THE DESCENDANTS OF JAMES SEARS

A.B. Willetts

0113715

Digitized by the Internet Archive
in 2017 with funding from
Corporation of the Presiding Bishop, The Church of Jesus Christ of Latter-day Saints

https://archive.org/details/descendantsofjam00will

TN 182274

The Descendants of James Sears

Compiled By

A. B. Willhite
4396 Coopertown Road
Russellville, KY 42276

US/CAN
929.273
Se17wa

FAMILY HISTORY LIBRARY
35 NORTH WEST TEMPLE
SALT LAKE CITY, UTAH 84150

7 N 782274

The Descendants of James Sears

Compiled By

A. B. Willhite
4396 Coopertown Road
Russellville, KY 42276

US/CAN
929.273
Se17wa

FAMILY HISTORY LIBRARY
35 NORTH WEST TEMPLE
SALT LAKE CITY, UTAH 84150

792602

Reading This Book

If, while reading the following pages of this book, the reader will keep these few facts in mind, a much clearer understanding of the contents will result. The format or style used in this book is known as the **Modified Register System,** which has been refined by the National Genealogical Society.

Three types of numbers are used: one to uniquely identify the individual, one to indicate the generation into which that person falls, and one to denote his or her birth-order within the nuclear family. The identification numbering system used in this book is called **By Descendants, Not in Sequential Order**. The starting person is 1, his first child is 2. After all the descendants of the first child are listed, then the descendants of the second child are listed, and so on until 12 generations. The ID numbers are numbered by generation, not in sequential order.

When an individual is introduced in his/her separate sketch, the name appears in boldface letters with the surnames in all capital letters. The name is preceded by the identification number. The last given name is followed immediately by a superscript number indicating the number of generations from the starting individual in this book.

When the list of children is presented, the ID number is printed, followed by a small roman numeral in front of the name designates birth-order. Next the name is followed by the birth and death dates.

The index is arranged alphabetically by surname. Under each surname, the given names are alphabetically arranged. . The number to the right indicates the page where this name appears.

TABLE OF CONTENTS

Reading This Book i

CHAPTER 1 1
The Descendants of James Sears 1

CHAPTER 2 2
Listing the descendants of Mary SEARS 2

CHAPTER 3 7
Listing the descendants of William SEARS 7

CHAPTER 4 455
Listing the descendants of John L. SEARS 455

CHAPTER 5 460
Listing the descendants of Catherine SEARS 460

INDEX OF NAMES 464

CHAPTER 1

The Descendants of James Sears

Listing 4502 descendants for 12 generations.

1. James SEARS was born in Maryland. James died 10 Jul 1782 in Hampshire, Virginia. He married Sarah. They had 4 children:

2.	i.	Mary SEARS	b. 1737	d.
3.	ii.	William SEARS	b. 1740	d. 1831
4.	iii.	John L. SEARS	b. 1746	d. Apr 1821
5.	iv.	Catherine SEARS	b. 1750	d.

CHAPTER 2

Listing the descendants of Mary SEARS
(1737 -)

2. Mary SEARS was born 1737. Mary died in Sevier Co., Tennessee. She married Joseph WILSON. He was born 1734 in Ireland, the son of Charles WILSON. Joseph died Aug 1805 in Sevier Co., Tennessee. They had 6 children:

6.	i.	James WILSON	b. 1754	d. Mar 1793
7.	ii.	Adam WILSON		
8.	iii.	Robert WILSON	b. 1758	
9.	iv.	Thomas WILSON		d. 1793
10.	v.	Jean WILSON		
11.	vi.	Isaac WILSON	b. 1774	d. Nov 1852

6. James WILSON was born 1754 in Augusta Co., Virginia. James died Mar 1793. He married Elizabeth DIXON in Washington Co., North Carolina. She was born 1766. They had 3 children:

12.	i.	Catherine WILSON	
13.	ii.	James WILSON, Jr.	
14.	iii.	Jean WILSON	b. 1792

Killed by Indians at Llittle Pigeon River, Tennessee

12. Catherine WILSON. She married John SHOOK **(See number ???)** 7 Aug 1816 in Knox Co., Tennessee, the son of William SHOOK and Catherine SEARS.

13. James WILSON, Jr..

14. Jean WILSON was born 1792. She married William BRINGHAM.

7. Adam WILSON.

8. Robert WILSON was born 1758 in Augusta Co., Virginia. He married Jane MARTIN 25 Mar 1780 in Washington Co., North Carolina. They had 6 children:

15.	i.	James WILSON	b. 1783
16.	ii.	Sarah WILSON	
17.	iii.	Adam WILSON	b. 1790
18.	iv.	Agness WILSON	
19.	v.	Elizabeth WILSON	
20.	vi.	Jane WILSON	

15. James WILSON was born 1783.

16. Sarah WILSON. She married Jeremiah MATHIS.

17. Adam WILSON was born 1790.

18. Agness WILSON. She married John WOOD.

19. Elizabeth WILSON.

20. Jane WILSON. She married Phillip MOCK. Phillip died Sep 1840. They had 3 children:

21.	i.	John MOCK
22.	ii.	Agness MOCK
23.	iii.	Mary Ann MOCK

21. John MOCK.

22. Agness MOCK. She married Robert J. WEST.

23. Mary Ann MOCK. She married Edward WEST.

9. Thomas WILSON . Thomas died 1793.
Thomas was killed by indians

10. Jean WILSON. She married John DIXON 26 Jul 1786 in Green Co., North Carolina.

11. Isaac WILSON was born 1774 in Augusta Co., Virginia. Isaac died Nov 1852 in Knox Co., Tennessee. He married Sarah SHOOK **(See number ???)** 28 Nov 1796 in Knox Co., Tennessee. She was born 1774 in Hampshire Co., Virginia, the daughter of William SHOOK and Catherine SEARS. Sarah died 1850 in Knox Co., Tennessee. They had 8 children:

24.	i.	Mary WILSON	b. 1800	d. 1860
25.	ii.	James WILSON	b. 8 Nov 1801	d. 19 Dec 1868
26.	iii.	William WILSON		
27.	iv.	Rebecca WILSON	b. 1 Jun 1805	d. 18 Sep 1848
28.	v.	Elizabeth WILSON		
29.	vi.	Catherine WILSON		
30.	vii.	Jamima WILSON		
31.	viii.	Sarah WILSON		

24. Mary WILSON was born 1800. Mary died 1860.

25. James WILSON was born 8 Nov 1801 in Knox Co., Tennessee. James died 19 Dec 1868

in Knox Co., Tennessee, and was buried in Old Salem Cem.. He married Elizabeth Bryant HINES 18 Jun 1833 in Knox Co., Tennessee. She was born 1815, the daughter of Robert HINES and Lovina ROSE. They had 9 children:

32.	i.	Thomas Templeton WILSON	b. 18 Sep 1834	
33.	ii.	Elizabeth Ellen WILSON	b. 27 Mar 1836	
34.	iii.	Mary Ann WILSON	b. 18 Jan 1838	d. 1849
35.	iv.	Sarah Jane WILSON	b. 29 Nov 1839	
36.	v.	William Kendle WILSON	b. 2 Apr 1841	d.
37.	vi.	Isaac Anderson WILSON	b. 26 Apr 1843	
38.	vii.	Jemima Catherine WILSON	b. 20 Sep 1844	
39.	viii.	Lovina Catherine WILSON	b. 12 May 1846	
40.	ix.	Ebenezer Presley WILSON	b. 6 Dec 1848	

32. Thomas Templeton WILSON was born 18 Sep 1834. He married Sarah Jane MCMEANS.

33. Elizabeth Ellen WILSON was born 27 Mar 1836. She married Soloman SPANGLER.

34. Mary Ann WILSON was born 18 Jan 1838. Mary died 1849 in South Carolina.

35. Sarah Jane WILSON was born 29 Nov 1839. She married Marshall A WALKER.

36. William Kendle WILSON was born 2 Apr 1841. William died, and was buried in Andersonville, Georgia. He married Lucy Ann FORD.

37. Isaac Anderson WILSON was born 26 Apr 1843.

38. Jemima Catherine WILSON was born 20 Sep 1844.

39. Lovina Catherine WILSON was born 12 May 1846.

40. Ebenezer Presley WILSON was born 6 Dec 1848.

26. William WILSON. He married Rhoda HICKEY.

27. Rebecca WILSON was born 1 Jun 1805 in Knox Co., Tennessee. Rebecca died 18 Sep 1848 in Knox Co., Tennessee, and was buried in Swan Pond Creek, Knox Co., Tennessee. She married John MCMILLAN. He was born 8 Dec 1805 in New York, the son of Alexander MCMILLAN and Barbara WILSON. John died 1 Oct 1864 in Knox Co., Tennessee, and was buried in Swan Pond Creek, Knox Co., Tennessee. They had 12 children:

41.	i.	Isaac Alexander MCMILLAN	b. 3 Dec 1829	d. 17 Mar 1899
42.	ii.	Sarah Ellen MCMILLEN	b. 22 Jan 1831	d. 16 Feb 1864

43.	iii.	Rachel Elizabeth Evoline MCMILLAN	b. 21 Oct 1832	d. 8 Jul 1914
44.	iv.	infant dau. MCMILLAN	b. 20 Jan 1834	d. 20 Jan 1834
45.	v.	Emily Jane MCMILLAN	b. 28 Sep 1835	d. 19 May 1908
46.	vi.	infant dau. MCMILLAN	b. 15 Feb 1837	d. 15 Feb 1837
47.	vii.	infant son MCMILLAN	b. 15 Feb 1837	d. 15 Feb 1837
48.	viii.	Mary Ann MCMILLAN	b. 1 Nov 1839	d. 1928
49.	ix.	Margaret Rebecca MCMILLAN	b. 25 Nov 1841	d. 11 Dec 1913
50.	x.	John James MCMILLAN	b. 1 Dec 1843	
51.	xi.	Nancy Catherine MCMILLAN	b. 7 Feb 1846	d. 22 Jun 1876
52.	xii.	infant dau. MCMILLAN	b. 5 Sep 1848	d. 5 Sep 1848

41. Isaac Alexander MCMILLAN was born 3 Dec 1829 in Knox Co., Tennessee. Isaac died 17 Mar 1899 in Los Angles, California. He married (1) Nancy Gillentine SMITH 9 Oct 1853.
Isaac married (2) Mary WEBSTER 17 Sep 1868.

42. Sarah Ellen MCMILLEN was born 22 Jan 1831 in Knox Co., Tennessee. Sarah died 16 Feb 1864 in Knox Co., Tennessee.

43. Rachel Elizabeth Evoline MCMILLAN was born 21 Oct 1832 in Knox Co., Tennessee. Rachel died 8 Jul 1914 in Knox Co., Tennessee, and was buried in Gray Cem., Knox Co., Tennessee. She married John Parker BERRY 11 Sep 1851 in Knox Co., Tennessee.

44. infant dau. MCMILLAN was born 20 Jan 1834 in Knox Co., Tennessee. infant dau. died 20 Jan 1834 in Knox Co., Tennessee.

45. Emily Jane MCMILLAN was born 28 Sep 1835 in Knox Co., Tennessee. Emily died 19 May 1908 in Knox Co., Tennessee. She married Alexander DAVIS 6 Jan 1859 in Knox Co., Tennessee. He was born 1835, the son of Edmond DAVIS and Sally HUMON. Alexander died 1884.

46. infant dau. MCMILLAN was born 15 Feb 1837 in Knox Co., Tennessee. infant dau. died 15 Feb 1837 in Knox Co., Tennessee.

47. infant son MCMILLAN was born 15 Feb 1837 in Knox Co., Tennessee. infant son died 15 Feb 1837 in Knox Co., Tennessee.

48. Mary Ann MCMILLAN was born 1 Nov 1839 in Knox Co., Tennessee. Mary died 1928. She married John DAVIS 20 Feb 1862 in Knox Co., Tennessee, the son of Edmond DAVIS and Sally HUMON.

49. Margaret Rebecca MCMILLAN was born 25 Nov 1841 in Knox Co., Tennessee. Margaret died 11 Dec 1913. She married John Boyd FISHER 5 Mar 1868 in Knox Co., Tennessee.

50. John James MCMILLAN was born 1 Dec 1843 in Knox Co., Tennessee. He married (1) Susan ROSE 6 Dec 1868 in Knox Co., Tennessee.
John married (2) Elizabeth Jane PLUMLEE 3 Dec 1878 in Knox Co., Kentucky.

51. Nancy Catherine MCMILLAN was born 7 Feb 1846 in Knox Co., Tennessee. Nancy died 22 Jun 1876 in Knox Co., Tennessee. She married John Alexander MCMILLAN 6 Feb 1868 in Knox Co., Tennessee.

52. infant dau. MCMILLAN was born 5 Sep 1848 in Knox Co., Tennessee. infant dau. died 5 Sep 1848 in Knox Co., Tennessee.

28. Elizabeth WILSON.

29. Catherine WILSON. She married Andrew MCMILLAN.

30. Jamima WILSON. She married Edmond DAVIS.

31. Sarah WILSON. She married Thomas ANDERSON.

William Kendal Wilson
Andersonville, GA

CHAPTER 3

Listing the descendants of William SEARS
(1740 - 1831)

3. William SEARS was born 1740. William died 1831 in Logan, Kentucky, and was buried in Sears Cemetery, Logan, Kentucky. He married Charity. Charity died 1831, and was buried in Sears Cemetery, Logan, Kentucky. They had 11 children:

53.	i.	John SEARS	b. 1777	d.
54.	ii.	James SEARS	b. 1778	
55.	iii.	Jacob SEARS	b. 1780	
56.	iv.	Ann SEARS	b. 1781	d. 1838
57.	v.	William Monroe SEARS	b. 7 Mar 1782	d. 27 May 1852
58.	vi.	David SEARS	b. 8 Nov 1787	d. 20 Oct 1849
59.	vii.	Margaret SEARS	d. Aug 1850	
60.	viii.	Abraham SEARS	b. 1790	d.
61.	ix.	Harmon SEARS	b. 1794	d. 4 Jul 1815
62.	x.	Madlene "Maude" SEARS	b. 1796	d. 1870
63.	xi.	Charity SEARS	b. 1798	d. 1840

53. John SEARS was born 1777 in Hampshire, Virginia. John died, and was buried in Boy Scout Farm, Logan, Kentucky. He married Elizabeth COFFMAN, the daughter of Adam COFFMAN and Magdelin. They had 5 children:

64.	i.	David SEARS	b. 1810	
65.	ii.	Presley Ellis SEARS	b. 1820	
66.	iii.	Phillip SEARS	b. 1822	d. 1853
67.	iv.	John S. SEARS	b. 1824	d. 1871
68.	v.	Hiram H. SEARS	b. 1827	d.

64. David SEARS was born 1810 in Logan Co., Kentucky.

65. Presley Ellis SEARS was born 1820 in Logan Co., Kentucky. He married Amanda WILGUS 3 Mar 1840 in Logan Co., Kentucky. She was born 1828, the daughter of John Asa WILGUS and Violet ROBERTS. They had 6 children:

69.	i.	John Ellis SEARS	b. 1840	
70.	ii.	Sarah E. SEARS	b. 1842	
71.	iii.	Eliza V. SEARS	b. 1845	
72.	iv.	Asa SEARS	b. 13 Feb 1848	d. 11 Jul 1878
73.	v.	G. G. SEARS	b. 1851	
74.	vi.	Fleming G. SEARS	b. 21 Sep 1853	d. 10 Jun 1880

69. John Ellis SEARS was born 1840. He married Mary Ann GARRET 10 Mar 1857 in Todd Co., Kentucky. She was born 1837. They had 5 children:

75.	i.	Mary A. SEARS	b. 1858	
76.	ii.	James Presley SEARS	b. 19 Oct 1859	d. 3 Apr 1882
77.	iii.	Amanda S. SEARS	b. May 1861	
78.	iv.	Sarah V. SEARS		
79.	v.	Ellas F. SEARS		

75. Mary A. SEARS was born 1858.

76. James Presley SEARS was born 19 Oct 1859 in Muhlenberg Co., Kentucky. James died 3 Apr 1882, and was buried in Weir Cemetery, Muhlenberg Co., Kentucky. He married Cornelia Lee SMITH 30 Oct 1879 in Muhlenberg Co., Kentucky. She was born 14 Sep 1863 in Muhlenberg Co., Kentucky. Cornelia died 3 Nov 1936 in Muhlenberg Co., Kentucky, and was buried in Weir Cemetery, Muhlenberg Co., Kentucky. They had 1 child:

80.	i.	Nannie May SEARS	b. 20 May 1881	d. 29 Mar 1882

Cornelia also married Patrick STREET.

80. Nannie May SEARS was born 20 May 1881. Nannie died 29 Mar 1882, and was buried in Weir Cemetery, Muhlenberg Co., Kentucky.

77. Amanda S. SEARS was born May 1861 in Todd Co., Kentucky.

78. Sarah V. SEARS.

79. Ellas F. SEARS.

70. Sarah E. SEARS was born 1842. She married Henderson RAGER 6 Mar 1858 in Todd Co., Kentucky. He was born 1839 in Todd Co., Kentucky, the son of John HIGGINS and Holda RAGER. They had 6 children:

81.	i.	Virginia Bell RAGER	b. 1857
82.	ii.	James RAGER	b. Sep 1859
83.	iii.	W. Thomas RAGER	b. 1871
84.	iv.	S. Ellen RAGER	b. 1873
85.	v.	Jefferson RAGER	b. 1876
86.	vi.	J. Franklin RAGER	b. 1879

81. Virginia Bell RAGER was born 1857 in Todd Co., Kentucky..

82. James RAGER was born Sep 1859.

83. W. Thomas RAGER was born 1871 in Muhlenberg Co., Kentucky.

84. S. Ellen RAGER was born 1873 in Muhlenberg Co., Kentucky.

85. Jefferson RAGER was born 1876 in Muhlenberg Co., Kentucky.

86. J. Franklin RAGER was born 1879 in Muhlenberg Co., Kentucky.

71. Eliza V. SEARS was born 1845. She married Leroy RAGER 18 Jan 1860 in Todd Co., Kentucky. He was born 1841, the son of James F. RAGER and Sarah LAFRESH. They had 5 children:

87.	i.	Louis D. RAGER	b. 1861
88.	ii.	Mary Texas RAGER	b. 1863
89.	iii.	William RAGER	b. 1866
90.	iv.	C. A. RAGER	b. 1869
91.	v.	James F. RAGER	b. 1873

87. Louis D. RAGER was born 1861.

88. Mary Texas RAGER was born 1863.

89. William RAGER was born 1866.

90. C. A. RAGER was born 1869.

91. James F. RAGER was born 1873.

72. Asa SEARS was born 13 Feb 1848 in Todd Co., Kentucky. Asa died 11 Jul 1878 in Muhlenberg Co., Kentucky, and was buried in Weir Cemetery, Muhlenberg Co., Kentucky. He married Mary A. SMITH 27 Jul 1869 in Muhlenberg Co., Kentucky. She was born 1848 in Muhlenberg Co., Kentucky, the daughter of Elijah F. SMITH and Nancy V. WEIR. They had 5 children:

92.	i.	Nannie F. SEARS	b. 1871
93.	ii.	Elijah T. SEARS	b. 1872
94.	iii.	Weir G. SEARS	b. 1874
95.	iv.	Amanda M. SEARS	b. 1876
96.	v.	Asa A. SEARS	b. 1879

92. Nannie F. SEARS was born 1871.

93. Elijah T. SEARS was born 1872.

94. Weir G. SEARS was born 1874.

95. Amanda M. SEARS was born 1876.

96. Asa A. SEARS was born 1879 in Muhlenberg Co., Kentucky.

73. G. G. SEARS was born 1851.

74. Fleming G. SEARS was born 21 Sep 1853 in Todd Co., Kentucky. Fleming died 10 Jun 1880 in Logan Co., Kentucky, and was buried in J. Sears Cem., Logan Co., Kentucky.

66. Phillip SEARS was born 1822 in Logan Co., Kentucky. Phillip died 1853 in Todd Co., Kentucky. He married Amanda HADDEN 9 Apr 1847 in Todd Co., Kentucky. She was born 1825, the daughter of Thomas Keith HADDEN and Ann HADDEN. They had 3 children:

97.	i.	Mary J. H. SEARS	b. 1848
98.	ii.	Elizabeth SEARS	
99.	iii.	Phillip L. SEARS	b. 1851

97. Mary J. H. SEARS was born 1848 in Todd Co., Kentucky. She married F. BROWNING 23 Jan 1871.

98. Elizabeth SEARS.

99. Phillip L. SEARS was born 1851 in Todd Co., Kentucky. He married Alice GRISOM 25 Oct 1882 in Todd Co., Kentucky:

67. John S. SEARS was born 1824 in Logan Co., Kentucky. John died 1871 in Muhlenberg Co., Kentucky. He married Jemima Ann RUTHERFORD 2 Oct 1848 in Logan Co., Kentucky. She was born 1830 in Logan Co., Kentucky, the daughter of Samuel Owen RUTHERFORD and Jane PAGE. They had 7 children:

100.	i.	Samuel Owen SEARS	b. 19 Feb 1849	d. 21 Jan 1937
101.	ii.	Sarah Elizabeth SEARS	b. 1852	
102.	iii.	John H. SEARS	b. 30 May 1853	
103.	iv.	Lenard A. SEARS	b. Nov 1855	
104.	v.	Mary Jane SEARS	b. 12 Mar 1857	d. 5 Feb 1930
105.	vi.	George T. SEARS	b. 17 Dec 1859	d. 27 Dec 1938
106.	vii.	Annie Catherine SEARS	b. Mar 1862	

Jemima also married James Thomas SEARS **(See number ???)** 17 Sep 1877 in Muhlenberg Co., Kentucky. He was born 1828 in Logan, Kentucky, the son of David SEARS and Catharine COFFMAN.

Sarah Elizabeth Sears Mary Jane Sears

100. Samuel Owen SEARS was born 19 Feb 1849 in Logan Co., Kentucky. Samuel died 21 Jan 1937 in Muhlenberg Co., Kentucky, and was buried in Sears Cemetery, Muhlenberg Co., Kentucky. He married Sarah F. SMITH 18 Jun 1872 in Muhlenberg Co., Kentucky. She was born 4 Aug 1850 in Muhlenberg Co., Kentucky, the daughter of Elijah F. SMITH and Nancy V. WEIR. Sarah died 17 Jun 1933 in Muhlenberg Co., Kentucky, and was buried in Sears Cemetery, Muhlenberg Co., Kentucky. They had 8 children:

107.	i.	Willis Smith SEARS	b. 22 Mar 1873	d. 10 Mar 1963
108.	ii.	Bertha Lee SEARS	b. 12 May 1876	d. 10 May 1944
109.	iii.	John F. SEARS	b. 16 May 1877	d. 21 Apr 1900
110.	iv.	Edward E. SEARS	b. 1881	d. 23 Jan 1943
111.	v.	Samuel Owen SEARS, Jr.	b. 22 Jun 1883	d. 3 Aug 1954
112.	vi.	Ellis Thomas SEARS	b. 12 Aug 1885	d. 12 Oct 1938
113.	vii.	Cornelia F. "Numa" SEARS	b. 12 May 1889	d. 5 Jun 1920
114.	viii.	Maggie M. SEARS	b. 1 Jan 1893	d. 19 Jan 1964

107. Willis Smith SEARS was born 22 Mar 1873 in Muhlenberg Co., Kentucky. Willis died 10 Mar 1963 in Muhlenberg Co., Kentucky, and was buried in Rose Hill Cem., Muhlenberg Co., Kentucky. He married Gabie Gibson GLENN 22 Jan 1900 in Muhlenberg Co., Kentucky. She was born 12 Nov 1881, the daughter of Andrew G. GLENN and Hattie N. NOURSE. Gabie died 26 Aug 1953 in Muhlenberg Co., Kentucky, and was buried in Rose Hill Cem., Muhlenberg Co., Kentucky. They had 2 children:

115.	i.	Hattie Florence SEARS	b. 5 Jun 1901	d. 16 Jul 1956

116. ii. John Frampton SEARS b. 19 Jun 1903 d. 26 Nov 1990

115. Hattie Florence SEARS was born 5 Jun 1901 in Muhlenberg Co., Kentucky. Hattie died 16 Jul 1956, and was buried in Rose Hill Cem., Muhlenberg Co., Kentucky. She married Charles NEWCOM 15 Feb 1926 in Muhlenberg Co., Kentucky. He was born 1902 in Muhlenberg Co., Kentucky, the son of N. S. NEWCOM and Leota BURNS. They had 2 children:

117. i. Charles NEWCOM
118. ii. Wilma NEWCOM

117. Charles NEWCOM.

118. Wilma NEWCOM.

116. John Frampton SEARS was born 19 Jun 1903 in Muhlenberg Co., Kentucky. John died 26 Nov 1990 in Muhlenberg Co., Kentucky, and was buried in Rose Hill Cem., Muhlenberg Co., Kentucky. He married Dovie Lorene DRAKE 29 Nov 1926 in Muhlenberg Co., Kentucky. She was born 6 Oct 1909 in Muhlenberg Co., Kentucky. Dovie died 26 Feb 1956 in Muhlenberg Co., Kentucky, and was buried in Rose Hill Cem., Muhlenberg Co., Kentucky. They had 3 children:

119. i. Hugh Darel SEARS b. 11 May 1927
120. ii. Julian R. SEARS b. 23 May 1929
121. iii. Francis M. SEARS b. 25 Nov 1930

119. Hugh Darel SEARS was born 11 May 1927 in Muhlenberg Co., Kentucky. He married Betty Joyce BIVENS 4 Dec 1952 in Muhlenberg Co., Kentucky, the daughter of Earl BIVENS and Beatrice COMBS.

120. Julian R. SEARS was born 23 May 1929 in Muhlenberg Co., Kentucky. He married Joyce STAPLES.

121. Francis M. SEARS was born 25 Nov 1930 in Muhlenberg Co., Kentucky.

108. Bertha Lee SEARS was born 12 May 1876 in Muhlenberg Co., Kentucky. Bertha died 10 May 1944, and was buried in Sears Cemetery, Muhlenberg Co., Kentucky. She married Ezra Wilson CUNDIFF. He was born 19 Oct 1872, the son of Ambrose CUNDIFF and Sarah Elizabeth KARNS. Ezra died 28 Oct 1933 in Daviess Co., Kentucky, and was buried in Carns Grove Cem., Daviess Co., Kentucky. They had 6 children:

122. i. Samuel A. CUNDIFF b. 1895
123. ii. Stella CUNDIFF b. 31 Oct 1897
124. iii. Emma Walker CUNDIFF b. 24 Jan 1900
125. iv. Clarice CUNDIFF
126. v. Florence CUNDIFF

127. vi. Bula CUNDIFF d.

Florance, Stella, Clarice and Emma Cundiff

Bula Cundiff

123. Stella CUNDIFF was born 31 Oct 1897. She married J. Harry KIRTLEY. They had 1 child:

128. i. James Boyd KIRTLEY

128. James Boyd KIRTLEY.

124. Emma Walker CUNDIFF was born 24 Jan 1900. She married George Robert VAUGHT. He was born 11 Aug 1892 in Muhlenberg Co., Kentucky, the son of Lewis David VAUGHT and Margaret DRAKE. George died, and was buried in Rose Hill Cem., Muhlenberg Co., Kentucky. They had 1 child:

129. i. Willard Othel VAUGHT b. 13 Jan 1923

129. Willard Othel VAUGHT was born 13 Jan 1923 in Muhlenberg Co., Kentucky. He married Margaret Irene PEACH 23 Jun 1945 in Muhlenberg Co., Kentucky. She was born 10 Nov 1923 in Muhlenberg Co., Kentucky, the daughter of Wilbur PEACH and Mary Katherine

PICKENS. They had 3 children:

130.	i.	Kaye Eileen VAUGHT	b. 7 Nov 1946
131.	ii.	Vicki Marlene VAUGHT	b. 19 Mar 1948
132.	iii.	Larry Brent VAUGHT	b. 7 Jul 1957

130. Kaye Eileen VAUGHT was born 7 Nov 1946.

131. Vicki Marlene VAUGHT was born 19 Mar 1948 in Muhlenberg Co., Kentucky.

132. Larry Brent VAUGHT was born 7 Jul 1957 in Muhlenberg Co., Kentucky.

125. Clarice CUNDIFF. She married Daniel Corbit WHITSON, the son of John WHITSON. They had 3 children:

133. i. Eugene WHITSON
134. ii. Armilda WHITSON
135. iii. Murrey Odell WHITSON

133. Eugene WHITSON.

134. Armilda WHITSON. She married Luther.

135. Murrey Odell WHITSON.

126. Florence CUNDIFF. She married Luther CONWAY. They had 1 child:

136. i. Russell Lee CONWAY

136. Russell Lee CONWAY.

127. Bula CUNDIFF. Bula died, and was buried in Sears Cemetery, Muhlenberg Co., Kentucky. She married Clarence William RICE. Clarence died, and was buried in Sears Cemetery, Muhlenberg Co., Kentucky. They had 6 children:

137. i. Estill Ray RICE
138. ii. Clarence William RICE, Jr.
139. iii. Dewey Joe RICE
140. iv. Bobby Jewel RICE
141. v. Scharlett RICE
142. vi. Judy RICE

137. Estill Ray RICE.

138. Clarence William RICE, Jr..

139. Dewey Joe RICE.

140. Bobby Jewel RICE.

141. Scharlett RICE.

142. Judy RICE.

109. John F. SEARS was born 16 May 1877 in Muhlenberg Co., Kentucky. John died 21 Apr 1900 in Muhlenberg Co., Kentucky, and was buried in Sears Cemetery, Muhlenberg Co., Kentucky.

110. Edward E. SEARS was born 1881 in Muhlenberg Co., Kentucky. Edward died 23 Jan 1943 in Daviess Co., Kentucky, and was buried in Rose Hill Cem., Muhlenberg Co., Kentucky. He married (1) Annie Pearl O'NEAL **(See number ???)**; they divorced. She was born 22 Sep 1882, the daughter of Tobias Grundy O'NEAL and Mary Jane SEARS. Annie died 31 Aug 1968. They had 1 child:

143.	i.	Daisey Lee SEARS	b. 15 Feb 1907

Edward married (2) Cordia MILLER 14 Jan 1921 in Muhlenberg Co., Kentucky. She was born 23 Dec 1892, the daughter of W. A. MILLER and Susie COLLINS. Cordia died 28 May 1947, and was buried in Rose Hill Cem., Muhlenberg Co., Kentucky. They had 2 children:

144.	ii.	Ray Miller SEARS	b. 29 Mar 1922
145.	iii.	Paula Fay SEARS	b. 13 Aug 1924

143. Daisey Lee SEARS was born 15 Feb 1907. She married James Herman WOOD. They had 5 children:

146.	i.	Ina Erdine WOOD	b. 15 Nov 1926
147.	ii.	Martha June WOOD	b. 4 May 1930
148.	iii.	Norma Jean WOOD	b. Feb 1934
149.	iv.	James Herman WOOD, Jr.	b. 29 Feb 1936
150.	v.	Carol L. WOOD	b. Jul 1938

146. Ina Erdine WOOD was born 15 Nov 1926.

147. Martha June WOOD was born 4 May 1930.

148. Norma Jean WOOD was born Feb 1934. She married Robert IRWIN.

149. James Herman WOOD, Jr. was born 29 Feb 1936.

Dasie Lee Sears

150. Carol L. WOOD was born Jul 1938.

144. Ray Miller SEARS was born 29 Mar 1922 in Muhlenberg Co., Kentucky.

145. Paula Fay SEARS was born 13 Aug 1924 in Muhlenberg Co., Kentucky.

111. Samuel Owen SEARS, Jr. was born 22 Jun 1883 in Muhlenberg Co., Kentucky. Samuel, Jr. died 3 Aug 1954 in Muhlenberg Co., Kentucky, and was buried in Rose Hill Cem., Muhlenberg Co., Kentucky. He married Nina May NOFFSINGER 18 Jun 1872 in Muhlenberg Co., Kentucky. She was born 30 Apr 1886. Nina died 2 Mar 1962 in Muhlenberg Co., Kentucky, and was buried in Rose Hill Cem., Muhlenberg Co., Kentucky. They had 1 child:

151. i. Malcolm D. SEARS b. 10 May 1912 d. 27 Jul 1980

151. Malcolm D. SEARS was born 10 May 1912 in Muhlenberg Co., Kentucky. Malcolm died 27 Jul 1980 in Muhlenberg Co., Kentucky, and was buried in Rose Hill Cem., Muhlenberg Co., Kentucky. He married (1) Maude Helen GRAY 23 Nov 1937 in Muhlenberg Co., Kentucky. She was born 1917.

Malcolm married (2) Anna M. LUNSFORD 20 Dec 1941 in Muhlenberg Co., Kentucky. They had 3 children:

152. i. Samuel SEARS
153. ii. Keith SEARS

154. iii. Annett SEARS

152. Samuel SEARS.

153. Keith SEARS.

154. Annett SEARS.

112. Ellis Thomas SEARS was born 12 Aug 1885 in Muhlenberg Co., Kentucky. Ellis died 12 Oct 1938 in Muhlenberg Co., Kentucky, and was buried in Sears Cemetery, Muhlenberg Co., Kentucky. He married Jenneviah CHAPPELL 1807 in Muhlenberg Co., Kentucky. She was born 1887 in Todd Co., Kentucky, the daughter of Charles McReynolds CHAPPELL and Susannah M. SHELTON. Jenneviah died, and was buried in Sears Cemetery, Muhlenberg Co., Kentucky. They had 2 children:

155.	i.	Claude Thomas SEARS	b. 19 Feb 1909	d. 5 May 1989
156.	ii.	Chappell SEARS	b. 4 Jul 1918	d. Jun 1986

Chappell Sears and Claud Sears

155. Claude Thomas SEARS was born 19 Feb 1909 in Muhlenberg Co., Kentucky. Claude died 5 May 1989 in London, Kentucky, and was buried in Rose Hill Cem., Muhlenberg Co., Kentucky. He married Eula May SORRILES 18 Dec 1936 in Muhlenberg Co., Kentucky. She was born 29 Oct 1915, the daughter of Thestle SORRILES and Hattie SHAW. Eula died 6 Aug 1975 in Cook Co., Illinois, and was buried in Rose Hill Cem., Muhlenberg Co., Kentucky.

156. Chappell SEARS was born 4 Jul 1918 in Muhlenberg Co., Kentucky. Chappell died

Jun 1986 in Florida. He married Helen CLARK.

113. Cornelia F. "Numa" SEARS was born 12 May 1889 in Muhlenberg Co., Kentucky. Cornelia died 5 Jun 1920 in Muhlenberg Co., Kentucky, and was buried in Sears Cemetery, Muhlenberg Co., Kentucky.

standing Geneva Chappell, Numbie Sears and Gabe Wood
sitting Clarence Helsley, Maggie Sears, Bessie Helsley and Foster Helsley

114. Maggie M. SEARS was born 1 Jan 1893 in Muhlenberg Co., Kentucky. Maggie died 19 Jan 1964. She married Andrew G. GLENN 3 Feb 1916 in Muhlenberg Co., Kentucky. He was born 18 Aug 1886, the son of Andrew G. GLENN and Hattie N. NOURSE. Andrew died 1 Sep 1961, and was buried in Rose Hill Cem., Muhlenberg Co., Kentucky. They had 2 children:

157.	i.	Wilber Sears GLENN	b. 1917	d. 7 Nov 1972
158.	ii.	Mildred GLENN	b. Jan 1925	

157. Wilber Sears GLENN was born 1917. Wilber died 7 Nov 1972 in Garner, North Carolina, and was buried in Montlawn Mem., Garner, North Carolina. He married Madeline RICE 26 Mar 1941.

158. Mildred GLENN was born Jan 1925 in Muhlenberg Co., Kentucky.

101. Sarah Elizabeth SEARS was born 1852. She married Edward R. ROLL 15 Apr 1868 in Muhlenberg Co., Kentucky; they divorced.

102. John H. SEARS was born 30 May 1853.

103. Lenard A. SEARS was born Nov 1855.

104. Mary Jane SEARS was born 12 Mar 1857 in Logan Co., Kentucky. Mary died 5 Feb 1930 in Muhlenberg Co., Kentucky, and was buried in Weir Cemetery, Muhlenberg Co., Kentucky. She married Tobias Grundy O'NEAL 11 Oct 1876 in Muhlenberg Co., Kentucky. He was born 26 May 1854 in Simpson Co., Kentucky, the son of William H. O'NEAL and Cynthia A. HARLAN. Tobias died 29 Nov 1907 in Muhlenberg Co., Kentucky, and was buried in Weir Cemetery, Muhlenberg Co., Kentucky. They had 6 children:

159.	i.	Francis Ozella O'NEAL	b. 16 Jun 1877	d. 17 Apr 1955
160.	ii.	James Elbert O'NEAL	b. 16 Oct 1879	d. 21 Jun 1942
161.	iii.	Annie Pearl O'NEAL	b. 22 Sep 1882	d. 31 Aug 1968
162.	iv.	George Claborn O'NEAL	b. 25 Oct 1885	d. 23 Feb 1957
163.	v.	John Henry O'NEAL	b. 2 Dec 1891	d. 20 Aug 1896
164.	vi.	Mary Agnes O'NEAL	b. 4 Jul 1899	d. 14 Apr 1926

Ozella O'Neal

159. Francis Ozella O'NEAL was born 16 Jun 1877 in Muhlenberg Co., Kentucky. Francis died 17 Apr 1955 in Muhlenberg Co., Kentucky, and was buried in Weir Cemetery, Muhlenberg Co., Kentucky. She married Charles Simon HARLAN 6 Jun 1896. He was born 15 Sep 1875 in Metcalfe Co., Kentucky, the son of William Thomas HARLAN and Louwicia Pettigo WALTON. Charles died 21 Jan 1935 in Muhlenberg Co., Kentucky, and was buried in Weir Cemetery, Muhlenberg Co., Kentucky. They had 11 children:

165.	i.	William Guy HARLAN	b. 24 Oct 1879	d. 21 Sep 1944
166.	ii.	Roy Grundy HARLAN	b. 30 Apr 1900	d. 14 Jan 1980
167.	iii.	Thelma Dell "Hazel" HARLAN	b. 30 Aug 1902	d. 28 Dec 1991
168.	iv.	Jessie Mavis HARLAN	b. 28 Feb 1905	d. 3 Nov 1950
169.	v.	Eugine Victor HARLAN	b. 20 Mar 1910	d. 11 Nov 1977
170.	vi.	Virginia Ellen HARLAN	b. 10 Jan 1912	d. 14 Apr 1973
171.	vii.	Fred Warren HARLAN	b. 16 Feb 1914	d. 10 Apr 1914
172.	viii.	Mary Lou HARLAN	b. 5 May 1915	d. 30 Dec 1992
173.	ix.	Harry O'Neal "Buck" HARLAN	b. 28 Mar 1918	d. 16 Feb 1931
174.	x.	Nina Louise HARLAN	b. 23 Jan 1921	
175.	xi.	Norma Elaine HARLAN	b. 16 Apr 1924	

165. William Guy HARLAN was born 24 Oct 1879 in Muhlenberg Co., Kentucky. William died 21 Sep 1944 in Muhlenberg Co., Kentucky, and was buried in Nelson Creek Cem, Muhlenberg Co., Kentucky. He married Ida Mae BLADES 11 Jan 1921. She was born 14 Oct 1902 in Hopkins Co., Kentucky, the daughter of Thomas BLADES and Maggie DILLINGHAM. They had 4 children:

176.	i.	Lula Mae HARLAN	b. 3 Jul 1922
177.	ii.	Anna Faye HARLAN	b. 17 Mar 1928
178.	iii.	Wanda Beatrice HARLAN	b. 6 Dec 1931
179.	iv.	William Charles HARLAN	b. 24 Mar 1937

176. Lula Mae HARLAN was born 3 Jul 1922 in Muhlenberg Co., Kentucky.

177. Anna Faye HARLAN was born 17 Mar 1928 in Muhlenberg Co., Kentucky.

178. Wanda Beatrice HARLAN was born 6 Dec 1931 in Muhlenberg Co., Kentucky. She married (1) Leland E. HENDRICKS 21 Aug 1948.
Wanda married (2) Wallace STRADER.

179. William Charles HARLAN was born 24 Mar 1937 in Muhlenberg Co., Kentucky. He married Pamela Rae BAKER 24 Nov 1972.

166. Roy Grundy HARLAN was born 30 Apr 1900 in Muhlenberg Co., Kentucky. Roy died 14 Jan 1980, and was buried in Highway Cemetery, Muhlenberg Co., Kentucky. He married Della 1936 in Elmira, New York.

167. Thelma Dell "Hazel" HARLAN was born 30 Aug 1902 in Muhlenberg Co., Kentucky. Thelma died 28 Dec 1991 in Muhlenberg Co., Kentucky, and was buried in Highway Cemetery, Muhlenberg Co., Kentucky. She married Crewdston WYATT 2 Nov 1927 in Warren Co., Kentucky. He was born 26 May 1902 in Logan Co., Kentucky, the son of William Henry WYATT and Nora B. SUDDATH. Crewdston died 5 Mar 1967 in Logan Co., Kentucky, and was buried in Maple Grove, Logan Co., Kentucky.

168. Jessie Mavis HARLAN was born 28 Feb 1905 in Marion Co., Illinois. Jessie died 3 Nov 1950 in Muhlenberg Co., Kentucky. She married (1) Oscar Gordon BREWER 14 Aug 1923. He was born 23 Oct 1903. Oscar died 13 Aug 1945 in Muhlenberg Co., Kentucky. They had 3 children:

180.	i.	Thelma Mae BREWER	b. 21 Feb 1925
181.	ii.	Mary Louise BREWER	b. 2 Mar 1927
182.	iii.	Phillip Gordon BREWER	b. 15 Jul 1930

Jessie married (2) Clarence HOPE.

180. Thelma Mae BREWER was born 21 Feb 1925. She married James E. ORANGE.

181. Mary Louise BREWER was born 2 Mar 1927. She married Larry PENDLEY.

182. Phillip Gordon BREWER was born 15 Jul 1930. He married JoAnn DEPOYSTER.

169. Eugine Victor HARLAN was born 20 Mar 1910 in Muhlenberg Co., Kentucky. Eugine died 11 Nov 1977, and was buried in Highway Cemetery, Muhlenberg Co., Kentucky. He married Thelma Olene RAINWATER 3 Aug 1937. She was born 16 Sep 1916. They had 7 children:

183.	i.	Jerry Eugene HARLAN	b. 2 Aug 1937
184.	ii.	Carlin Dale HARLAN	b. 26 Apr 1939
185.	iii.	Virginia Gale HARLAN	b. 26 Apr 1939
186.	iv.	Rita Sue HARLAN	b. 30 Oct 1942
187.	v.	Sonja Victora HARLAN	b. 20 Dec 1945
188.	vi.	Winfred Kay HARLAN	b. 18 Apr 1949
189.	vii.	Sherri Darlene HARLAN	b. 12 Apr 1955

183. Jerry Eugene HARLAN was born 2 Aug 1937. He married Alice.

184. Carlin Dale HARLAN was born 26 Apr 1939. He married Shirley Ann.

185. Virginia Gale HARLAN was born 26 Apr 1939. She married Adrian Hoyt UNDERWOOD.

186. Rita Sue HARLAN was born 30 Oct 1942.

187. Sonja Victora HARLAN was born 20 Dec 1945.

188. Winfred Kay HARLAN was born 18 Apr 1949.

189. Sherri Darlene HARLAN was born 12 Apr 1955. She married Sam BIAFORA.

170. Virginia Ellen HARLAN was born 10 Jan 1912 in Muhlenberg Co., Kentucky. Virginia died 14 Apr 1973 in Davidson Co., Tennessee. She married Carlin Dale SCARLETT. He was born 12 Sep 1909. Carlin died 31 Oct 1963. They had 2 children:

190.	i.	Mary Ellen SCARLETT	b. 13 Apr 1950
191.	ii.	Charles Enard SCARLETT	b. 23 Oct 1951

190. Mary Ellen SCARLETT was born 13 Apr 1950. She married Charles CHERRY.

191. Charles Enard SCARLETT was born 23 Oct 1951. He married Kathy.

171. Fred Warren HARLAN was born 16 Feb 1914 in Muhlenberg Co., Kentucky. Fred died 10 Apr 1914 in Muhlenberg Co., Kentucky, and was buried in Weir Cemetery, Muhlenberg Co., Kentucky.

172. Mary Lou HARLAN was born 5 May 1915 in Muhlenberg Co., Kentucky. Mary died 30 Dec 1992 in Dayton, Ohio. She married Herbert Murl SHROPSHIRE. They had 5 children:

192.	i.	Ozella Ann SHROPSHIRE	b. 21 Aug 1932
193.	ii.	Rebecca Lynn SHROPSHIRE	b. 21 Nov 1948
194.	iii.	Janette Nell SHROPSHIRE	b. 1 Feb 1951
195.	iv.	Herbert Murl SHROPSHIRE, Jr.	b. 11 Oct 1951
196.	v.	Deborah Lee SHROPSHIRE	b. 25 Apr 1957

192. Ozella Ann SHROPSHIRE was born 21 Aug 1932. She married Stephen Richard NARKO 13 Dec 1951.

193. Rebecca Lynn SHROPSHIRE was born 21 Nov 1948. She married Robert John FOSTER.

194. Janette Nell SHROPSHIRE was born 1 Feb 1951. She married Dewain Edward TURPIN 3 Oct 1969.

195. Herbert Murl SHROPSHIRE, Jr. was born 11 Oct 1951. He married Kathy.

196. Deborah Lee SHROPSHIRE was born 25 Apr 1957. She married Steven Douglas MCPHERSON 27 Dec 1975.

173. Harry O'Neal "Buck" HARLAN was born 28 Mar 1918 in Muhlenberg Co., Kentucky. Harry died 16 Feb 1931 in Muhlenberg Co., Kentucky, and was buried in Weir Cemetery,

Muhlenberg Co., Kentucky.

174. Nina Louise HARLAN was born 23 Jan 1921 in Muhlenberg Co., Kentucky. She married (1) George Netter BROOKS 24 Feb 1940 in Muhlenberg Co., Kentucky. He was born 25 May 1894 in Logan Co., Kentucky. George died 5 Dec 1971 in Muhlenberg Co., Kentucky, and was buried in Mt. Zion Cem., Muhlenberg Co., Kentucky. They had 6 children:

197.	i.	Bettie Louise BROOKS	b. 7 Sep 1940
198.	ii.	Alda June BROOKS	b. 5 Jul 1943
199.	iii.	Mary Dell BROOKS	b. 28 Jan 1946
200.	iv.	Charlotte Winona BROOKS	b. 21 Mar 1948
201.	v.	Lois Ovada BROOKS	b. 3 Jul 1950
202.	vi.	James Larry BROOKS	b. 26 Aug 1955

Nina married (2) Clyde HILLARD 25 Sep 1986 in Muhlenberg Co., Kentucky.

197. Bettie Louise BROOKS was born 7 Sep 1940 in Muhlenberg Co., Kentucky. She married Ernest Jewel FORD.

198. Alda June BROOKS was born 5 Jul 1943 in Muhlenberg Co., Kentucky. She married Billy Caroll HARRISON.

199. Mary Dell BROOKS was born 28 Jan 1946 in Muhlenberg Co., Kentucky. She married Gene Autry RICHMOND. He was born 20 May in Logan Co., Kentucky, the son of Alpha Clay "Dad" RICHMOND and Mabel COURSEY.

200. Charlotte Winona BROOKS was born 21 Mar 1948 in Muhlenberg Co., Kentucky. She married Michael Raymond ROUSH.

201. Lois Ovada BROOKS was born 3 Jul 1950 in Muhlenberg Co., Kentucky. She married (1) James Carroll JACKSON. He was born 6 Nov 1946.
Lois married (2) Dennis Wade RICHMOND. He was born 18 Aug in Logan Co., Kentucky, the son of Alpha Clay "Dad" RICHMOND and Mabel COURSEY.

202. James Larry BROOKS was born 26 Aug 1955 in Muhlenberg Co., Kentucky. He married Wanda Mae SCOTT.

175. Norma Elaine HARLAN was born 16 Apr 1924 in Muhlenberg Co., Kentucky. She married (1) Albert Lee GIBSON 3 Feb 1940. He was born 23 Feb 1917 in Muhlenberg Co., Kentucky, the son of Jesse GIBSON and Irma YOUNG. Albert died 18 Oct 1960, and was buried in Wolf Co., Indiana. They had 4 children:

203.	i.	Albert Lee GIBSON, Jr.	b. 14 Nov 1942
204.	ii.	Philip Michael GIBSON	b. 5 Oct 1944
205.	iii.	James Thomas GIBSON	b. 30 Nov 1946
206.	iv.	Gary Don GIBSON	b. 20 Nov 1952

Norma married (2) Elmo FITCH. Norma married (3) Raymond BURKE.

203. Albert Lee GIBSON, Jr. was born 14 Nov 1942 in Jefferson Co., Kentucky. He married Dorothy KAUFMAN.

204. Philip Michael GIBSON was born 5 Oct 1944 in Muhlenberg Co., Kentucky. He married Brenda PEYTON.

205. James Thomas GIBSON was born 30 Nov 1946 in Jefferson Co., Kentucky. He married Pamela.

206. Gary Don GIBSON was born 20 Nov 1952 in Floyd Co., Indiana. He married Brenda Kay.

160. James Elbert O'NEAL was born 16 Oct 1879 in Muhlenberg Co., Kentucky. James died 21 Jun 1942, and was buried in Weir Cemetery, Muhlenberg Co., Kentucky.

161. Annie Pearl O'NEAL was born 22 Sep 1882. Annie died 31 Aug 1968. She married Edward E. SEARS **(See number 110)**; they divorced. He was born 1881 in Muhlenberg Co., Kentucky, the son of Samuel Owen SEARS and Sarah F. SMITH. **See number 110** listed above.

Daisey Lee Sears and Annie Pearl O'Neal

162. George Claborn O'NEAL was born 25 Oct 1885 in Muhlenberg Co., Kentucky. George died 23 Feb 1957, and was buried in Rose Hill Cem., Muhlenberg Co., Kentucky. He married R. Deborah "Dee" HUMPHRY 3 Sep 1906 in Muhlenberg Co., Kentucky. She was born

1 Jan 1888 in Muhlenberg Co., Kentucky, the daughter of Rolly Ellison HUMPHRY and Mary Elizabeth SMITH. They had 2 children:

207.	i.	Mary Elizabeth O'NEAL	b. 18 May 1907	d. 19 Mar 1995
208.	ii.	Anna Isadora "Dorann" O'NEAL	b. 27 Oct 1929	

207. Mary Elizabeth O'NEAL was born 18 May 1907 in Ohio Co., Kentucky. Mary died 19 Mar 1995 in California. She married William SAKAL 25 Jul 1944 in Summit Co., Ohio. He was born 29 Sep 1918 in Summit Co., Ohio, the son of Joseph SAKAL and Helen Barbara KOVACH. William died 19 Mar 1987 in California. They had 2 children:

209.	i.	Barbara Dee SAKAL	b. 6 Apr 1947
210.	ii.	William O'Neal SAKAL	b. 1 Oct 1948

standing William Henry Smith and Elizabeth Smith
sitting Elizabeth Yonts and Dee Humphry
baby Mary Elizabeth O'Neal

209. Barbara Dee SAKAL was born 6 Apr 1947 in California.

210. William O'Neal SAKAL was born 1 Oct 1948.

208. Anna Isadora "Dorann" O'NEAL was born 27 Oct 1929 in Muhlenberg Co., Kentucky.

She married Donald Bowden LAM 9 Jun 1950. He was born 1 Aug 1927 in Muhlenberg Co., Kentucky, the son of Ray Langley LAM and Alice Friend THOMAS. They had 3 children:

211.	i.	Beth Langley LAM	b. 21 Jul 1956
212.	ii.	Kathy O'Neal LAM	b. 7 Jan 1959
213.	iii.	Marianne LAM	b. 5 Jan 1960

211. Beth Langley LAM was born 21 Jul 1956 in Fayette Co., Kentucky. She married Paul David CLOUSE 4 Apr 1981 in Dade Co., Florida.

212. Kathy O'Neal LAM was born 7 Jan 1959 in Lucas Co., Ohio. She married Joseph Mark FORD 16 Apr 1988 in Dade Co., Florida.

213. Marianne LAM was born 5 Jan 1960 in Lucas Co., Ohio. She married Matthew Stephen DILLARD 21 Feb 1981 in Dade Co., Florida.

163. John Henry O'NEAL was born 2 Dec 1891 in Muhlenberg Co., Kentucky. John died 20 Aug 1896 in Muhlenberg Co., Kentucky, and was buried in Weir Cemetery, Muhlenberg Co., Kentucky.

164. Mary Agnes O'NEAL was born 4 Jul 1899 in Muhlenberg Co., Kentucky. Mary died 14 Apr 1926. She married Presley H. WOOD 12 Jun 1921.

105. George T. SEARS was born 17 Dec 1859 in Logan Co., Kentucky. George died 27 Dec 1938 in Muhlenberg Co., Kentucky, and was buried in Sears Cemetery, Muhlenberg Co., Kentucky. He married (1) Mattie MAJORS. She was born Sep 1871. They had 7 children:

214.	i.	William Thomas SEARS	b. Jan 1892
215.	ii.	Roy C. SEARS	b. Jan 1895
216.	iii.	Mary SEARS	b. Jul 1898
217.	iv.	Stella SEARS	b. May 1900
218.	v.	Anna Belle SEARS	b. 1901
219.	vi.	Sue Eva SEARS	b. 28 Mar 1903
220.	vii.	Irean SEARS	b. 1905

George married (2) Maggie Beulah ROBERTS 3 Apr 1915 in Muhlenberg Co., Kentucky. She was born 1873, the daughter of Daniel P. ROBERTS and Ruth Edna JOHNSON. George married (3) S. Romey GILCHRIST 15 Sep 1917 in Muhlenberg Co., Kentucky. She was born in Union Co., Kentucky, the daughter of T. P. GILCHRIST and M. CROTCHER. They had 2 children:

221.	viii.	_____ SEARS	b. 16 Jun 1918
222.	ix.	_____ SEARS	b. 3 Oct 1919

214. William Thomas SEARS was born Jan 1892.
Ziggie Sears

215. Roy C. SEARS was born Jan 1895. He married Lena AYERS 12 May 1916 in Muhlenberg Co., Kentucky. She was born 1902, the daughter of William AYRES and Orphir BURGE. They had 1 child:

223.	i.	Lee SEARS	b. 21 Jan 1917

Lena also married William E. BUFORD 13 Jan 1920.

223. Lee SEARS was born 21 Jan 1917.

216. Mary SEARS was born Jul 1898.

217. Stella SEARS was born May 1900.

218. Anna Belle SEARS was born 1901.

219. Sue Eva SEARS was born 28 Mar 1903.

220. Irean SEARS was born 1905.

221. _____ **SEARS** was born 16 Jun 1918.

222. _____ **SEARS** was born 3 Oct 1919 in McLean Co., Kentucky.

106. Annie Catherine SEARS was born Mar 1862 in Muhlenberg Co., Kentucky. She married Adam SEARS **(See number ???)** 26 Apr 1883 in Logan Co., Kentucky. He was born 1853 in Logan Co., Kentucky, the son of James Thomas SEARS and Martha E. SIMONS. Adam died, and was buried in Grinter Cem., Logan Co., Kentucky. They had 6 children:

224.	i.	James Fred SEARS	b. 7 Nov 1884	d. 25 Aug 1954
225.	ii.	John Earl SEARS	b. 27 Apr 1888	d. 25 Jun 1966
226.	iii.	Joanna Ellen SEARS	b. 19 Feb 1891	d. 13 Apr 1911
227.	iv.	Rosie Lee SEARS	b. 12 May 1894	d. 25 Dec 1976
228.	v.	Cora Mae SEARS	b. 28 Oct 1898	d. 2 Jul 1978
229.	vi.	Rena Belle SEARS	b. 4 Feb 1902	d. 22 Jan 1977

224. James Fred SEARS was born 7 Nov 1884 in Logan Co., Kentucky. James died 25 Aug 1954 in Logan Co., Kentucky, and was buried in Maple Grove Cem., Logan Co., Kentucky.

225. John Earl SEARS was born 27 Apr 1888 in Logan Co., Kentucky. John died 25 Jun 1966 in Logan Co., Kentucky, and was buried in Jarrett Cem., Logan Co., Kentucky. He married Lillie KEETON 12 May 1912 in Logan Co., Kentucky. She was born 15 Jun 1891 in Logan Co., Kentucky, the daughter of Harrison KEETON and Nancy BRAY. Lillie died 3 Dec 1980 in Muhlenberg Co., Kentucky, and was buried in Jarrett Cem., Logan Co., Kentucky. They had 1 child:

230.	i.	Aline SEARS	b. 29 Jul 1913	d. 26 Oct 1938

230. Aline SEARS was born 29 Jul 1913 in Logan Co., Kentucky. Aline died 26 Oct 1938 in Logan Co., Kentucky, and was buried in Jarrett Cem., Logan Co., Kentucky. She married Delbert WATKINS 5 Mar 1932 in Logan Co., Kentucky. They had 1 child:

231. i. Bobbie WATKINS

231. Bobbie WATKINS.

226. Joanna Ellen SEARS was born 19 Feb 1891 in Logan Co., Kentucky. Joanna died 13 Apr 1911 in Logan Co., Kentucky, and was buried in Grinter Cem., Logan Co., Kentucky.

227. Rosie Lee SEARS was born 12 May 1894 in Logan Co., Kentucky. Rosie died 25 Dec 1976 in Logan Co., Kentucky, and was buried in Maple Grove Cem., Logan Co., Kentucky. She married John Watson HARBISON 7 Nov 1922 in Logan Co., Kentucky. He was born 1892. John died 5 May 1955, and was buried in Maple Grove Cem., Logan Co., Kentucky. They had 2 children:

232. i. Leo L HARBISON
233. ii. James C. HARBISON

232. Leo L HARBISON. He married Hellen ELLIS.

233. James C. HARBISON. He married Lillian SIMMONS.

228. Cora Mae SEARS was born 28 Oct 1898 in Logan Co., Kentucky. Cora died 2 Jul 1978 in Logan Co., Kentucky, and was buried in Jarrett Cem., Logan Co., Kentucky. She married Thomas Haral SMITH. He was born 23 Apr 1894, the son of William Henry SMITH and Vinie. Thomas died 20 Mar 1962 in Logan Co., Kentucky, and was buried in Jarrett Cem., Logan Co., Kentucky. They had 5 children:

234.	i.	Floretta SMITH	b. 11 Jun 1916	
235.	ii.	Lottie Blanch SMITH	b. 18 May 1918	d. 18 Jun 1989
236.	iii.	Rosie Bell SMITH	b. 31 May 1921	d.
237.	iv.	Vinie Leola SMITH	b. 24 May 1924	
238.	v.	William Adam SMITH	b. 12 Sep 1928	d. 27 Jun 1984

234. Floretta SMITH was born 11 Jun 1916. She married (1) James G. LAWSON. He was born 14 Apr 1895. James died 24 Dec 1970, and was buried in Maple Grove, Logan Co., Kentucky.
Floretta married (2) Will BURCHETT.

235. Lottie Blanch SMITH was born 18 May 1918 in Logan Co., Kentucky. Lottie died 18

Jun 1989 in Logan Co., Kentucky, and was buried in Jarrett Cem., Logan Co., Kentucky. She married Roy PERRY. He was born 15 Jun 1915 in Jefferson Co., Kentucky. Roy died 24 Aug 1986, and was buried in Jarrett Cem., Logan Co., Kentucky. They had 2 children:

239. i. Martha Elizabeth PERRY b. 13 Nov 1944 d. 18 Aug 1994
240. ii. Wilma PERRY

239. Martha Elizabeth PERRY was born 13 Nov 1944. Martha died 18 Aug 1994 in Logan Co., Kentucky, and was buried in Jarrett Cem., Logan Co., Kentucky. She married (1) Norman Leslie HUTCHISON. He was born 22 Aug 1936 in Logan Co., Kentucky, the son of Clarence Leslie HUTCHISON and Mildred Lorine BROWN. Norman died 3 Jan 1989 in Logan Co., Kentucky, and was buried in May cemetery, Logan Co., Kentucky. They had 2 children:

241. i. Mary Ann HUTCHISON b. 12 Sep 1967
242. ii. Hanna Marie HUTCHISON b. 27 Oct 1969

Norman also married Mary L. SANDERS.

Martha married (2) Unknown Spouse. They had 1 child:

243. iii. Martha Ann PERRY b. 1964

241. Mary Ann HUTCHISON was born 12 Sep 1967. She married Johnny BERRY. They had 2 children:

244. i. Samantha Dawn BERRY b. 30 Dec 1986
245. ii. Joshua BERRY b. 17 Aug 1990

244. Samantha Dawn BERRY was born 30 Dec 1986.

245. Joshua BERRY was born 17 Aug 1990.

242. Hanna Marie HUTCHISON was born 27 Oct 1969. She married (1) _____ BURCHETT. They had 1 child:

246. i. Anthony Dean BURCHETT b. 8 Jul 1988

Hanna married (2) Jody Lee STRATTON 27 Feb 1990. They had 1 child:

247. ii. Jonathan Leslie STRATTON b. 1 Nov 1990

246. Anthony Dean BURCHETT was born 8 Jul 1988.

247. Jonathan Leslie STRATTON was born 1 Nov 1990.

243. Martha Ann PERRY was born 1964 in Logan Co., Kentucky.

She married Unknown Spouse. They had 2 children:
248. i. Elizabeth Ann HUTCHISON b. 30 Mar 1979
249. ii. Michael Lynn HUTCHISON b. 10 Jun 1983

248. Elizabeth Ann HUTCHISON was born 30 Mar 1979.

249. Michael Lynn HUTCHISON was born 10 Jun 1983.

240. Wilma PERRY.

236. Rosie Bell SMITH was born 31 May 1921. Rosie died, and was buried in Doyle Cem., Logan Co., Kentucky. She married (1) Jay MAYBERRY. Jay died, and was buried in Doyle Cem., Logan Co., Kentucky. They had 4 children:
250. i. Mary Ellen MAYBERRY
251. ii. Rebecca MAYBERRY
252. iii. Clarence MAYBERRY
253. iv. Barklay MAYBERRY

Rosie married (2) George ROBERTSON. He was born 18 May 1916 in Logan Co., Kentucky, the son of John Burley ROBERTSON and Mollie BLYE. George died 1 Jan 1995 in Logan Co., Kentucky, and was buried in Maple Grove Cem., Logan Co., Kentucky.

250. Mary Ellen MAYBERRY.

251. Rebecca MAYBERRY. She married _____ SKIPWORTH.

252. Clarence MAYBERRY.

253. Barklay MAYBERRY.

237. Vinie Leola SMITH was born 24 May 1924. She married William David BRADLEY, the son of Russell BRADLEY and Lou Eller LATHAM. They had 1 child:
254. i. Lola Mae BRADLEY

254. Lola Mae BRADLEY. She married Edger Ray HENDERSON. He was born 28 Nov 1928, the son of Luther HENDERSON and Dora Florence LATHAM. They had 2 children:
255. i. Randy HENDERSON
256. ii. Rebecca HENDERSON

255. Randy HENDERSON.

256. Rebecca HENDERSON.

238. William Adam SMITH was born 12 Sep 1928. William died 27 Jun 1984 in Davidson Co., Tennessee, and was buried in Jarrett Cem., Logan Co., Kentucky. He married Ruby JENKINS. They had 4 children:

257. i. Dale SMITH
258. ii. Mike SMITH
259. iii. Mark SMITH
260. iv. Darlene SMITH

257. Dale SMITH.

258. Mike SMITH . He married Terese Gladys HOWITT; they divorced. She was born 14 Jun 1967 in California, the daughter of Donald HOWITT and Nancy Jane REID. Terese also married Cliff; they divorced.

259. Mark SMITH.

260. Darlene SMITH.

229. Rena Belle SEARS was born 4 Feb 1902 in Logan Co., Kentucky. Rena died 22 Jan 1977 in Powell, Tennessee, and was buried in Front Yard, Powel, Tennessee. She married Charles Reese HEISER 21 Nov 1923 in Logan Co., Kentucky. He was born 24 Apr 1896 in Alexandris, West Virginia, the son of Fredrick John K. HEISER and Mary B. RIFFLE. Charles died 16 Jun 1957, and was buried in Front Yard, Powell, Tennessee. They had 6 children:

261. i. Charles Franklin HEISER b. 1925
262. ii. James Earl HEISER b. 1 Jan 1927 d. 1 Jan 1927
263. iii. John Edward HEISER
264. iv. Mary Catherine HEISER
265. v. Alma Lee HEISER
266. vi. Samuel Enoch HEISER

261. Charles Franklin HEISER was born 1925. He married (1) Helen POWELL. Charles married (2) Margaret FRANKLIN.

262. James Earl HEISER was born 1 Jan 1927. James died 1 Jan 1927, and was buried in Front Yard, Powell, Tennessee.

263. John Edward HEISER. He married Jean.

264. Mary Catherine HEISER.

265. Alma Lee HEISER.

266. Samuel Enoch HEISER.

68. Hiram H. SEARS was born 1827 in Logan Co., Kentucky. Hiram died in Logan Co., Kentucky, and was buried in L. Page Cem., Logan Co., Kentucky. He married Mary Ellen PAGE 2 Oct 1848 in Logan Co., Kentucky. She was born 14 Apr 1823 in Logan Co., Kentucky, the daughter of Jesse L. PAGE and Sarah J.. Mary died 22 Mar 1907 in Christian Co., Kentucky, and was buried in Maple Grove, Logan Co., Kentucky. They had 1 child:

267.	i.	Martha Susan SEARS	b. 15 Aug 1849	d.

Mary also married John C. MILLER 27 Dec 1849 in Logan Co., Kentucky.

267. Martha Susan SEARS was born 15 Aug 1849 in Logan Co., Kentucky. Martha died, and was buried in L. Page Cem., Logan Co., Kentucky.

54. James SEARS was born 1778 in Hampshire, Virginia. He married Sarah. They had 3 children:

268.	i.	Elizabeth SEARS	b. 1802
269.	ii.	Sarah SEARS	
270.	iii.	Ann SEARS	

268. Elizabeth SEARS was born 1802 in Logan Co., Kentucky. She married John SLAGLE 18 Oct 1819 in Christian Co., Kentucky. He was born 1798 in Kentucky, the son of John SLAGLE. They had 5 children:

271.	i.	James A. SLAGLE	b. 1826	
272.	ii.	Hanah SLAGLE	b. 1830	
273.	iii.	Martha K. SLAGLE	b. 1831	
274.	iv.	Elizabeth Caroline SLAGLE	b. 1834	
275.	v.	Margaret A. SLAGLE	b. 30 Aug 1837	d. 15 Nov 1918

271. James A. SLAGLE was born 1826 in Henry Co., Tennessee.

272. Hanah SLAGLE was born 1830 in Henry Co., Tennessee.

273. Martha K. SLAGLE was born 1831 in Henry Co., Tennessee. She married John W. WILEY 19 Nov 1851 in Polk Co., Missouri.

274. Elizabeth Caroline SLAGLE was born 1834 in Polk Co., Missouri.

275. Margaret A. SLAGLE was born 30 Aug 1837 in Polk Co., Missouri. Margaret died 15 Nov 1918, and was buried in Slagle Cem., Polk Co., Missouri. She married Samuel DOROSSETT 7 Apr 1857 in Polk Co., Missouri.

269. Sarah SEARS. She married William SLAGLE 28 Dec 1814 in Christian Co., Kentucky. He was born 1794, the son of John SLAGLE. William died 1849.

270. Ann SEARS. She married Jeremiah LATHAM 15 May 1817 in Christian Co., Kentucky. He was born 1794, the son of Elijah LATHAM and Mary Elizabeth DRISKILL. They had 5 children:

276.	i.	Clary LATHAM	b. 1818	
277.	ii.	Sarah LATHAM	b. 1819	d. 1849
278.	iii.	Thomas P. LATHAM	d.	
279.	iv.	Finas M. LATHAM	b. 26 Sep 1828	
280.	v.	Charity Margaret LATHAM	b. 1835	

276. Clary LATHAM was born 1818 in Christian Co., Kentucky. She married John LITTLE. They had 2 children:

281. i. John LITTLE
282. ii. Mary Elizabeth LITTLE

281. John LITTLE.

282. Mary Elizabeth LITTLE.

277. Sarah LATHAM was born 1819 in Christian Co., Kentucky. Sarah died 1849. She married Samuel MCKINNEY 1 Dec 1842 in Pike Co., Illinois. They had 3 children:

283.	i.	Nancy MCKINNEY	b. 1843	
284.	ii.	Katherine MCKINNEY	b. 1845	d. 1932
285.	iii.	William Filmore MCKINNEY	b. 1849	

283. Nancy MCKINNEY was born 1843.

284. Katherine MCKINNEY was born 1845. Katherine died 1932. She married Peter HOOPER 1869 in Pike Co., Illinois. He was born 1849. Peter died 1916.

285. William Filmore MCKINNEY was born 1849.

278. Thomas P. LATHAM. Thomas died in Trigg Co., Kentucky. He married Catherine HIGGINS 13 Oct 1849 in Trigg Co., Kentucky.

279. Finas M. LATHAM was born 26 Sep 1828. He married Mary Melvina MOODY. They had 8 children:

286. i. Viola LATHAM
287. ii. Magnolia IDA

288.	iii.	Charles LATHAM
289.	iv.	Alonzo M. LATHAM
290.	v.	Fontain Elmer LATHAM
291.	vi.	Finas Bomer LATHAM
292.	vii.	Leonidas Cloyd LATHAM
293.	viii.	Lambert Guy LATHAM

286. Viola LATHAM.

287. Magnolia IDA.

288. Charles LATHAM.

289. Alonzo M. LATHAM.

290. Fontain Elmer LATHAM.

291. Finas Bomer LATHAM.

292. Leonidas Cloyd LATHAM.

293. Lambert Guy LATHAM.

280. Charity Margaret LATHAM was born 1835.

55. Jacob SEARS was born 1780 in Hampshire, Virginia.

56. Ann SEARS was born 1781 in Hampshire, Virginia. Ann died 1838 in Henry, Tennessee. She married Jonathan DUNLAP 13 Jun 1801 in Logan Co., Kentucky. He was born 1780 in South Carolina. Jonathan died 1850 in Carrol Co., Arkansas. They had 12 children:

294.	i.	John DUNLAP	b. 1802	
295.	ii.	Jesse DUNLAP	b. 7 Nov 1805	d. 6 Jul 1855
296.	iii.	Willis DUNLAP	b. 1808	
297.	iv.	Sanford DUNLAP	b. 1809	d.
298.	v.	Jane DUNLAP	b. 15 Oct 1811	d. 2 Dec 1873
299.	vi.	Susan C. DUNLAP	b. 25 Jul 1813	d. 21 Apr 1872
300.	vii.	Eli DUNLAP	b. 15 Mar 1814	d. 19 Oct 1905
301.	viii.	Margaret DUNLAP	b. 22 Jan 1817	d. 1861
302.	ix.	Elizabeth E. DUNLAP	b. 21 Dec 1818	d. 3 Mar 1902
303.	x.	Mary Ann DUNLAP	b. 1 Dec 1822	d. 22 Jul 1902
304.	xi.	Emily DUNLAP	b. 1825	
305.	xii.	Nancy DUNLAP	b. 1828	

294. John DUNLAP was born 1802. He married Elizabeth MATHIS. She was born 1808 in Montgomery Co., Tennessee, the daughter of Isham MATHIS and Priscilla JEFFS. Elizabeth died 24 Jun 1885 in Drew Co., Arkansas. They had 13 children:

306.	i.	William Henry DUNLAP	b. 26 Feb 1827	
307.	ii.	Mahala Hannah DUNLAP	b. 1829	
308.	iii.	Jonathan Isaac DUNLAP	b. 3 Feb 1830	d. 5 Jul 1910
309.	iv.	Mary Ann DUNLAP		
310.	v.	Martha Jane DUNLAP	b. 1832	
311.	vi.	Elizabeth E. DUNLAP	b. 1834	
312.	vii.	John Frank M. DUNLAP	b. 1838	
313.	viii.	Nancy Emily DUNLAP	b. 1838	
314.	ix.	Jesse M. DUNLAP	b. 1839	
315.	x.	Angeline DUNLAP	b. 1841	
316.	xi.	Elijah M. DUNLAP	b. 1842	
317.	xii.	Susan A. DUNLAP	b. 1844	
318.	xiii.	Lona Catherine DUNLAP	b. 1846	

306. William Henry DUNLAP was born 26 Feb 1827 in Henry Co., Tennessee. He married Zerilda Ann RUSH. She was born 1827 in Tennessee, the daughter of Lorenzo D. RUSH and Francis Irene. Zerilda died 1 Aug 1903 in Boone Co., Arkansas. They had 7 children:

319.	i.	Thomas Stanford DUNLAP	b. 1849
320.	ii.	Francis Elizabeth DUNLAP	b. 10 Apr 1852
321.	iii.	Millie Ann Ruth DUNLAP	b. 1853
322.	iv.	John S. M. DUNLAP	b. 1858
323.	v.	Milan L. DUNLAP	b. 1861
324.	vi.	Mary M. I. DUNLAP	b. 1862
325.	vii.	Elijah N. M. DUNLAP	b. 1867

319. Thomas Stanford DUNLAP was born 1849.

320. Francis Elizabeth DUNLAP was born 10 Apr 1852. She married William Thomas OSBURN.

321. Millie Ann Ruth DUNLAP was born 1853.

322. John S. M. DUNLAP was born 1858.

323. Milan L. DUNLAP was born 1861.

324. Mary M. I. DUNLAP was born 1862.

325. Elijah N. M. DUNLAP was born 1867.

307. Mahala Hannah DUNLAP was born 1829.

308. Jonathan Isaac DUNLAP was born 3 Feb 1830 in Henry Co., Tennessee. Jonathan died 5 Jul 1910 in Drew Co., Arkansas. He married Ruth J. CROOK 28 Jul 1867 in Drew Co., Arkansas. She was born 20 Jan 1848 in Drew Co., Arkansas, the daughter of Henry CROOK and Malinda MORGAN. They had 10 children:

326.	i.	Elizabeth DUNLAP	b. Feb 1870
327.	ii.	Jonathan Asbery DUNLAP	b. 9 Dec 1871
328.	iii.	Benjamin Z. DUNLAP	b. 15 Feb 1874
329.	iv.	Mary Ruth DUNLAP	b. 14 Nov 1875
330.	v.	Claudia May DUNLAP	b. 14 Aug 1877
331.	vi.	Emmett J. DUNLAP	b. 21 Dec 1879
332.	vii.	Henry Crook DUNLAP	b. 13 Oct 1881
333.	viii.	Jesse Alonzo DUNLAP	b. 11 Nov 1883
334.	ix.	Ernest Leslie DUNLAP	b. 26 Sep 1885
335.	x.	Edward Lee DUNLAP	b. 29 Oct 1887

326. Elizabeth DUNLAP was born Feb 1870.

327. Jonathan Asbery DUNLAP was born 9 Dec 1871.

328. Benjamin Z. DUNLAP was born 15 Feb 1874.

329. Mary Ruth DUNLAP was born 14 Nov 1875.

330. Claudia May DUNLAP was born 14 Aug 1877.

331. Emmett J. DUNLAP was born 21 Dec 1879.

332. Henry Crook DUNLAP was born 13 Oct 1881.

333. Jesse Alonzo DUNLAP was born 11 Nov 1883.

334. Ernest Leslie DUNLAP was born 26 Sep 1885.

335. Edward Lee DUNLAP was born 29 Oct 1887.

309. Mary Ann DUNLAP. She married _____ WEEK.

310. Martha Jane DUNLAP was born 1832. She married Benjamin F. OWENS 4 Jun 1857 in Drew Co., Arkansas.

311. Elizabeth E. DUNLAP was born 1834. She married Manning W. OWENS.

312. John Frank M. DUNLAP was born 1838. He married Susan B. DUBOIS.

313. Nancy Emily DUNLAP was born 1838. She married M. A. GWYNNE.

314. Jesse M. DUNLAP was born 1839.

315. Angeline DUNLAP was born 1841. She married James CARTER.

316. Elijah M. DUNLAP was born 1842.

317. Susan A. DUNLAP was born 1844. She married James MEW.

318. Lona Catherine DUNLAP was born 1846. She married _____ D'ARMAN.

295. Jesse DUNLAP was born 7 Nov 1805 in Logan Co., Kentucky. Jesse died 6 Jul 1855 in Carroll Co., Arkansas, and was buried in Zion Hill Cem., Carroll Co., Arkansas. He married Sarah DUNLAP. She was born 22 May 1814 in Kentucky. Sarah died 3 Mar 1897 in Carroll Co., Arkansas, and was buried in Zion Hill Cem., Carroll Co., Arkansas. They had 10 children:

336.	i.	Elizabeth Ann DUNLAP	b. 30 Jul 1831	d. 30 Nov 1877
337.	ii.	Mary Margaret DUNLAP	b. 24 Aug 1833	d. 25 Feb 1889
338.	iii.	Susan J. DUNLAP	b. 1836	
339.	iv.	Louisa C. DUNLAP	b. 1838	
340.	v.	Jonathan H. DUNLAP	b. 1840	
341.	vi.	Emily A. DUNLAP	b. 1842	d. 1937
342.	vii.	William G. W. DUNLAP	b. 1844	
343.	viii.	Ephraim Taylor DUNLAP	b. 4 Sep 1847	d. 19 Feb 1940
344.	ix.	Charity j DUNLAP	b. 1851	
345.	x.	Sarah Rebecca DUNLAP	b. 25 Jan 1855	d. 8 Jan 1934

336. Elizabeth Ann DUNLAP was born 30 Jul 1831 in Henry Co., Tennessee. Elizabeth died 30 Nov 1877 in Polk Co., Missouri, and was buried in Mt. Olive Cem., Polk Co., Missouri. She married James H. HUTCHESON 25 Nov 1852 in Carroll Co., Arkansas. He was born 20 Jan 1827. James died 10 Aug 1905 in Polk Co., Missouri, and was buried in Mt. Olive Cem., Polk Co., Missouri. They had 11 children:

346.	i.	Sarah Isabell HUTCHESON	b. 17 Dec 1853	d. 13 Jul 1917
347.	ii.	Jesse Pinkney HUTCHESON	b. 20 Jul 1854	d. 1930
348.	iii.	Louisa Elizabeth HUTCHESON	b. 18 Mar 1857	d. 1934
349.	iv.	Martha Emily HUTCHESON	b. 2 Nov 1859	d. 21 Jan 1861
350.	v.	James Henry HUTCHESON	b. 28 Oct 1861	d. 10 Jan 1952
351.	vi.	Rachel M. HUTCHESON	b. 15 Oct 1863	d. 2 Nov 1884
352.	vii.	Mary Ann HUTCHESON	b. 12 Mar 1865	d. 1956
353.	viii.	Lucinda Adaline HUTCHESON	b. 7 Apr 1866	d. 20 Apr 1946
354.	ix.	Sargent Rebecca HUTCHESON	b. 3 Jul 1872	d. 15 Mar 1962

355.	x.	_____ HUTCHESON	b. 1873
356.	xi.	Ida Francis HUTCHESON	b. 2 Nov 1875

346. Sarah Isabell HUTCHESON was born 17 Dec 1853. Sarah died 13 Jul 1917, and was buried in Mt. Olive Cem., Polk Co., Missouri. She married Lawson ELLIOTT. He was born 5 Apr 1853. Lawson died 1 Feb 1936, and was buried in Mt. Olive Cem., Polk Co., Missouri.

347. Jesse Pinkney HUTCHESON was born 20 Jul 1854. Jesse died 1930 in California. He married Mary BUTLER.

348. Louisa Elizabeth HUTCHESON was born 18 Mar 1857. Louisa died 1934, and was buried in Mt. Olive Cem., Polk Co., Missouri. She married William Henry WILSON.

349. Martha Emily HUTCHESON was born 2 Nov 1859. Martha died 21 Jan 1861, and was buried in Zion Hill Cem..

350. James Henry HUTCHESON was born 28 Oct 1861. James died 10 Jan 1952. He married Henrietta LOCKHART.

351. Rachel M. HUTCHESON was born 15 Oct 1863. Rachel died 2 Nov 1884.

352. Mary Ann HUTCHESON was born 12 Mar 1865. Mary died 1956 in OK. She married (1) Andy HOUSE.
Mary married (2) Frank ELLSWORTH.

353. Lucinda Adaline HUTCHESON was born 7 Apr 1866. Lucinda died 20 Apr 1946, and was buried in Mt. Olive Cem., Polk Co., Missouri. She married William F. LOCKE 4 Jan 1893.

354. Sargent Rebecca HUTCHESON was born 3 Jul 1872. Sargent died 15 Mar 1962, and was buried in Mt. Olive Cem., Polk Co., Missouri. She married Guy Vern KINSEY 27 Nov 1894. He was born 14 Sep 1869. Guy died 20 Sep 1899, and was buried in Mt. Olive Cem., Polk Co., Missouri.

355. _____ HUTCHESON was born 1873.

356. Ida Francis HUTCHESON was born 2 Nov 1875. She married George ELLIOTT.

337. Mary Margaret DUNLAP was born 24 Aug 1833. Mary died 25 Feb 1889, and was buried in Zion Hill Cem., Carroll Co., Arkansas.

338. Susan J. DUNLAP was born 1836.

339. Louisa C. DUNLAP was born 1838.

340. Jonathan H. DUNLAP was born 1840.

341. Emily A. DUNLAP was born 1842. Emily died 1937, and was buried in Zion Hill Cem.. She married George W. "Jesse" WOODS. He was born 1804. George died 1920, and was buried in Zion Hill Cem..

342. William G. W. DUNLAP was born 1844.

343. Ephraim Taylor DUNLAP was born 4 Sep 1847 in Carroll Co., Arkansas. Ephraim died 19 Feb 1940 in Wichita, Kansas, and was buried in Glenwood Cem., Carroll Co., Arkansas. He married Mary Ann MAPLES. She was born 12 Nov 1850 in Missouri, the daughter of Americus Bonapart MAPLES and Matilda ROSE. Mary died 14 Dec 1937 in Carroll Co., Arkansas, and was buried in Glenwood Cem., Carroll Co., Arkansas. They had 9 children:

357.	i.	Jesse Monroe DUNLAP	b. 29 Oct 1871	d. 26 Sep 1958
358.	ii.	Almenda Belle DUNLAP	b. 1873	
359.	iii.	William Henry DUNLAP	b. 1876	
360.	iv.	Nancy J. DUNLAP	b. 1877	
361.	v.	Douglas DUNLAP	b. 1880	
362.	vi.	Verna DUNLAP		
363.	vii.	George DUNLAP		
364.	viii.	Edward DUNLAP		
365.	ix.	Rebecca DUNLAP		

357. Jesse Monroe DUNLAP was born 29 Oct 1871. Jesse died 26 Sep 1958 in Carroll Co., Arkansas, and was buried in Glenwood Cem.. He married Lydia Ora SHIPLEY.

358. Almenda Belle DUNLAP was born 1873. She married James BAUGHMAN.

359. William Henry DUNLAP was born 1876. He married Sarah TABOR.

360. Nancy J. DUNLAP was born 1877. She married James EMMETT.

361. Douglas DUNLAP was born 1880.

362. Verna DUNLAP. She married Will SANDS.

363. George DUNLAP. He married Althea NORRIS.

364. Edward DUNLAP. He married Dennie KNOX.

365. Rebecca DUNLAP. She married Charles WISDOM.

344. Charity j DUNLAP was born 1851.

345. Sarah Rebecca DUNLAP was born 25 Jan 1855. Sarah died 8 Jan 1934, and was buried in Zion Hill Cem.. She married John W. NORRIS 28 May 1899. He was born 6 Mar 1858. John died 26 Mar 1939, and was buried in Zion Hill Cem..

296. Willis DUNLAP was born 1808. He married Priscilla. They had 12 children:

366.	i.	Mary E. DUNLAP	b. 1831
367.	ii.	Eliza Jane DUNLAP	b. 1833
368.	iii.	John H. DUNLAP	b. 1834
369.	iv.	Jonathan A. DUNLAP	b. 1839
370.	v.	William A. DUNLAP	b. 1840
371.	vi.	Tennessee "Tempa" DUNLAP	b. 1843
372.	vii.	Margaret C. DUNLAP	b. 1844
373.	viii.	Thomas J. DUNLAP	b. 1846
374.	ix.	Benjamin R. DUNLAP	b. 1849
375.	x.	Sarah E. DUNLAP	b. 1850
376.	xi.	Emeline DUNLAP	
377.	xii.	Louisa DUNLAP	

366. Mary E. DUNLAP was born 1831.

367. Eliza Jane DUNLAP was born 1833. She married David P. HAYHURST. He was born 1831 in Virginia. They had 8 children:

378.	i.	Samuel HAYHURST	b. 1852
379.	ii.	John H. HAYHURST	b. 1854
380.	iii.	William A. HAYHURST	b. 1857
381.	iv.	Willis Ed HAYHURST	b. 1860
382.	v.	Mary C. HAYHURST	b. 1863
383.	vi.	Margaret E. HAYHURST	b. 1865
384.	vii.	Andrew J. HAYHURST	b. 1867
385.	viii.	David O. HAYHURST	b. 1869

378. Samuel HAYHURST was born 1852.

379. John H. HAYHURST was born 1854.

380. William A. HAYHURST was born 1857.

381. Willis Ed HAYHURST was born 1860.

382. Mary C. HAYHURST was born 1863. She married W. R. YOUNGBLOOD 4 Jul 1883.

383. Margaret E. HAYHURST was born 1865. She married John YOUNGBLOOD 22 Jan 1886.

384. Andrew J. HAYHURST was born 1867.

385. David O. HAYHURST was born 1869.

368. John H. DUNLAP was born 1834.

369. Jonathan A. DUNLAP was born 1839.

370. William A. DUNLAP was born 1840.

371. Tennessee "Tempa" DUNLAP was born 1843.

372. Margaret C. DUNLAP was born 1844.

373. Thomas J. DUNLAP was born 1846.

374. Benjamin R. DUNLAP was born 1849. He married Emeline. She was born 1847. They had 4 children:

386.	i.	William A. DUNLAP	b. 1871
387.	ii.	Mary E. DUNLAP	b. 1876
388.	iii.	Louisa J. DUNLAP	b. 1877
389.	iv.	Thomas DUNLAP	b. 1879

386. William A. DUNLAP was born 1871.

387. Mary E. DUNLAP was born 1876.

388. Louisa J. DUNLAP was born 1877.

389. Thomas DUNLAP was born 1879.

375. Sarah E. DUNLAP was born 1850.

376. Emeline DUNLAP.

377. Louisa DUNLAP.

297. Sanford DUNLAP was born 1809. Sanford died, and was buried in Zion Hill Cem., Carroll Co., Arkansas. He married Tempie. She was born 1816 in North Carolina. Tempie died in Carroll Co., Arkansas. They had 6 children:

390.	i.	Osco LaFayette DUNLAP	b. 1838
391.	ii.	Lucy Ann DUNLAP	b. 1842
392.	iii.	Tennessee Alabama DUNLAP	b. 1844
393.	iv.	James Henry DUNLAP	b. 1847
394.	v.	William K. DUNLAP	b. 1849
395.	vi.	Sarah Jane DUNLAP	b. 1853

390. Osco LaFayette DUNLAP was born 1838. He married Mary.

391. Lucy Ann DUNLAP was born 1842.

392. Tennessee Alabama DUNLAP was born 1844. She married J. A. JENKINS.

393. James Henry DUNLAP was born 1847. He married Levina J.. They had 5 children:

396.	i.	Tempa Malinda DUNLAP	b. 1869
397.	ii.	Rosa E. DUNLAP	b. 1871
398.	iii.	Luzetta A. DUNLAP	b. 1874
399.	iv.	General A. J. DUNLAP	b. 1876
400.	v.	Burwell DUNLAP	b. 1879

396. Tempa Malinda DUNLAP was born 1869.

397. Rosa E. DUNLAP was born 1871.

398. Luzetta A. DUNLAP was born 1874.

399. General A. J. DUNLAP was born 1876.

400. Burwell DUNLAP was born 1879.

394. William K. DUNLAP was born 1849.

395. Sarah Jane DUNLAP was born 1853.

298. Jane DUNLAP was born 15 Oct 1811 in Illinois. Jane died 2 Dec 1873 in Carroll Co., Arkansas, and was buried in Meek Cemetery, Carroll Co., Arkansas. She married Jeremiah MEEKS 31 Dec 1829 in Henry Co., Tennessee. He was born 25 Dec 1806 in Henry Co., Tennessee, the son of Jeremiah MEEK and Elizabeth BLEVINS. Jeremiah died 24 May 1856 in Carroll Co., Arkansas, and was buried in Meek Cemetery, Carroll Co., Arkansas. They had 12 children:

401.	i.	William E. MEEK	b. 29 Sep 1830	
402.	ii.	Ely Wesley MEEK	b. 21 Oct 1831	d. Nov 1862

403.	iii.	Susan Ann MEEK	b. 23 Sep 1835	d. 26 Jun 1900
404.	iv.	James Monroe MEEK	b. 5 Apr 1839	d. 9 May 1864
405.	v.	Elizabeth Parlee MEEK	b. 18 Dec 1840	d. 9 Jun 1923
406.	vi.	Francis Marion MEEK	b. 1 Mar 1843	d. 6 Dec 1905
407.	vii.	Tobitha Jane MEEK	b. 10 Dec 1844	
408.	viii.	Mary Cordelia MEEK	b. 7 Jan 1847	d. 16 Feb 1928
409.	ix.	Jonathan Ephriam MEEK	b. 20 Nov 1848	d. 12 Aug 1923
410.	x.	Sarah Emily MEEK	b. 20 May 1852	d. 8 Jan 1938
411.	xi.	Hannah Angeline MEEK	b. 4 Mar 1854	d. 12 Jul 1942
412.	xii.	Jesse Albert MEEK	b. Dec 1856	d.

401. William E. MEEK was born 29 Sep 1830. He married (1) _____ 1ST WIFE. They had 3 children:

413.	i.	Eliza Jane MEEK	b. 18 Sep 1857
414.	ii.	James M. MEEK	b. 4 Feb 1860
415.	iii.	Mary Josephine MEEK	b. 9 Feb 1862

William married (2) Martha CHISUM. She was born 21 Oct 1842 in Texas, the daughter of Isham CHISUM. They had 6 children:

416.	iv.	Sarah Ann MEEK	b. 11 Sep 1866	
417.	v.	Eli Haden MEEK	b. 8 Mar 1863	d. 1877
418.	vi.	Elizabeth Caledonia "Callie" MEEK	b. 21 Sep 1869	
419.	vii.	Susan Elmora MEEK	b. 1871	d. 1924
420.	viii.	Isham MEEK	b. 22 May 1873	d. 25 Feb 1960
421.	ix.	Isabella MEEK	b. 31 Mar 1879	d. 1967

413. Eliza Jane MEEK was born 18 Sep 1857. She married _____ PICKETT.

414. James M. MEEK was born 4 Feb 1860. He married T. E. COWART 3 Dec 1890.

415. Mary Josephine MEEK was born 9 Feb 1862. She married J. L. WHATLEY 14 Jan 1880.

416. Sarah Ann MEEK was born 11 Sep 1866. She married Jordon WOOTEN.

417. Eli Haden MEEK was born 8 Mar 1863. Eli died 1877.

418. Elizabeth Caledonia "Callie" MEEK was born 21 Sep 1869. She married _____ MCKAY 20 Nov 1898.

419. Susan Elmora MEEK was born 1871. Susan died 1924. She married Fred COBB.

420. Isham MEEK was born 22 May 1873. Isham died 25 Feb 1960. He married (1) Millie Lee.
Isham married (2) Lula.

421. Isabella MEEK was born 31 Mar 1879. Isabella died 1967. She married Lee FENNER.

402. Ely Wesley MEEK was born 21 Oct 1831. Ely died Nov 1862.

403. Susan Ann MEEK was born 23 Sep 1835. Susan died 26 Jun 1900. She married (1) James C. WARD.
Susan married (2) Abe H. CLARK.

404. James Monroe MEEK was born 5 Apr 1839. James died 9 May 1864.

405. Elizabeth Parlee MEEK was born 18 Dec 1840. Elizabeth died 9 Jun 1923.

406. Francis Marion MEEK was born 1 Mar 1843. Francis died 6 Dec 1905. He married Martha Jane FAVORS. They had 6 children:

422.	i.	Susan Alice MEEK	b. 28 Feb 1874	d. 26 Nov 1943
423.	ii.	George R. MEEK	b. 30 Jan 1876	d. 15 Oct 1955
424.	iii.	Martha Annie Francis MEEK	b. 4 Mar 1877	d. 13 Dec 1950
425.	iv.	Sarah M. MEEK	b. 19 Mar 1880	d. 1 Oct 1965
426.	v.	James Alfred Moses MEEK	b. 4 Jul 1884	d. 30 Jan 1930
427.	vi.	Rosie MEEK	b. 4 Dec 1885	d. 27 May 1965

422. Susan Alice MEEK was born 28 Feb 1874. Susan died 26 Nov 1943, and was buried in Ward Cem., Carroll Co., Arkansas. She married James Crittenton STANPHILL 9 Dec 1888.

423. George R. MEEK was born 30 Jan 1876. George died 15 Oct 1955 in Texas. He married Viola Belle TUDOR.

424. Martha Annie Francis MEEK was born 4 Mar 1877. Martha died 13 Dec 1950. She married (1) Oscus S. COLLINS 11 Mar 1869. Oscus died 25 Oct 1924.
Martha married (2) William Augustus KING 4 Sep 1935; they divorced. Martha married (3) Joe ECKER 7 Aug 1937.

425. Sarah M. MEEK was born 19 Mar 1880. Sarah died 1 Oct 1965 in Texas, and was buried in Sandy Grove Cem., Lamar Co., Texas. She married Charley Joseph GAGE 29 May 1898.

426. James Alfred Moses MEEK was born 4 Jul 1884 in Texas. James died 30 Jan 1930 in Greer Co., Oklahoma, and was buried in Center Point Cem, Mangum, Oklahoma. He married Martha Leona BAZE 11 Oct 1902 in Bryan Co., Indian Territory.

427. Rosie MEEK was born 4 Dec 1885 in Texas. Rosie died 27 May 1965 in Oklahoma, and was buried in Bokhoma Cem., Moon, Oklahoma. She married Pink TIDSWORTH.

407. Tobitha Jane MEEK was born 10 Dec 1844. She married Francis Marion JONES. They had 7 children:

428.	i.	Sterling Price JONES	b. 1862
429.	ii.	James Frank JONES	b. 1866
430.	iii.	Jonithan J. JONES	b. 1969
431.	iv.	Mary J. JONES	b. 1872
432.	v.	David A. JONES	b. 1874
433.	vi.	Sarah A. JONES	b. 1876
434.	vii.	Almantha JONES	b. 1878

428. Sterling Price JONES was born 1862.

429. James Frank JONES was born 1866.

430. Jonithan J. JONES was born 1969.

431. Mary J. JONES was born 1872.

432. David A. JONES was born 1874.

433. Sarah A. JONES was born 1876.

434. Almantha JONES was born 1878.

408. Mary Cordelia MEEK was born 7 Jan 1847. Mary died 16 Feb 1928, and was buried in Yocum Cem., Arkansas. She married John Mason PARKER. He was born 28 Nov 1846 in Kentucky. John died 15 Jan 1928, and was buried in Yocum Cem., Arkansas. They had 8 children:

435.	i.	James Monroe PARKER	b. 11 Feb 1869	d. 17 Oct 1937
436.	ii.	John Ellis PARKER	b. 29 Sep 1870	d. 6 Jan 1927
437.	iii.	Laraney Angeline PARKER	b. 5 Jun 1872	d. 25 Nov 1908
438.	iv.	Samantha Lurina PARKER	b. 10 Sep 1874	d. 15 Nov 1906
439.	v.	Daisey Ellen PARKER	b. 8 Jul 1878	d. 16 Jun 1897
440.	vi.	Sary Cathern PARKER	b. 15 Jul 1880	d. 20 Mar 1905
441.	vii.	George PARKER	b. 9 Feb 1882	d. 1884
442.	viii.	Martha PARKER	b. 4 Jun 1885	

435. James Monroe PARKER was born 11 Feb 1869. James died 17 Oct 1937 in California. He married Nancy TIPTON.

436. John Ellis PARKER was born 29 Sep 1870. John died 6 Jan 1927, and was buried in Yocum Cem., Arkansas. He married (1) Susie BRADLEY.
John married (2) Bell SHIPMAN.

437. Laraney Angeline PARKER was born 5 Jun 1872. Laraney died 25 Nov 1908 in Oklahoma. She married Monroe TIPTON.

438. Samantha Lurina PARKER was born 10 Sep 1874. Samantha died 15 Nov 1906, and was buried in Yocum Cem., Arkansas. She married (1) _____ BRADLEY.
Samantha married (2) Charles GOFORTH.

439. Daisey Ellen PARKER was born 8 Jul 1878. Daisey died 16 Jun 1897, and was buried in Parker Cem..

440. Sary Cathern PARKER was born 15 Jul 1880. Sary died 20 Mar 1905, and was buried in Yocum Cem., Arkansas. She married Jimmy WALKER.

441. George PARKER was born 9 Feb 1882. George died 1884.

442. Martha PARKER was born 4 Jun 1885. She married Ora ANDERSON.

409. Jonathan Ephriam MEEK was born 20 Nov 1848. Jonathan died 12 Aug 1923 in Santa Monica, California. He married Marinda A. THARP. They had 4 children:

443.	i.	William Annas MEEK	b. 1874	d. Aug 1891
444.	ii.	Rosa Angeline MEEK	b. 1875	d. 17 Feb 1926
445.	iii.	Lillie Olive MEEK	b. 28 May 1882	d. 5 Jun 1958
446.	iv.	Frederick Monroe MEEK	b. 17 Feb 1883	

443. William Annas MEEK was born 1874. William died Aug 1891 in Kansas.
Died of accidental gun shot wound.

444. Rosa Angeline MEEK was born 1875. Rosa died 17 Feb 1926 in Bingham, Utah, and was buried in Union Cem., Bakersfield, California. She married (1) Fred Marshall CURTIS 1890 in Dewey Co., Oklahoma.
Rosa married (2) _____ ATENCIA . _____ died 17 Feb 1926 in Bingham, Utah.
Killed in a showslide in Bingham, Utah.
Killed in a snowslide in Bingham, Utah.

445. Lillie Olive MEEK was born 28 May 1882. Lillie died 5 Jun 1958 in Colorado. She married (1) Robert Lee LEWIS 1898 in Camargo, Oklahoma. Robert died 1905.
Lillie married (2) Olin L. SHEDRON about 1912; they divorced. Lillie married (3) James Roy BROOKS 1 Jul 1919.

446. Frederick Monroe MEEK was born 17 Feb 1883 in Beaver Co., Oklahoma. He married Cecil TURNER. They had 1 child:

447. i. _____ MEEK

447. _____ **MEEK**. She married James H. BARTLETT.

410. Sarah Emily MEEK was born 20 May 1852. Sarah died 8 Jan 1938 in Loving, Texas. She married William Sherwood PURSELLEY 2 Mar 1871. William died 31 Oct 1942. They had 10 children:

448.	i.	John Wesley PURSELLEY	b. 11 Jan 1872	d. 27 May 1953
449.	ii.	Jeptha Albert PURSELLEY	b. 31 Oct 1874	d. 23 Mar 1905
450.	iii.	Melissa Isabelle PURSELLEY	b. 14 Nov 1877	d. 22 Apr 1926
451.	iv.	Elvada Mirtle "Vade" PURSELLEY	b. 18 May 1879	d. 2 Feb 1968
452.	v.	General James PURSELLEY	b. 16 Mar 1881	d. 1967
453.	vi.	Cleo Caswell PURSELLEY	b. 14 Dec 1884	
454.	vii.	Leonard Herman PURSELLEY	b. 9 Jan 1888	d. 2 Sep 1971
455.	viii.	Joe Howard PURSELLEY	b. 5 Jan 1890	d. 15 May 1963
456.	ix.	Millie Cordelia PURSELLEY	b. 6 Apr 1892	
457.	x.	Rutha Tryphenia PURSELLEY	b. 30 Nov 1895	d. 11 Jul 1896

448. John Wesley PURSELLEY was born 11 Jan 1872 in Carroll Co., Arkansas. John died 27 May 1953 in Loving, Texas. He married Minnie MAPLES.

449. Jeptha Albert PURSELLEY was born 31 Oct 1874 in Carroll Co., Arkansas. Jeptha died 23 Mar 1905. He married Daisy CASEY.

450. Melissa Isabelle PURSELLEY was born 14 Nov 1877 in Carroll Co., Arkansas. Melissa died 22 Apr 1926 in Young Co.. She married Alfred Jackson MAPLES 1895.

451. Elvada Mirtle "Vade" PURSELLEY was born 18 May 1879 in Carroll Co., Arkansas. Elvada died 2 Feb 1968. She married (1) Clay MARTIN in Collin Co., Texas.
Elvada married (2) John AIKEN.

452. General James PURSELLEY was born 16 Mar 1881 in Carroll Co., Arkansas. General died 1967. He married Beulah.

Moved to Colorado and later to California.

453. Cleo Caswell PURSELLEY was born 14 Dec 1884 in Green Forest, Arkansas. She married Henry Melvin BURDICK 15 Nov 1908 in Loving, Texas.

454. Leonard Herman PURSELLEY was born 9 Jan 1888 in Carroll Co., Arkansas. Leonard died 2 Sep 1971 in houston, Texas, and was buried in Garden Park Cem., Conroe, Texas. He married Ada Washington SMITH 6 Oct 1907.

455. Joe Howard PURSELLEY was born 5 Jan 1890 in Carroll Co., Arkansas. Joe died 15 May 1963 in Commerce, California. He married Sarah Ann PURSELLEY 7 Jun 1910 in Young Co..

456. Millie Cordelia PURSELLEY was born 6 Apr 1892 in Carroll Co., Arkansas. She married (1) Joel MAPLES.
Millie married (2) Emmett ALEXANDER.

457. Rutha Tryphenia PURSELLEY was born 30 Nov 1895 in Carroll Co., Arkansas. Rutha died 11 Jul 1896, and was buried in Carrollton Cem..

411. Hannah Angeline MEEK was born 4 Mar 1854. Hannah died 12 Jul 1942, and was buried in Yocum Cem.. She married James Monroe LITTRELL. He was born 6 Mar 1854. James died 18 Apr 1938, and was buried in Yocum Cem.. They had 3 children:

458.	i.	Jasper Newton LITTRELL	b. 25 Aug 1876	d. 4 Nov 1950
459.	ii.	Sarah Ollie LITTRELL	b. 5 Jul 1882	
460.	iii.	Marinda Jane LITTRELL	b. 13 Feb 1890	

458. Jasper Newton LITTRELL was born 25 Aug 1876 in Green Forest, Arkansas. Jasper died 4 Nov 1950, and was buried in Oakgrove. He married Mary Ellen OWNBEY 8 Dec 1895.

459. Sarah Ollie LITTRELL was born 5 Jul 1882 in Carroll Co., Arkansas. She married _____ STANHOPE.

460. Marinda Jane LITTRELL was born 13 Feb 1890 in Green Forest, Arkansas. She married Carlos Leonard WALKER.

412. Jesse Albert MEEK was born Dec 1856. Jesse died, and was buried in Glenwood Cem.. He married (1) Sarah Lucinda PURSELLEY. They had 7 children:

461.	i.	Martha J. "Mattie" MEEK	b. 8 Dec 1874	d. 6 Oct 1932
462.	ii.	Mary Tryphena "Phena" MEEK	b. 25 Jul 1877	
463.	iii.	Faney Ellen "Ella" MEEK	b. May 1880	
464.	iv.	Maude B. MEEK	b. 1 Mar 1882	d. 4 Sep 1886
465.	v.	Henry Grover Cleveland MEEK	b. 16 Nov 1884	d. 24 Jan 1938
466.	vi.	Joe Mima MEEK	b. 7 Jul 1887	d. 17 Mar 1941
467.	vii.	James Monroe "Jimmy" MEEK	b. 5 Jun 1890	d. 12 Jan 1942

Jesse married (2) Dora F. PYATT.

461. Martha J. "Mattie" MEEK was born 8 Dec 1874 in Carroll Co., Arkansas. Martha died 6 Oct 1932.

462. Mary Tryphena "Phena" MEEK was born 25 Jul 1877 in Carroll Co., Arkansas.

463. Faney Ellen "Ella" MEEK was born May 1880 in Carroll Co., Arkansas.

464. Maude B. MEEK was born 1 Mar 1882 in Carroll Co., Arkansas. Maude died 4 Sep 1886, and was buried in Carrollton Cem..

465. Henry Grover Cleveland MEEK was born 16 Nov 1884 in Carroll Co., Arkansas. Henry died 24 Jan 1938, and was buried in Carrollton Cem..

466. Joe Mima MEEK was born 7 Jul 1887 in Coin, Oklahoma. Joe died 17 Mar 1941 in Green Forest, Arkansas, and was buried in Glenwood Cem..

467. James Monroe "Jimmy" MEEK was born 5 Jun 1890 in Green Forest, Arkansas. James died 12 Jan 1942 in San Bernardino, California.

299. Susan C. DUNLAP was born 25 Jul 1813. Susan died 21 Apr 1872 in Carroll Co., Arkansas, and was buried in Zion Hill Cem., Carroll Co., Arkansas. She married Alpha ORRELL. He was born 7 Oct 1814 in Rowan Co., North Carolina, the son of James ORRELL and Anna DECATOR. Alpha died 10 Jan 1874 in Carroll Co., Arkansas, and was buried in Zion Hill Cem., Carroll Co., Arkansas. They had 11 children:

468.	i.	M. J. ORRELL	b. 25 Aug 1837	d. 24 Oct 1838
469.	ii.	Elmira Elizabeth ORRELL	b. 6 Feb 1839	
470.	iii.	William Harrison H. ORRELL	b. 16 May 1840	
471.	iv.	John houston ORRELL	b. 20 May 1842	
472.	v.	Marcus LaFayette ORRELL	b. 23 Apr 1844	
473.	vi.	Nancy Ann ORRELL	b. 30 Sep 1846	
474.	vii.	Sarah Emily ORRELL	b. 30 Mar 1847	d. 20 Dec 1916
475.	viii.	Tennessee J. "Tempie" ORRELL	b. 23 Apr 1849	
476.	ix.	Benjamin Franklin ORRELL	b. 22 Dec 1850	
477.	x.	James Taylor ORRELL	b. 16 Aug 1852	
478.	xi.	Margaret Catherine ORRELL	b. 22 May 1854	d. Apr 1949

468. M. J. ORRELL was born 25 Aug 1837. M. died 24 Oct 1838.

469. Elmira Elizabeth ORRELL was born 6 Feb 1839. She married James LOONEY.

470. William Harrison H. ORRELL was born 16 May 1840. He married Elizabeth TRANTHAM. They had 7 children:

479.	i.	Manda Isabell ORRELL		
480.	ii.	Lucinda Jane ORRELL	b. 1866	
481.	iii.	John H. ORRELL		
482.	iv.	Green Franklin ORRELL		
483.	v.	Robert ORRELL		
484.	vi.	Charley ORRELL		
485.	vii.	Irena ORRELL		d.

479. Manda Isabell ORRELL . She married Rencl EMMETT.
Lived in Green Forest.

480. Lucinda Jane ORRELL was born 1866. She married Andrew CHANEY 3 Jan 1884 in Carroll Co., Arkansas.
Lived in Dallas, Texas.

481. John H. ORRELL . He married Ina OWENS.
Lived in Blum, Texas.

482. Green Franklin ORRELL . He married Mollie DEAN.
lived in Denison, Texas.

483. Robert ORRELL . He married Maude ROBERTS.
lived in Metalton

484. Charley ORRELL .
lived in Montana.

485. Irena ORRELL. Irena died, and was buried in Zion Hill Cem..

471. John houston ORRELL was born 20 May 1842. He married Sarah Ann CROWDER. They had 3 children:

486.	i.	William Riley ORRELL	b. 5 Jun 1872	d. 1 May 1961
487.	ii.	Joe ORRELL		
488.	iii.	Judd ORRELL	b. 21 Jun 1874	d. 22 Jun 1965

486. William Riley ORRELL was born 5 Jun 1872 in Carroll Co., Arkansas. William died 1 May 1961, and was buried in Glenwood Cem.. He married Arminta Jane COLLIER 1896.

487. Joe ORRELL. He married Lizzie FRY.

488. Judd ORRELL was born 21 Jun 1874 in Carroll Co., Arkansas. Judd died 22 Jun 1965, and was buried in Glenwood Cem., Green Forest, Arkansas. He married Dellar M. CARMACK. She was born 7 Jun 1882.

472. Marcus LaFayette ORRELL was born 23 Apr 1844. He married Faney Jane PURSELLEY. They had 9 children:

489.	i.	William Franklin ORRELL	b. 4 Aug 1867	d. 3 Oct 1963
490.	ii.	James Thomas ORRELL	b. 13 Oct 1868	d. Sep 1961
491.	iii.	Martha A. E. "Mattie" ORRELL	b. 30 Sep 1870	
492.	iv.	Mary Susan ORRELL	b. 1 Mar 1872	d. 27 Jun 1941
493.	v.	Martin Jasper ORRELL	b. 1 Feb 1874	
494.	vi.	John Archie ORRELL	b. 1 Sep 1876	
495.	vii.	Lee Albert ORRELL	b. 13 Dec 1879	
496.	viii.	Alpha Mumford ORRELL	b. 12 Oct 1881	

497.	ix.	Ethel Mae ORRELL	b. 19 Jun 1887	d. 19 May 1963

489. William Franklin ORRELL was born 4 Aug 1867 in Carroll Co., Arkansas. William died 3 Oct 1963 in Evanston, Wyoming. He married Alice BUELL.

490. James Thomas ORRELL was born 13 Oct 1868 in Carroll Co., Arkansas. James died Sep 1961 in Oklahoma City, Oklahoma. He married (1) Cora FONDREN.
James married (2) Edna KOST.

491. Martha A. E. "Mattie" ORRELL was born 30 Sep 1870 in Carroll Co., Arkansas. She married Thomas S. DOOLING 14 Aug 1887.

492. Mary Susan ORRELL was born 1 Mar 1872 in Carroll Co., Arkansas. Mary died 27 Jun 1941 in Cassville, Missouri. She married John CANTWELL.

493. Martin Jasper ORRELL was born 1 Feb 1874 in Carroll Co., Arkansas. He married Nonnie KELLEY 14 Mar 1912 in Morris, Muskogee Co., Oklahoma.

494. John Archie ORRELL was born 1 Sep 1876 in Carroll Co., Arkansas. He married Minnie Gertrude GALLOWAY.

495. Lee Albert ORRELL was born 13 Dec 1879 in Carroll Co., Arkansas.
never married

496. Alpha Mumford ORRELL was born 12 Oct 1881 in Carroll Co., Arkansas. He married Lottie COULTON in Clinton, Oklahoma.

497. Ethel Mae ORRELL was born 19 Jun 1887 in Green Forest, Arkansas. Ethel died 19 May 1963 in Muskogee, Oklahoma. She married Oliver F. SEIGENTHALER 4 Jun 1906.

473. Nancy Ann ORRELL was born 30 Sep 1846. She married Marion MAPLES. They had 4 children:

498.	i.	Louvenia MAPLES	b. 1875	
499.	ii.	Mary MAPLES	b. 1879	
500.	iii.	Henry MAPLES		d. 1964
501.	iv.	Viola MAPLES		d. 23 Jul 1946

498. Louvenia MAPLES was born 1875.

499. Mary MAPLES was born 1879.

500. Henry MAPLES. Henry died 1964.

FAMILY HISTORY LIBRARY
35 NORTH WEST TEMPLE
SALT LAKE CITY UTAH 84150

501. Viola MAPLES. Viola died 23 Jul 1946.

474. Sarah Emily ORRELL was born 30 Mar 1847. Sarah died 20 Dec 1916. She married Caswell PURSELLEY. They had 14 children:

502.	i.	James Alpha PURSELLEY	b. 7 Dec 1866	
503.	ii.	William Thomas PURSELLEY	b. 26 Nov 1868	
504.	iii.	Sherwood houston PURSELLEY	b. 21 May 1870	d. 6 Jun 1933
505.	iv.	Sarah Lucinda PURSELLEY	b. 28 Jul 1872	
506.	v.	Charles LaFayette PURSELLEY	b. 12 Jul 1874	
507.	vi.	Ruth Apalonia PURSELLEY	b. 16 Mar 1876	
508.	vii.	Rufus R. PURSELLEY	b. 9 Dec 1877	
509.	viii.	Ollie Pearl PURSELLEY	b. 9 May 1880	
510.	ix.	Marcus Garland PURSELLEY	b. 4 Feb 1882	d. 8 Jan 1955
511.	x.	Mary Margaret PURSELLEY	b. 29 Nov 1883	
512.	xi.	Malissa Bell PURSELLEY	b. 26 Oct 1886	
513.	xii.	John Herman PURSELLEY	b. 2 Dec 1887	
514.	xiii.	Arlis Judson PURSELLEY	b. 23 Dec 1889	
515.	xiv.	Lillie May PURSELLEY	b. 1 Dec 1894	

502. James Alpha PURSELLEY was born 7 Dec 1866 in Arkansas.

503. William Thomas PURSELLEY was born 26 Nov 1868 in Arkansas.

504. Sherwood houston PURSELLEY was born 21 May 1870 in Arkansas. Sherwood died 6 Jun 1933.

505. Sarah Lucinda PURSELLEY was born 28 Jul 1872 in Arkansas.

506. Charles LaFayette PURSELLEY was born 12 Jul 1874 in Arkansas. He married Martha Rachel COX.

Moved to Texas.

507. Ruth Apalonia PURSELLEY was born 16 Mar 1876 in Arkansas. She married Jessie MATLOCK 27 Jul 1893.

508. Rufus R. PURSELLEY was born 9 Dec 1877 in Arkansas.

509. Ollie Pearl PURSELLEY was born 9 May 1880 in Carroll Co., Arkansas. She married William M. PARSLEY 25 Apr 1897.

510. Marcus Garland PURSELLEY was born 4 Feb 1882 in Arkansas. Marcus died 8 Jan 1955.

511. Mary Margaret PURSELLEY was born 29 Nov 1883 in Arkansas. She married Isaac Milton MCCUAN.

512. Malissa Bell PURSELLEY was born 26 Oct 1886 in Arkansas. She married William Andrew BRYANT 21 Oct 1900.

513. John Herman PURSELLEY was born 2 Dec 1887 in Arkansas.

514. Arlis Judson PURSELLEY was born 23 Dec 1889 in Arkansas.

515. Lillie May PURSELLEY was born 1 Dec 1894 in Arkansas. She married Chester NORTON.

475. Tennessee J. "Tempie" ORRELL was born 23 Apr 1849.

476. Benjamin Franklin ORRELL was born 22 Dec 1850. He married Nancy Emeline MAPLES. They had 8 children:

516.	i.	Mary Alice ORRELL	b. 1872
517.	ii.	Nancy J. ORRELL	b. 1874
518.	iii.	Sarah Elizabeth ORRELL	b. 1877
519.	iv.	Albert Alonzo "Lonnie" ORRELL	b. Apr 1880
520.	v.	Myrtle ORRELL	
521.	vi.	Hattie ORRELL	
522.	vii.	Sonnie ORRELL	
523.	viii.	Susie ORRELL	

516. Mary Alice ORRELL was born 1872.

517. Nancy J. ORRELL was born 1874.

518. Sarah Elizabeth ORRELL was born 1877.

519. Albert Alonzo "Lonnie" ORRELL was born Apr 1880.

520. Myrtle ORRELL.

521. Hattie ORRELL.

522. Sonnie ORRELL.

523. Susie ORRELL.

477. James Taylor ORRELL was born 16 Aug 1852. He married Lou Vena Ann JENKINS.

They had 10 children:

524. i. Elma A. ORRELL
525. ii. Alpha A. ORRELL
526. iii. Rosa B. ORRELL
527. iv. Tom F. ORRELL
528. v. Bertie A. ORRELL
529. vi. Abe M. ORRELL
530. vii. Lee A. ORRELL
531. viii. Garland ORRELL
532. ix. James E. ORRELL
533. x. Jessie L. ORRELL

524. Elma A. ORRELL.

525. Alpha A. ORRELL.

526. Rosa B. ORRELL.

527. Tom F. ORRELL.

528. Bertie A. ORRELL.

529. Abe M. ORRELL.

530. Lee A. ORRELL.

531. Garland ORRELL.

532. James E. ORRELL.

533. Jessie L. ORRELL.

478. Margaret Catherine ORRELL was born 22 May 1854. Margaret died Apr 1949. She married Thomas A. NUNNALLY. They had 4 children:

534. i. Charles L. NUNNALLY b. 5 Mar 1876
535. ii. Delpha A. NUNNALLY
536. iii. Pearl NUNNALLY b. 29 Mar 1879
537. iv. Omah NUNNALLY b. 27 Mar 1886

534. Charles L. NUNNALLY was born 5 Mar 1876.

535. Delpha A. NUNNALLY.

536. Pearl NUNNALLY was born 29 Mar 1879 in Arkansas. She married John C. ADDINGTON 1897.

537. Omah NUNNALLY was born 27 Mar 1886.

300. Eli DUNLAP was born 15 Mar 1814 in Logan Co., Kentucky. Eli died 19 Oct 1905 in Cassville, Missouri, and was buried in Cassville, Missouri. He married Samatha Jane WALKER. She was born 31 Mar 1823 in Tennessee. Samatha died 10 Sep 1903 in Cassville, Missouri, and was buried in Cassville, Missouri. They had 6 children:

538.	i.	Sarah Margaret DUNLAP	b. 10 Nov 1842	d. 29 Sep 1920
539.	ii.	Martha Ann A. DUNLAP	b. Mar 1845	d. 21 Dec 1906
540.	iii.	Louisa Eliza DUNLAP	b. 8 Feb 1848	d. 19 Nov 1928
541.	iv.	Hannah Jane DUNLAP	b. 4 Aug 1849	d. 12 Mar 1929
542.	v.	Mary Caroline "Molly" DUNLAP	b. 14 Feb 1852	
543.	vi.	Caledonia Francis DUNLAP	b. 28 Mar 1856	d. 12 Dec 1913

538. Sarah Margaret DUNLAP was born 10 Nov 1842 in Carroll Co., Arkansas. Sarah died 29 Sep 1920 in Cassville, Missouri, and was buried in Cassville, Missouri. She married Robert M. WILMOUTH 1860 in Carroll Co., Arkansas. They had 1 child:

544.	i.	William Franklin WILMOUTH	b. 1861

544. William Franklin WILMOUTH was born 1861 in Arkansas. He married Clopatra BAKER 9 Sep 1880 in Cassville, Missouri.

539. Martha Ann A. DUNLAP was born Mar 1845 in Carroll Co., Arkansas. Martha died 21 Dec 1906.

540. Louisa Eliza DUNLAP was born 8 Feb 1848 in Carroll Co., Arkansas. Louisa died 19 Nov 1928 in Cassville, Missouri, and was buried in Oak Hill Cem..

541. Hannah Jane DUNLAP was born 4 Aug 1849 in Carroll Co., Arkansas. Hannah died 12 Mar 1929 in Barry Co., Missouri, and was buried in Horner Cem.. She married James K. JOSLIN 23 Aug 1869 in Carroll Co., Arkansas. He was born 1845. James died 1875 in Barry Co., Missouri, and was buried in Horner Cem.. They had 3 children:

545.	i.	Edna L. JOSLIN	b. 19 Dec 1869	d. 29 Oct 1930
546.	ii.	William Walker JOSLIN	b. 15 Dec 1871	d. 30 Sep 1937
547.	iii.	Mary S. JOSLIN	b. 19 Apr 1874	d. 2 Nov 1874

545. Edna L. JOSLIN was born 19 Dec 1869 in Barry Co., Missouri. Edna died 29 Oct 1930 in Cassville, Missouri, and was buried in Cassville, Missouri. She married Guian Frank JORDAN 2 Oct 1886 in Barry Co., Missouri. He was born Sep 1865 in Indiana. Guian died 1936, and was

buried in Cassville, Missouri. They had 8 children:

548.	i.	Janey L. JORDAN	b. Jul 1888	
549.	ii.	Mary C. JORDAN	b. Feb 1890	
550.	iii.	Sarah M. JORDAN	b. Mar 1892	
551.	iv.	Sallie JORDAN	b. 1894	
552.	v.	Willie JORDAN	b. Feb 1898	d. 1903
553.	vi.	Eliza JORDAN	b. 1901	
554.	vii.	Ruth JORDAN	b. 1903	d. 1922
555.	viii.	infant JORDAN		

548. Janey L. JORDAN was born Jul 1888 in Barry Co., Missouri.

549. Mary C. JORDAN was born Feb 1890.

550. Sarah M. JORDAN was born Mar 1892.

551. Sallie JORDAN was born 1894.

552. Willie JORDAN was born Feb 1898. Willie died 1903, and was buried in Cassville, Missouri.

553. Eliza JORDAN was born 1901.

554. Ruth JORDAN was born 1903. Ruth died 1922, and was buried in Cassville, Missouri.

555. infant JORDAN.

546. William Walker JOSLIN was born 15 Dec 1871 in Barry Co., Missouri. William died 30 Sep 1937 in Nevada, Missouri, and was buried in Cassville, Missouri. He married Rosa MORTON. She was born 1880. Rosa died 1908, and was buried in Cassville, Missouri. They had 2 children:

556.	i.	George M. JOSLIN	b. 2 Oct 1904	d. 19 Aug 1987
557.	ii.	Edna Ruth JOSLIN	b. 1906	d. 1915

556. George M. JOSLIN was born 2 Oct 1904. George died 19 Aug 1987. He married Hazel IRWIN. Hazel died 7 Jan 1993.

557. Edna Ruth JOSLIN was born 1906. Edna died 1915, and was buried in Cassville, Missouri.

547. Mary S. JOSLIN was born 19 Apr 1874 in Cassville, Missouri. Mary died 2 Nov 1874 in Cassville, Missouri.

542. Mary Caroline "Molly" DUNLAP was born 14 Feb 1852 in Carroll Co., Arkansas. She married Jackson Burris JOHNSON. He was born 1850. Jackson died 1925, and was buried in Cassville, Missouri. They had 1 child:

558.	i.	Mittie JOHNSON	b. 20 Oct 1881	d. 1979

558. Mittie JOHNSON was born 20 Oct 1881. Mittie died 1979, and was buried in Cassville, Missouri. She married Rufus Clark MOORE. He was born 1882. Rufus died 1967, and was buried in Cassville, Missouri.

543. Caledonia Francis DUNLAP was born 28 Mar 1856 in Carroll Co., Arkansas. Caledonia died 12 Dec 1913 in Cassville, Missouri, and was buried in Cassville, Missouri. She married Benjamin Franklin THOMPSON 12 Dec 1875 in Cassville, Missouri. He was born 13 Sep 1852 in Missouri. Benjamin died 6 Feb 1930 in Cassville, Missouri, and was buried in Cassville, Missouri. They had 8 children:

559.	i.	Charlie S. THOMPSON	b. 13 Jan 1877	
560.	ii.	John B. THOMPSON	b. 30 Aug 1879	d. 28 Oct 1963
561.	iii.	Minnie May THOMPSON	b. 24 Oct 1881	d. 28 Oct 1954
562.	iv.	Margaret B. THOMPSON	b. 1 Feb 1883	d. 12 Jan 1962
563.	v.	Mary THOMPSON	b. Oct 1886	
564.	vi.	_____ THOMPSON	b. Feb 1890	
565.	vii.	William H. THOMPSON	b. Jul 1892	d. 6 Dec 1978
566.	viii.	Kathyrn THOMPSON	b. 18 Apr 1897	d. 20 Feb 1963

559. Charlie S. THOMPSON was born 13 Jan 1877 in Cassville, Missouri.

560. John B. THOMPSON was born 30 Aug 1879 in Cassville, Missouri. John died 28 Oct 1963 in Cassville, Missouri.

561. Minnie May THOMPSON was born 24 Oct 1881 in Cassville, Missouri. Minnie died 28 Oct 1954 in Cassville, Missouri, and was buried in Cassville, Missouri.

562. Margaret B. THOMPSON was born 1 Feb 1883 in Cassville, Missouri. Margaret died 12 Jan 1962 in Cassville, Missouri, and was buried in Cassville, Missouri.

563. Mary THOMPSON was born Oct 1886 in Cassville, Missouri.

564. _____ THOMPSON was born Feb 1890 in Cassville, Missouri.

565. William H. THOMPSON was born Jul 1892 in Cassville, Missouri. William died 6 Dec 1978 in Cassville, Missouri, and was buried in Cassville, Missouri.

566. Kathyrn THOMPSON was born 18 Apr 1897 in Cassville, Missouri. Kathyrn died 20

Feb 1963 in Cassville, Missouri, and was buried in Cassville, Missouri.

301. Margaret DUNLAP was born 22 Jan 1817. Margaret died 1861, and was buried in Berryville Cem.. She married Jacob MEEKS 11 Nov 1834 in Henry Co., Tennessee. He was born 1811, the son of Jeremiah MEEK and Elizabeth BLEVINS. Jacob died 1882, and was buried in Berryville Cem.. They had 8 children:

567.	i.	Jonathan Jasper MEEK	b. 1837	
568.	ii.	Arthur James MEEK	b. 6 Jan 1838	d. 25 Aug 1918
569.	iii.	Calvin Jackson MEEK	b. 7 Jan 1840	
570.	iv.	Silas N. MEEK	b. 9 Nov 1841	d. 27 Jan 1862
571.	v.	Samuel Binks MEEK	b. 1845	
572.	vi.	Elizabeth Ann MEEK	b. 1846	
573.	vii.	Serena Louisa MEEK	b. 1848	
574.	viii.	Matilda Evelyn MEEK	b. 1851	

567. Jonathan Jasper MEEK was born 1837. He married Elizabeth P. CARTER 2 Oct 1856. They had 7 children:

575.	i.	Lydia MEEK	b. 1857	
576.	ii.	Arthur MEEK	b. 1860	
577.	iii.	Margaret MEEK	b. 1863	
578.	iv.	Florence MEEK	b. 1865	
579.	v.	Irena R. MEEK	b. 1 Oct 1869	
580.	vi.	Roena A. MEEK	b. 1 Oct 1869	d. 29 May 1940
581.	vii.	Robert E. MEEK	b. 1875	d.

575. Lydia MEEK was born 1857 in Carroll Co., Arkansas. She married James M. BUNCH 13 Jul 1873.

576. Arthur MEEK was born 1860 in Carroll Co., Arkansas.

577. Margaret MEEK was born 1863 in Carroll Co., Arkansas. She married Arch M. PACKWOOD 13 Jun 1880.

578. Florence MEEK was born 1865 in Carroll Co., Arkansas. She married James Robert THORNE.

579. Irena R. MEEK was born 1 Oct 1869 in Carroll Co., Arkansas. She married S. N. MCMORRIS.

580. Roena A. MEEK was born 1 Oct 1869 in Carroll Co., Arkansas. Roena died 29 May 1940 in Kansas City, Missouri, and was buried in Mt. Washington, Kansas City, Missouri. She married John Franklin POTTER 14 Jul 1885.

581. Robert E. MEEK was born 1875 in Carroll Co., Arkansas. Robert died in Texas.

568. Arthur James MEEK was born 6 Jan 1838. Arthur died 25 Aug 1918, and was buried in Berryville. He married Louisa Evaline HAGUE 24 Dec 1868. They had 5 children:

582.	i.	James Minton MEEK	b. 25 Sep 1869	d. 12 Apr 1944
583.	ii.	Mary Elizabeth MEEK	b. 7 Apr 1872	d. 24 Mar 1959
584.	iii.	Lena M. MEEK	b. 14 Oct 1874	d. 20 Apr 1875
585.	iv.	Roy Calvin MEEK	b. 18 May 1876	d. 30 Sep 1952
586.	v.	Sarena Melissa MEEK	b. 15 Aug 1879	

582. James Minton MEEK was born 25 Sep 1869 in Carroll Co., Arkansas. James died 12 Apr 1944. He married Julia Bell JEFFRIES 2 Mar 1892.

583. Mary Elizabeth MEEK was born 7 Apr 1872 in Berryville. Mary died 24 Mar 1959, and was buried in Green Forest. She married Robert Anderson KENDALL 10 Mar 1897.

584. Lena M. MEEK was born 14 Oct 1874 in Berryville. Lena died 20 Apr 1875.

585. Roy Calvin MEEK was born 18 May 1876 in Berryville. Roy died 30 Sep 1952. He married Laura Ruth RISTON 1 Jul 1896.

586. Sarena Melissa MEEK was born 15 Aug 1879 in Berryville. She married James Ellis WRIGHT 12 Dec 1900 in Berryville.

569. Calvin Jackson MEEK was born 7 Jan 1840. He married Rebecca Jane LAWRENCE. They had 13 children:

587.	i.	Rachel Evelyn MEEK	b. 11 Apr 1865	
588.	ii.	Allen Jacob MEEK	b. 24 Feb 1868	
589.	iii.	John MEEK	b. 1871	
590.	iv.	William Jasper MEEK	b. 24 May 1871	
591.	v.	Lucy Jane MEEK	b. 30 Sep 1873	d. 25 Dec 1900
592.	vi.	Sidney Marcus MEEK	b. 6 Oct 1876	d. 1937
593.	vii.	Calvin David MEEK	b. 1878	d. about 1947
594.	viii.	Myrtle MEEK	b. 1881	d. 27 Feb 1892
595.	ix.	Sadie MEEK	b. 1884	d. 24 Feb 1892
596.	x.	Albert Lawrence MEEK	b. 1886	d. 23 Sep 1950
597.	xi.	Alva L. MEEK	b. 1886	d. 24 Jan 1892
598.	xii.	Matilda MEEK	b. 1888	d. 26 Jan 1892
599.	xiii.	Samuel Arthur MEEK	b. 10 Dec 1890	

587. Rachel Evelyn MEEK was born 11 Apr 1865 in Bakersfield, California.

588. Allen Jacob MEEK was born 24 Feb 1868 in Los Angeles, California.

589. John MEEK was born 1871 in Los Angeles, California.

590. William Jasper MEEK was born 24 May 1871 in Bakersfield, California.

591. Lucy Jane MEEK was born 30 Sep 1873 in California. Lucy died 25 Dec 1900.

592. Sidney Marcus MEEK was born 6 Oct 1876 in California. Sidney died 1937.

593. Calvin David MEEK was born 1878 in California. Calvin died about 1947.

594. Myrtle MEEK was born 1881 in California. Myrtle died 27 Feb 1892.

595. Sadie MEEK was born 1884 in California. Sadie died 24 Feb 1892.

596. Albert Lawrence MEEK was born 1886 in California. Albert died 23 Sep 1950.

597. Alva L. MEEK was born 1886 in California. Alva died 24 Jan 1892.

598. Matilda MEEK was born 1888 in California. Matilda died 26 Jan 1892.

599. Samuel Arthur MEEK was born 10 Dec 1890.

570. Silas N. MEEK was born 9 Nov 1841. Silas died 27 Jan 1862.

571. Samuel Binks MEEK was born 1845. He married (1) Susan E.. Samuel married (2) Roena COX. They had 3 children:

600. i. J. B. MEEK
601. ii. _____ MEEK
602. iii. _____ MEEK

600. J. B. MEEK.

601. _____ **MEEK**. She married A. O. BETTS.

602. _____ **MEEK**. She married J. L. ROACH.

572. Elizabeth Ann MEEK was born 1846. She married George M. WILSON. They had 11 children:

603.	i.	James WILSON	b. 1869
604.	ii.	Elizabeth WILSON	b. 1870
605.	iii.	Zanie WILSON	b. 1872

606.	iv.	Della May WILSON	b. 1882
607.	v.	Lyda WILSON	
608.	vi.	Zona WILSON	
609.	vii.	Dora WILSON	
610.	viii.	Earl WILSON	b. about 1883
611.	ix.	Gertrude WILSON	b. about 1884
612.	x.	Ruby WILSON	b. about 1888
613.	xi.	Abby WILSON	b. 1889

603. James WILSON was born 1869 in Arkansas.

604. Elizabeth WILSON was born 1870 in Arkansas.

605. Zanie WILSON was born 1872 in Arkansas.

606. Della May WILSON was born 1882 in California.

607. Lyda WILSON was born in California.

608. Zona WILSON was born in California.

609. Dora WILSON was born in California.

610. Earl WILSON was born about 1883 in California.

611. Gertrude WILSON was born about 1884 in California.

612. Ruby WILSON was born about 1888 in California.

613. Abby WILSON was born 1889 in California.

573. Serena Louisa MEEK was born 1848. She married Jesse Waldo FREEMAN. They had 6 children:

614.	i.	Frank B. FREEMAN	b. 1869
615.	ii.	Dallas FREEMAN	b. 1872
616.	iii.	Alice FREEMAN	b. 1872
617.	iv.	Clarence FREEMAN	b. 1875
618.	v.	Jessie FREEMAN	b. 1877
619.	vi.	Carl FREEMAN	b. 1879

614. Frank B. FREEMAN was born 1869.

615. Dallas FREEMAN was born 1872.

616. Alice FREEMAN was born 1872.

617. Clarence FREEMAN was born 1875.

618. Jessie FREEMAN was born 1877. She married Jesse SEITZ.

619. Carl FREEMAN was born 1879.

574. Matilda Evelyn MEEK was born 1851. She married Samuel Levi FANNING. They had 3 children:

620.	i.	Viola Desadeen FANNING	b. 1869	
621.	ii.	Binks FANNING	b. 1872	d. 1893/1894
622.	iii.	Anna Louise FANNING	b. 1883	

620. Viola Desadeen FANNING was born 1869 in Carroll Co., Arkansas. She married John Bradford FERGUSON.

621. Binks FANNING was born 1872 in Arkansas. Binks died 1893/1894 in California.

622. Anna Louise FANNING was born 1883 in Arkansas. She married Roy LEACH. Roy died 1967 in Berryville.

302. Elizabeth E. DUNLAP was born 21 Dec 1818. Elizabeth died 3 Mar 1902 in Carroll Co., Arkansas, and was buried in Zion Hill Cem., Carroll Co., Arkansas. She married Jeremiah YOUNGBLOOD 8 May 1839 in Henry Co., Tennessee. He was born 19 Jul 1816 in Tennessee. Jeremiah died 1 Jun 1886 in Carroll Co., Arkansas, and was buried in Zion Hill Cem., Carroll Co., Arkansas. They had 13 children:

623.	i.	Mary Jane YOUNGBLOOD	b. 1839	d. 1908
624.	ii.	Pleasant YOUNGBLOOD	b. 1841	d. 1863
625.	iii.	Sarah Ann YOUNGBLOOD	b. 1842	
626.	iv.	Margaret Adeline YOUNGBLOOD	b. Aug 1843	d. 1930
627.	v.	Hannah Isabel YOUNGBLOOD	b. 1844	d. 1885
628.	vi.	Julia Caroline YOUNGBLOOD	b. 1846	
629.	vii.	James Knox Polk YOUNGBLOOD	b. 14 Mar 1847	d. 4 Apr 1932
630.	viii.	Louisa Frances YOUNGBLOOD	b. 1848	d. 1943
631.	ix.	William D. YOUNGBLOOD	b. 1850	d. 1864
632.	x.	Marietta Angeline YOUNGBLOOD	b. 1851	d. 1934
633.	xi.	Elijah B. YOUNGBLOOD	b. 1853	d. 1882
634.	xii.	Martha E. YOUNGBLOOD	b. 1855	
635.	xiii.	Thomas Jefferson YOUNGBLOOD	b. 1857	

623. Mary Jane YOUNGBLOOD was born 1839 in Carroll Co., Arkansas. Mary died 1908. She married John M. MOORE 1859. They had 2 children:

636.	i.	Margaret J. MOORE	b. 1860	
637.	ii.	Mary F. MOORE	b. 1862	

636. Margaret J. MOORE was born 1860.

637. Mary F. MOORE was born 1862.

624. Pleasant YOUNGBLOOD was born 1841. Pleasant died 1863.

625. Sarah Ann YOUNGBLOOD was born 1842.

626. Margaret Adeline YOUNGBLOOD was born Aug 1843 in Carroll Co., Arkansas. Margaret died 1930, and was buried in Zion Hill Cem.. She married William LOONEY. They had 5 children:

638.	i.	Artie LOONEY		
639.	ii.	Rosie LOONEY		
640.	iii.	Sarah Elizabeth LOONEY	b. 24 Sep 1880	d. Apr 1966
641.	iv.	Effie LOONEY		
642.	v.	Leonard LOONEY		

638. Artie LOONEY. She married John SNEED.

639. Rosie LOONEY. She married William BERRY.

640. Sarah Elizabeth LOONEY was born 24 Sep 1880. Sarah died Apr 1966, and was buried in Glenwood Cem.. She married Columbus GRIM.

641. Effie LOONEY. She married Eddie SWOR.

642. Leonard LOONEY.

627. Hannah Isabel YOUNGBLOOD was born 1844. Hannah died 1885.

628. Julia Caroline YOUNGBLOOD was born 1846.

629. James Knox Polk YOUNGBLOOD was born 14 Mar 1847. James died 4 Apr 1932 in Newton Co., Missouri. He married Dorcas Mahala MOORE. They had 8 children:

643.	i.	Elmeda Elizabeth YOUNGBLOOD	b. 27 Feb 1871	d. 25 Sep 1937
644.	ii.	Mary Louisa YOUNGBLOOD	b. 13 Jan 1873	d. 16 Nov 1954
645.	iii.	Thomas Andrew YOUNGBLOOD	b. 21 Dec 1874	d. 24 Jan 1941

646.	iv.	Arrena Olive YOUNGBLOOD	b. 15 Sep 1877	d. 31 Oct 1957
647.	v.	Dorcas Leola YOUNGBLOOD	b. 3 Jun 1880	d. 14 Oct 1950
648.	vi.	James Luther YOUNGBLOOD	b. 14 Apr 1883	d. 24 Aug 1931
649.	vii.	Leonard Wood YOUNGBLOOD	b. 15 Jun 1887	d. 15 Aug 1958
650.	viii.	Ernest D. YOUNGBLOOD	b. 25 Jul 1890	d. 25 Apr 1946

643. Elmeda Elizabeth YOUNGBLOOD was born 27 Feb 1871. Elmeda died 25 Sep 1937. She married Jim M. CRAWFORD 2 Mar 1890.

644. Mary Louisa YOUNGBLOOD was born 13 Jan 1873. Mary died 16 Nov 1954. She married Julian LAMB.

645. Thomas Andrew YOUNGBLOOD was born 21 Dec 1874. Thomas died 24 Jan 1941. He married Ella.

646. Arrena Olive YOUNGBLOOD was born 15 Sep 1877. Arrena died 31 Oct 1957 in Oregon. She married Joseph EBERT.

647. Dorcas Leola YOUNGBLOOD was born 3 Jun 1880. Dorcas died 14 Oct 1950. She married George F. SEABOURN.

648. James Luther YOUNGBLOOD was born 14 Apr 1883. James died 24 Aug 1931.

649. Leonard Wood YOUNGBLOOD was born 15 Jun 1887. Leonard died 15 Aug 1958. He married Lena JEPPE 24 Jun 1911.

650. Ernest D. YOUNGBLOOD was born 25 Jul 1890. Ernest died 25 Apr 1946.

630. Louisa Frances YOUNGBLOOD was born 1848 in Carroll Co., Arkansas. Louisa died 1943. She married Andrew Jackson BRASWELL 1865. They had 2 children:

651.	i.	Columbia A. BRASWELL	b. Feb 1870	
652.	ii.	James Thomas BRASWELL	b. 1875	d. 18 Aug 1947

651. Columbia A. BRASWELL was born Feb 1870.

652. James Thomas BRASWELL was born 1875. James died 18 Aug 1947 in Little Rock, Arkansas. He married Elizabeth Frances HUBBS 23 Nov 1895.

631. William D. YOUNGBLOOD was born 1850. William died 1864.

632. Marietta Angeline YOUNGBLOOD was born 1851 in Carroll Co., Arkansas. Marietta died 1934. She married (1) Seaman F. BAKER.

Marietta married (2) Martin E. TRANTHAM.

633. Elijah B. YOUNGBLOOD was born 1853 in Carroll Co., Arkansas. Elijah died 1882. He married Nancy Tilman CARTER.

634. Martha E. YOUNGBLOOD was born 1855 in Carroll Co., Arkansas. She married Eli C. "Budy" DOOLING 14 Dec 1876.

635. Thomas Jefferson YOUNGBLOOD was born 1857 in Carroll Co., Arkansas. He married Mary Caroline MAXWELL 5 Nov 1874. They had 2 children:

653.	i.	Elbert YOUNGBLOOD	b. 1876
654.	ii.	Oran A. YOUNGBLOOD	b. 1879

653. Elbert YOUNGBLOOD was born 1876.

654. Oran A. YOUNGBLOOD was born 1879.

303. Mary Ann DUNLAP was born 1 Dec 1822 in Kentucky. Mary died 22 Jul 1902 in Carroll Co., Arkansas, and was buried in Zion Hill Cem., Carroll Co., Arkansas. She married (1) Jacob SHIPMAN. He was born 8 Jan 1819 in Tennessee. Jacob died 2 Jun 1865 in Carroll Co., Arkansas, and was buried in Zion Hill Cem., Carroll Co., Arkansas. They had 2 children:

655.	i.	Minerva Josephine SHIPMAN	b. Apr 1842	
656.	ii.	Charity Ann SHIPMAN	b. 12 Oct 1843	d. 22 Jul 1923

Mary married (2) O. A. MABERRY 30 Jan 1871. He was born 16 Jan 1806 in North Carolina. O. died 18 Dec 1893 in Carroll Co., Arkansas, and was buried in Zion Hill Cem., Carroll Co., Arkansas.

655. Minerva Josephine SHIPMAN was born Apr 1842 in Green Forest, Carroll Co., Arkansas. She married Milton THARP.

656. Charity Ann SHIPMAN was born 12 Oct 1843 in Carroll Co., Arkansas. Charity died 22 Jul 1923, and was buried in Glenwood Cem., Carroll Co., Arkansas. She married (1) William Franklin COX 1860 in Carroll Co., Arkansas. He was born 1835 in Alabama. William died 1863. They had 1 child:

657.	i.	Jacob COX	b. 1861

Charity married (2) George Melton LAWRENCE. He was born 1 Dec 1845 in Menlo, Chattooga Co., Georgia. George died 5 Jan 1925 in Carroll Co., Arkansas, and was buried in Glenwood Cem., Green Forest, Arkansas. They had 9 children:

658.	ii.	Mary Olive LAWRENCE	b. 26 Jun 1870	d. Apr 1944
659.	iii.	Arminta Jane LAWRENCE	b. 21 Dec 1872	d. 1955
660.	iv.	James LAWRENCE	b. 1873	d. 1874
661.	v.	Minerva Kizzarh LAWRENCE	b. 30 Sep 1874	d. 30 Sep 1942

662.	vi.	Jasper LAWRENCE	b. 21 Dec 1876	d. Jan 1877
663.	vii.	George Newton LAWRENCE	b. 21 Dec 1876	d. 7 Mar 1963
664.	viii.	John LAWRENCE	b. 1878	d. 1879
665.	ix.	Benjamin Franklin LAWRENCE	b. 21 Feb 1881	d. 1953
666.	x.	Lenore Algerine LAWRENCE	b. 10 Mar 1884	d. 27 Feb 1974

657. Jacob COX was born 1861 in Carroll Co., Arkansas. He married Parelee LASSENGAME.

658. Mary Olive LAWRENCE was born 26 Jun 1870 in Carroll Co., Arkansas. Mary died Apr 1944. She married (1) William HUFFAKER.
Mary married (2) Virgil MCCOMB.

659. Arminta Jane LAWRENCE was born 21 Dec 1872 in Carroll Co., Arkansas. Arminta died 1955. She married (1) Nimrod GRAHAM Nov 1896.
Arminta married (2) Benjamin CHASE.

660. James LAWRENCE was born 1873 in Carroll Co., Arkansas. James died 1874 in Carroll Co., Arkansas.

661. Minerva Kizzarh LAWRENCE was born 30 Sep 1874 in Carroll Co., Arkansas. Minerva died 30 Sep 1942.

662. Jasper LAWRENCE was born 21 Dec 1876 in Carroll Co., Arkansas. Jasper died Jan 1877 in Carroll Co., Arkansas.

663. George Newton LAWRENCE was born 21 Dec 1876 in Carroll Co., Arkansas. George died 7 Mar 1963. He married Nora MARTIN.

664. John LAWRENCE was born 1878 in Carroll Co., Arkansas. John died 1879 in Carroll Co., Arkansas.

665. Benjamin Franklin LAWRENCE was born 21 Feb 1881 in Carroll Co., Arkansas. Benjamin died 1953. He married Virgie HUGHES.

666. Lenore Algerine LAWRENCE was born 10 Mar 1884 in Carroll Co., Arkansas. Lenore died 27 Feb 1974 in Fayetteville, Arkansas, and was buried in Fairview Cem., Fayetteville, Arkansas. She married Albert Jefferson KERR 5 Feb 1910 in Okmulgee, Oklahoma. He was born 15 Jul 1885 in Maries Co., Missouri. Albert died 29 Jan 1967 in Fayetteville, Arkansas, and was buried 3 Feb 1967 in Fairview Cem., Fayetteville, Arkansas. They had 12 children:

667.	i.	Mary Charity KERR	b. 31 Jan 1911	
668.	ii.	Albert George KERR	b. 5 Jan 1912	d. 5 Jan 1912
669.	iii.	Grave Virginia KERR	b. 20 Apr 1913	
670.	iv.	Alberta Dona KERR	b. 27 Nov 1914	
671.	v.	Paul L. KERR	b. 17 Aug 1916	

672.	vi.	Betty Jean KERR	b. 15 Nov 1917	
673.	vii.	Albert B. KERR	b. 29 Dec 1918	
674.	viii.	Jessie Lea KERR	b. 18 Jun 1920	
675.	ix.	infant KERR	b. Mar 1922	d. Mar 1922
676.	x.	Garth KERR	b. 24 Aug 1923	d. 24 Aug 1923
677.	xi.	infant KERR	b. 7 Aug 1925	d. 7 Aug 1925
678.	xii.	Karl M. KERR	b. 22 Dec 1926	

667. Mary Charity KERR was born 31 Jan 1911 in Haskell, Muskogee Co., Oklahoma. She married Troy MONTGOMERY.

668. Albert George KERR was born 5 Jan 1912 in Broken Arrow, Tulsa Co., Oklahoma. Albert died 5 Jan 1912 in Broken Arrow, Tulsa Co., Oklahoma.

669. Grave Virginia KERR was born 20 Apr 1913 in Green Forest, Carroll Co., Arkansas. She married (1) Colonel BROWN.
Grave married (2) Joseph CRAFTS.

670. Alberta Dona KERR was born 27 Nov 1914 in Carroll Co., Arkansas. She married Walter E. STEARNS 21 Oct 1939.

671. Paul L. KERR was born 17 Aug 1916 in Carroll Co., Arkansas. He married Hazel Irene STEPHENS 17 Jun 1946.

672. Betty Jean KERR was born 15 Nov 1917 in Carroll Co., Arkansas. She married Herbert BEATTY 7 May 1940.

673. Albert B. KERR was born 29 Dec 1918 in Carroll Co., Arkansas. He married Betty EPERLY.

674. Jessie Lea KERR was born 18 Jun 1920 in Carroll Co., Arkansas. She married Orville Vernon WOODRUFF 6 Dec 1942.

675. infant KERR was born Mar 1922 in Carroll Co., Arkansas. infant died Mar 1922.

676. Garth KERR was born 24 Aug 1923 in Carroll Co., Arkansas. Garth died 24 Aug 1923 in Carroll Co., Arkansas.

677. infant KERR was born 7 Aug 1925 in Carroll Co., Arkansas. infant died 7 Aug 1925 in Carroll Co., Arkansas.

678. Karl M. KERR was born 22 Dec 1926 in Gentry, Benton Co., Arkansas. He married Lois Irene WEBER 13 Jun 1950 in Bentonville, Benton Co., Arkansas. She was born 13 Nov 1931 in West Fork, Washington Co., Arkansas. They had 2 children:

679.	i.	Kent Mikel KERR	b. 4 Mar 1951
680.	ii.	Lisa Irene KERR	b. 16 May 1954

679. Kent Mikel KERR was born 4 Mar 1951 in Long Beach, Los Angeles Co., California. He married Joyce Ann SCHOLTZ 23 Dec .

680. Lisa Irene KERR was born 16 May 1954 in Long Beach, Los Angeles Co., California. She married James MILLS 1972.

304. Emily DUNLAP was born 1825. She married O. H. Perry CARR. He was born 1819 in Virginia. They had 11 children:

681.	i.	C. Columbus CARR	b. 1843
682.	ii.	James CARR	b. 1845
683.	iii.	Mary CARR	b. 1847
684.	iv.	Christania CARR	b. 1850
685.	v.	Lucy Elizabeth CARR	b. 1851
686.	vi.	William CARR	b. 1855
687.	vii.	Silas CARR	b. 1858
688.	viii.	Nancy A. CARR	b. 1862
689.	ix.	O. P. CARR	b. 1864
690.	x.	Emily CARR	b. 1864
691.	xi.	John C. CARR	b. 1866

681. C. Columbus CARR was born 1843.

682. James CARR was born 1845.

683. Mary CARR was born 1847.

684. Christania CARR was born 1850.

685. Lucy Elizabeth CARR was born 1851. She married William French GOFORTH. They had 11 children:

692.	i.	James A. GOFORTH	b. 16 Jun 1869	d. 11 Jun 1870
693.	ii.	Mary Margaret GOFORTH	b. 21 May 1871	d. 4 Feb 1946
694.	iii.	Hulda Jane GOFORTH	b. 17 Aug 1873	d. 15 Dec 1948
695.	iv.	Henry GOFORTH	b. 1874	
696.	v.	William Charlie GOFORTH	b. 9 Dec 1875	d. 5 Dec 1964
697.	vi.	Sarah Sophronia GOFORTH	b. 6 Sep 1877	d. 19 May 1930
698.	vii.	Jesse Monroe GOFORTH	b. 11 Mar 1880	
699.	viii.	Calvin GOFORTH	b. 2 Jan 1884	d. 22 May 1967
700.	ix.	John Riley GOFORTH	b. 2 Feb 1886	d. 12 Dec 1960

701.	x.	Melissa Emily GOFORTH	b. 21 Jul 1889
702.	xi.	Julia GOFORTH	b. 11 Aug 1891

692. James A. GOFORTH was born 16 Jun 1869 in Carroll Co., Arkansas. James died 11 Jun 1870.

693. Mary Margaret GOFORTH was born 21 May 1871 in Carroll Co., Arkansas. Mary died 4 Feb 1946, and was buried in St. Joseph, Missouri. She married Abraham L. PLUMLEE 6 Oct 1889.

694. Hulda Jane GOFORTH was born 17 Aug 1873 in Carroll Co., Arkansas. Hulda died 15 Dec 1948 in Oklahoma. She married Francis M. PLUMLEE.

695. Henry GOFORTH was born 1874 in Carroll Co., Arkansas.

696. William Charlie GOFORTH was born 9 Dec 1875 in Carroll Co., Arkansas. William died 5 Dec 1964 in Carroll Co., Arkansas. He married (1) Ivy PATTIE.
William married (2) Samantha PARKER. William married (3) Martha BUTLER. William married (4) Dorris KECK.

697. Sarah Sophronia GOFORTH was born 6 Sep 1877 in Carroll Co., Arkansas. Sarah died 19 May 1930 in Carroll Co., Arkansas. She married George Ellis GARDENHIRE.

698. Jesse Monroe GOFORTH was born 11 Mar 1880.

699. Calvin GOFORTH was born 2 Jan 1884. Calvin died 22 May 1967. He married Daisy WILKINS.

700. John Riley GOFORTH was born 2 Feb 1886 in Carroll Co., Arkansas. John died 12 Dec 1960 in Carroll Co., Arkansas. He married Vina Adilene STANDLEE.

701. Melissa Emily GOFORTH was born 21 Jul 1889 in Carroll Co., Arkansas. She married Perry GARDENHIRE.

702. Julia GOFORTH was born 11 Aug 1891 in Carroll Co., Arkansas. She married Fenton DENNY.

686. William CARR was born 1855.

687. Silas CARR was born 1858.

688. Nancy A. CARR was born 1862.

689. O. P. CARR was born 1864.

690. Emily CARR was born 1864.

691. John C. CARR was born 1866.

305. Nancy DUNLAP was born 1828. She married _____ SHERWOOD.

57. William Monroe SEARS was born 7 Mar 1782 in Hampshire, Virginia. William died 27 May 1852 in Todd, Kentucky, and was buried in Sears Cemetery, Todd, Kentucky. He married Susannah Morgenstern HOUX 8 Aug 1804 in Logan Co., Kentucky. She was born 6 Jan 1787 in Frederickstown, Maryland. Susannah died 20 Apr 1867 in Todd Co., Kentucky, and was buried in Sears Cemetery, Todd Co., Kentucky. They had 10 children:

703.	i.	Mary "Polly" SEARS	b. 1805	
704.	ii.	Margaret SEARS	b. 1807	d. 1834
705.	iii.	John SEARS	b. 10 May 1810	d. 30 Oct 1864
706.	iv.	Sarah "Sally" SEARS	b. 1812	
707.	v.	Frederick Houx "Fritz" SEARS	b. 25 Dec 1814	d. 7 Jan 1882
708.	vi.	Dorothy "Dolly" SEARS	b. 30 Jun 1817	d. 8 Oct 1862
709.	vii.	Jane N. SEARS	b. 29 Sep 1819	d. 29 Apr 1864
710.	viii.	Susannah Morgenstern SEARS	b. 1823	
711.	ix.	Eliza SEARS	b. 17 Aug 1824	d. 4 Aug 1897
712.	x.	Juliann SEARS	b. 14 Apr 1829	d. 13 Oct 1911

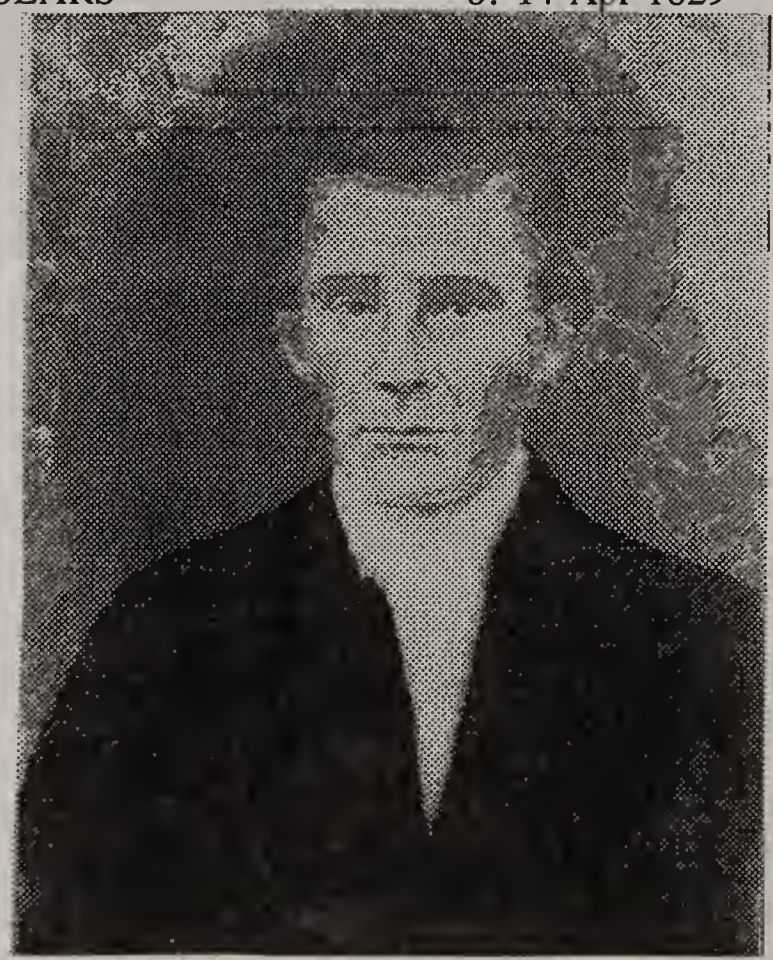

Steven Latham

703. Mary "Polly" SEARS was born 1805 in Logan Co., Kentucky. She married Stephen R

LATHAM 8 Mar 1822 in Todd Co., Kentucky. He was born 6 Sep 1799 in Logan Co., Kentucky, the son of Elijah LATHAM and Mary Elizabeth DRISKILL. Stephen died 4 Nov 1875 in Muhlenberg Co., Kentucky, and was buried in Todd Co., Kentucky. They had 8 children:

713.	i.	James Harvy LATHAM	b. 5 Feb 1823	d. 28 Aug 1862
714.	ii.	Margaret Ann LATHAM	b. 17 Aug 1825	d. 29 Mar 1895
715.	iii.	William H. LATHAM	b. 1 Apr 1828	d. 1898
716.	iv.	Finis McLean LATHAM	b. 28 Dec 1830	d. 21 Jun 1916
717.	v.	John R. LATHAM	b. 9 Sep 1833	d. 3 Jun 1862
718.	vi.	George Washington LATHAM	b. 1835	
719.	vii.	Sarah J. LATHAM	b. 18 Jan 1837	d. 30 Jun 1875
720.	viii.	Mary Elizabeth LATHAM	b. 16 Aug 1839	d. 27 Aug 1908

Stephen also married Mary DRISKILL 18 Jan 1844 in Todd Co., Kentucky. She was born 1820, the daughter of John DRISKILL and Sarah NUNN.

713. James Harvy LATHAM was born 5 Feb 1823 in Todd Co., Kentucky. James died 28 Aug 1862 in Davidson Co., Tennessee. He married Susan A. DRISKILL. She was born 14 Feb 1827 in Todd Co., Kentucky. Susan died in Hamilton Co., Illinois. They had 9 children:

721.	i.	George W. LATHAM	b. 5 Jul 1845	d. 31 Jul 1922
722.	ii.	John Wesley LATHAM	b. 9 Aug 1847	d. 15 Feb 1898
723.	iii.	Sophronia Jane LATHAM	b. 7 Oct 1849	d. 8 Sep 1938
724.	iv.	Mary Susan LATHAM	b. 27 Feb 1852	d. 4 Apr 1930
725.	v.	Cordelia Josephine LATHAM	b. 7 Apr 1854	
726.	vi.	Robert Oscar LATHAM	b. 7 Apr 1854	
727.	vii.	Stephen F. LATHAM	b. 27 Sep 1856	
728.	viii.	Margaret LATHAM	b. 24 Jan 1859	d. 3 Oct 1907
729.	ix.	Harvy Edward LATHAM	b. 14 Aug 1861	d. 21 Nov 1889

721. George W. LATHAM was born 5 Jul 1845 in Todd Co., Kentucky. George died 31 Jul 1922 in McLeansboro, Hamilton Co., Illinois, and was buried in Mt. Olivet Cem., Hamilton Co., Illinois. He married (1) Sarah Jane MALONE 31 Jan 1866. She was born 16 Jun 1848 in Hamilton Co., Illinois, the daughter of Whitson MALONE and Mary Jane BENBROOK. Sarah died 12 Dec 1889 in Hamilton Co., Illinois, and was buried in Mt. Olive Cem., Hamilton Co., Illinois. They had 6 children:

730.	i.	Emma Etta LATHAM	b. 7 Jan 1869	d. 18 May 1945
731.	ii.	Penolice LATHAM	b. 21 Jul 1873	d. 16 Aug 1927
732.	iii.	John Wesley LATHAM	b. 29 Mar 1877	d. 23 Mar 1964
733.	iv.	Finis M. LATHAM	b. 8 Oct 1880	
734.	v.	Gertrude May LATHAM	b. 24 Mar 1884	d. 26 Sep 1927
735.	vi.	Adeline LATHAM	b. 29 Jan 1889	

George married (2) Ardine BURNETT 12 Nov 1890. Ardine died 27 Jul 1894 in Hamilton Co., Illinois. They had 1 child:

736. vii. Bertha LATHAM b. 20 Oct 1891

George married (3) Alice J. COTTINGHAM 1 Sep 1897. She was born 19 Dec 1863 in Hamilton Co., Illinois. Alice died 9 Aug 1948 in Hamilton Co., Illinois.
George married (4) Ardine BURNETT. Ardine died 27 Jul 1893 in Hamilton Co., Illinois. They had 1 child:
737. viii. Bertha LATHAM b. 20 Oct 1891

730. Emma Etta LATHAM was born 7 Jan 1869 in Hamilton Co., Illinois. Emma died 18 May 1945. She married Charles W. WHITE 13 Nov 1890 in Hamilton Co., Illinois. He was born 28 Feb 1870 in Hamilton Co., Illinois, the son of John R. WHITE and Nancy Mary. Charles died 22 Jan 1932 in Hamilton Co., Illinois. They had 1 child:
738. i. Floyd John WHITE b. 7 Nov 1892 d. 7 Jun 1985

738. Floyd John WHITE was born 7 Nov 1892 in Hamilton Co., Illinois. Floyd died 7 Jun 1985 in Hamilton Co., Illinois. He married Ella Amanda MILLER 7 Nov 1910 in Hamilton Co., Illinois. She was born 16 Aug 1893 in Hamilton Co., Illinois, the daughter of Mark Ezekiel MILLER and Emily MOORE. Ella died 16 Mar 1974 in Hamilton Co., Illinois. They had 1 child:
739. i. Charles Mark WHITE b. 25 Jul 1916

739. Charles Mark WHITE was born 25 Jul 1916 in Hamilton Co., Illinois. He married Gearldine Marie HARRELSON 23 Dec 1937 in Vanderburgh Co., Indiana. She was born 28 Feb 1919 in Hamilton Co., Illinois. They had 1 child:
740. i. Sandra Joyce WHITE b. 1 May 1941

740. Sandra Joyce WHITE was born 1 May 1941 in Hamilton Co., Illinois. She married Charles Arthur CALL 26 Dec 1959 in Hamilton Co., Illinois.

731. Penolice LATHAM was born 21 Jul 1873 in Illinois. Penolice died 16 Aug 1927 in Hamilton Co., Illinois, and was buried in Mt. Olive Cem., Hamilton Co., Illinois. She married William Jasper O'NEAL 18 Feb 1892 in Hamilton Co., Illinois. He was born 7 Dec 1869 in Hamilton Co., Illinois, the son of John William O'NEAL and Martha Ann HUNT. William died 12 Oct 1901, and was buried in Mt. Olive Cem., Hamilton Co., Illinois.

732. John Wesley LATHAM was born 29 Mar 1877 in Hamilton Co., Illinois. John died 23 Mar 1964 in Hamilton Co., Illinois, and was buried in Ten Mile Cem., Hamilton Co., Illinois. He married Nellie WHITE 25 Feb 1897 in Hamilton Co., Illinois.

733. Finis M. LATHAM was born 8 Oct 1880.

734. Gertrude May LATHAM was born 24 Mar 1884 in Hamilton Co., Illinois. Gertrude died 26 Sep 1927, and was buried in Mt. Olivet Cem., Hamiton Co., Illinois. She married Raleigh Franklin SIMONSON 24 Dec 1902 in Hamilton Co., Illinois.

735. Adeline LATHAM was born 29 Jan 1889 in Hamilton Co., Illinois. She married Fred BENBROOK.

736. Bertha LATHAM was born 20 Oct 1891.

737. Bertha LATHAM was born 20 Oct 1891.

722. John Wesley LATHAM was born 9 Aug 1847 in Todd Co., Kentucky. John died 15 Feb 1898 in Hamilton Co., Illinois. He married Harriett YORK 25 Aug 1866 in Hamilton Co., Illinois. She was born May 1848 in Illinois. They had 3 children:

741.	i.	Josephine LATHAM	b. Aug 1869	
742.	ii.	Hester Florence LATHAM	b. 11 May 1878	d. 1951
743.	iii.	Oscar LATHAM		

741. Josephine LATHAM was born Aug 1869 in Illinois.

742. Hester Florence LATHAM was born 11 May 1878 in Hamilton Co., Illinois. Hester died 1951. She married Milton M. DAVIS 25 Sep 1896 in Hamilton Co., Illinois.

743. Oscar LATHAM.

723. Sophronia Jane LATHAM was born 7 Oct 1849 in Todd Co., Kentucky. Sophronia died 8 Sep 1938 in Madison Co., Illinois, and was buried in Jefferson Co., Illinois. She married William L. YORK 23 Nov 1865 in Hamilton Co., Illinois. William died 1923. They had 5 children:

744.	i.	Mollie YORK	
745.	ii.	Hattie YORK	
746.	iii.	Harvey YORK	
747.	iv.	Della YORK	
748.	v.	Stephen D. YORK	b. 30 Sep 1882

744. Mollie YORK.

745. Hattie YORK.

746. Harvey YORK.

747. Della YORK.

748. Stephen D. YORK was born 30 Sep 1882 in Hamilton Co., Illinois.

724. Mary Susan LATHAM was born 27 Feb 1852 in Todd Co., Kentucky. Mary died 4 Apr 1930 in Hamilton Co., Illinois. She married Daniel Powell YORK. He was born 2 Dec 1849 in Hamilton Co., Illinois, the son of Romeley Jackson YORK and Elizabeth MALONE. Daniel died 16 Oct 1932 in Hamilton Co., Illinois, and was buried in Hamilton Co., Illinois. They had 8 children:

749.	i.	Lola Martelia YORK	b. 4 Feb 1871	d. 21 Aug 1964
750.	ii.	Juretta Francis YORK	b. 17 Nov 1876	d. 17 Sep 1961
751.	iii.	Robert Oscar YORK	b. Dec 1876	d. 1954
752.	iv.	Janes Ausmer YORK	b. 17 Nov 1879	d. 7 Aug 1942
753.	v.	Edward Arthur RORK	b. 14 May 1882	d. 11 Oct 1961
754.	vi.	Charles Walter YORK	b. 28 Dec 1885	d. 18 Mar 1956
755.	vii.	Marion Amos YORK	b. Nov 1891	
756.	viii.	Daniel Omer YORK	b. 2 Dec 1893	d. 27 Sep 1918

749. Lola Martelia YORK was born 4 Feb 1871 in Hamilton Co., Illinois. Lola died 21 Aug 1964 in Saline Co., Illinois. She married Henry Carter SUTTLE 11 Jan 1894 in Hamilton Co., Illinois.

750. Juretta Francis YORK was born 17 Nov 1876 in Illinois. Juretta died 17 Sep 1961 in Hamilton Co., Illinois, and was buried in Hamilton Co., Illinois. She married James Madison O'NEAL 28 Aug 1890 in Hamilton Co., Illinois.

751. Robert Oscar YORK was born Dec 1876 in Hamilton Co., Illinois. Robert died 1954.

752. Janes Ausmer YORK was born 17 Nov 1879 in Hamilton Co., Illinois. Janes died 7 Aug 1942 in St Louis Co., Missouri, and was buried in Hamilton Co., Illinois. He married Mary Alma BENNETT 24 Dec 1903 in Hamilton Co., Illinois.

753. Edward Arthur RORK was born 14 May 1882 in Hanilton Co., Illinois. Edward died 11 Oct 1961 in Jefferson Co., Illinois, and was buried in Marshall Co., Illinois. He married Jan GROVES.

754. Charles Walter YORK was born 28 Dec 1885 in Hamilton Co., Illinois. Charles died 18 Mar 1956 in St Louis Co., Missouri, and was buried in Hamilton Co., Illinois. He married Ruth HAMILTON.

755. Marion Amos YORK was born Nov 1891.

756. Daniel Omer YORK was born 2 Dec 1893 in Hamilton Co.. Daniel died 27 Sep 1918 in France. He married Cleta PRICE 17 Aug 1918 in Baltimore Co., Maryland.

725. Cordelia Josephine LATHAM was born 7 Apr 1854.

726. Robert Oscar LATHAM was born 7 Apr 1854.

727. Stephen F. LATHAM was born 27 Sep 1856 in Todd Co., Kentucky.

728. Margaret LATHAM was born 24 Jan 1859 in Muhlenberg Co., Kentucky. Margaret died 3 Oct 1907, and was buried in Ten Mile Cem., Hamilton Co., Illinois. She married James W. MOONEY 2 Feb 1876 in Hamilton Co., Illinois. He was born 1853. James died 19 Dec 1936 in St Louis Co., Missouri, and was buried in Ten Mile Cem., Hamilton Co., Illinois. They had 7 children:

757.	i.	Clara A. MOONEY	b. 3 Jan 1878	
758.	ii.	Fred MOONEY		
759.	iii.	Nora E. MOONEY	b. 18 Feb 1880	d. 5 Nov 1967
760.	iv.	Henry Press MOONEY	b. 20 Mar 1889	
761.	v.	Edd MOONEY		
762.	vi.	Raymond MOONEY		
763.	vii.	Johnnie MOONEY		

757. Clara A. MOONEY was born 3 Jan 1878 in Hamilton Co., Illinois.

758. Fred MOONEY.

759. Nora E. MOONEY was born 18 Feb 1880 in Hamilton Co., Illinois. Nora died 5 Nov 1967 in Hamilton Co., Illinois, and was buried in Ten Mile Cem., Hamilton Co., Illinois. She married Charles H. HOLLAND 6 Mar 1898 in Hamilton Co., Illinois.

760. Henry Press MOONEY was born 20 Mar 1889 in Hamilto Co., Illinois.

761. Edd MOONEY was born in Hamilton Co., Illinois.

762. Raymond MOONEY.

763. Johnnie MOONEY.

729. Harvy Edward LATHAM was born 14 Aug 1861 in Todd Co., Kentucky. Harvy died 21 Nov 1889, and was buried in Hamilton Co., Illinois. He married Julia Ann JOHNSON 7 Sep 1889 in Hamilton Co., Illinois; they divorced. She was born 11 Sep 1871. Julia died 6 Sep 1942. They had 1 child:

764.	i.	Marion Edward LATHAM	b. 7 Jul 1890

764. Marion Edward LATHAM was born 7 Jul 1890 in Hamilton Co., Illinois.

714. Margaret Ann LATHAM was born 17 Aug 1825 in Todd Co., Kentucky. Margaret died 29 Mar 1895, and was buried in Friendship Cem., Muhlenberg Co., Kentucky. She married Wesley D. SHELTON. He was born 27 Mar 1824. Wesley died 24 Jan 1904, and was buried in Friendship Cem., Muhlenberg Co., Kentucky. They had 6 children:

765.	i.	Leander F. SHELTON	b. 1845	
766.	ii.	Eliza J. SHELTON	b. 1847	
767.	iii.	Mary S. SHELTON	b. 28 Feb 1849	d. 11 Mar 1898
768.	iv.	Sylvester W. W. SHELTON	b. 1851	
769.	v.	Francis C. SHELTON	b. 1853	
770.	vi.	Evander J. SHELTON	b. 1856	

765. Leander F. SHELTON was born 1845.

766. Eliza J. SHELTON was born 1847.

767. Mary S. SHELTON was born 28 Feb 1849. Mary died 11 Mar 1898 in Muhlenberg Co., Kentucky, and was buried in Friendship Cem., Muhlenberg Co., Kentucky. She married John Ed SMITH. He was born 20 May 1845 in Tennessee, the son of Philip D. SMITH and Elizabeth. John died 24 Jul 1925 in Muhlenberg Co., Kentucky, and was buried in Friendship Cem., Muhlenberg Co., Kentucky. They had 7 children:

771.	i.	William Edward SMITH	b. 17 Sep 1876	d. 9 Jan 1948
772.	ii.	Bert W. SMITH		
773.	iii.	Thomas Slaton SMITH		
774.	iv.	Fanny SMITH	b. 1 Feb 1886	d. 23 Oct 1906
775.	v.	Annie E. SMITH	b. Mar 1888	
776.	vi.	Phillip Wesley SMITH	b. Dec 1890	
777.	vii.	Alice M. SMITH	b. 28 Aug 1894	d. 10 Oct 1894

771. William Edward SMITH was born 17 Sep 1876. William died 9 Jan 1948, and was buried in Friendship Cem., Muhlenberg Co., Kentucky. He married Winnie EADES 20 Oct 1896. They had 4 children:

778. i. Floyd Thomas "Jack" SMITH
779. ii. William Brank SMITH
780. iii. Mary Bell SMITH
781. iv. Myrtelle SMITH

778. Floyd Thomas "Jack" SMITH. He married (1) _____ EARL. Floyd married (2) Marie CRISP.

779. William Brank SMITH. He married Marie CRISP. Marie also married Floyd Thomas "Jack" SMITH **(See number 778)**, the son of William Edward SMITH and Winnie EADES.

780. Mary Bell SMITH. She married Eads BAIRD.

781. Myrtelle SMITH.

772. Bert W. SMITH. He married Birdie L. MURPHEY 1 Jul 1901 in Muhlenberg Co., Kentucky.

773. Thomas Slaton SMITH. He married Gertrude JAMES 10 Aug 1902.

774. Fanny SMITH was born 1 Feb 1886. Fanny died 23 Oct 1906, and was buried in Friendship Cem., Muhlenberg Co., Kentucky. She married Ernest BURNEY 30 Sep 1901 in Muhlenberg Co., Kentucky.

775. Annie E. SMITH was born Mar 1888. She married Eric B. DAVIS 1 Sep 1907 in Muhlenberg Co., Kentucky.

776. Phillip Wesley SMITH was born Dec 1890. He married Blanch CRAIG 16 Aug 1913 in Muhlenberg Co., Kentucky.

777. Alice M. SMITH was born 28 Aug 1894. Alice died 10 Oct 1894, and was buried in Friendship Cem., Muhlenberg Co., Kentucky.

768. Sylvester W. W. SHELTON was born 1851 in Muhlenberg Co., Kentucky.

769. Francis C. SHELTON was born 1853 in Muhlenberg Co., Kentucky.

770. Evander J. SHELTON was born 1856 in Muhlenberg Co., Kentucky.

715. William H. LATHAM was born 1 Apr 1828. William died 1898, and was buried in Friendship Cem., Muhlenberg Co., Kentucky. He married (1) Julian GATES. She was born 1835 in Muhlenberg Co., Kentucky, the daughter of Henry GATES and Sarah JENKINS. They had 4 children:

782.	i.	Julia Ann LATHAM	b. 10 Jul 1852	d. 8 Jun 1927
783.	ii.	Mary Elizabeth "Sarah" LATHAM	b. 8 Oct 1853	d. 17 Dec 1882
784.	iii.	Lorena Jane LATHAM	b. 20 Aug 1854	
785.	iv.	Millie E. LATHAM		

William married (2) Eliza Jane. She was born 1844 in Ohio. They had 1 child:

786.	v.	Margaret R. LATHAM	b. 1869

782. Julia Ann LATHAM was born 10 Jul 1852. Julia died 8 Jun 1927, and was buried in Friendship Cem., Muhlenberg Co., Kentucky. She married (1) J. O. WARREN. They had 3 children:

787. i. William WARREN
788. ii. Herbert WARREN
789. iii. Ada WARREN

Julia married (2) Robert E. BOYD. They had 2 children:
790. iv. Charles BOYD
791. v. Florence BOYD

Julia married (3) _____ FLEMING. Julia married (4) John Franklin DRISKILL, the son of George W. DRISKILL and Ann TOLAR. John died in 1904. They had 1 child:
792. vi. Marinda Isabell DRISKILL

787. William WARREN.

788. Herbert WARREN.

789. Ada WARREN. She married _____ DUKES.

790. Charles BOYD.

791. Florence BOYD. She married Baylas HOPE. They had 1 child:
793. i. _____ HOPE

793. _____ HOPE. He married Irene FORD.

792. Marinda Isabell DRISKILL. She married Marion Washington CARVER, the son of Lemuel CARVER. They had 1 child:
794. i. Claude Lester CARVER

794. Claude Lester CARVER. He married Ammie Browning LYON **(See number ???)** 24 Dec 1903 in Muhlenberg Co., Kentucky. She was born 31 Dec 1881 in Muhlenberg Co., Kentucky, the daughter of Richard Henry Lee LYON and Mary Elizabeth LATHAM. Ammie died 31 Dec 1946 in Muhlenberg Co., Kentucky, and was buried in Evergreen Cem., Muhlenberg Co., Kentucky. They had 3 children:

795.	i.	Mary Louise CARVER	b. 7 May 1905	d. 3 Apr 1992
796.	ii.	Gayle Raymond CARVER	b. 6 Nov 1913	
797.	iii.	Lester Glenn CARVER	b. 19 Oct 1917	d. 10 Jun 1975

795. Mary Louise CARVER was born 7 May 1905 in Muhlenberg Co., Kentucky. Mary died 3 Apr 1992 in Muhlenberg Co., Kentucky.

796. Gayle Raymond CARVER was born 6 Nov 1913 in Muhlenberg Co., Kentucky.

797. Lester Glenn CARVER was born 19 Oct 1917 in Muhlenberg Co., Kentucky. Lester died 10 Jun 1975.

783. Mary Elizabeth "Sarah" LATHAM was born 8 Oct 1853 in Muhlenberg Co., Kentucky. Mary died 17 Dec 1882 in Rogers, Arkansas, and was buried in Rogers Cem., Rogers, Arkansas. She married Micajah Louis DUVALL 25 Mar 1873 in Muhlenberg Co., Kentucky. He was born 12 Nov 1848 in Muhlenberg Co., Kentucky, the son of Archibald DUVALL and Sarah WELLS. They had 5 children:

798.	i.	Uroria DUVALL	b. 22 Feb 1874	d. 1944
799.	ii.	Alice Oma DUVALL	b. 16 Dec 1875	d. 7 Nov 1960
800.	iii.	Louis Henri DUVALL	b. 28 Sep 1877	d.
801.	iv.	Rose B. DUVALL	b. 20 Dec 1878	d.
802.	v.	Macajah DUVALL, Jr.	b. 19 Apr 1880	d.

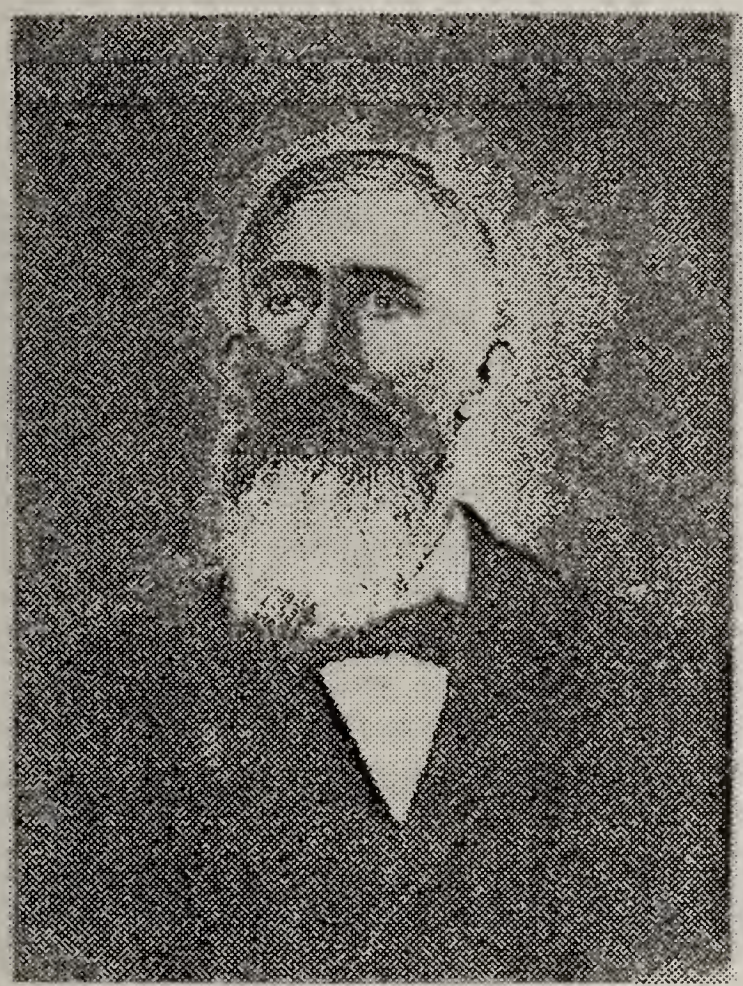

Micajah DuVall

Sarah Latham

798. Uroria DUVALL was born 22 Feb 1874 in Muhlenberg Co., Kentucky. Uroria died 1944 in Kent, Washington.

799. Alice Oma DUVALL was born 16 Dec 1875 in Muhlenberg Co., Kentucky. Alice died 7 Nov 1960 in Kent, Washington. She married (1) Isaac Tolbert BROWN 31 Jan 1891 in

Arkansas. He was born 23 Sep 1847 in Indiana, the son of Stephen BROWN and Elizabeth POLLARD. Isaac died 1 Jan 1910 in Everett, Washington. They had 4 children:

803.	i.	Sarah Elizabeth BROWN	b. 7 Apr 1893	
804.	ii.	Stella May BROWN	b. 3 Jan 1896	
805.	iii.	Fred Oscar BROWN	b. 9 Mar 1900	d.
806.	iv.	Arthur Earl BROWN	b. 3 Jan 1906	d.

Alice married (2) A. E. LUNDGREN.

803. Sarah Elizabeth BROWN was born 7 Apr 1893. She married Elzie DUFFY.

804. Stella May BROWN was born 3 Jan 1896. She married Louis Eugene WENHAM 21 Aug 1917. He was born 10 Mar 1882 in Michigan, the son of William Henry WENHAM and Caroline HUNT. Louis died 12 Jul 1949 in Washington, and was buried in Kent, Washington. They had 4 children:

807.	i.	Marilyn Alice WENHAM	b. 4 Nov 1920
808.	ii.	Laura LaVell WENHAM	b. 3 Feb 1923
809.	iii.	Kenneth Eugene WENHAM	b. 21 Mar 1925
810.	iv.	Lauren Louis WENHAM	b. 4 Jun 1929

807. Marilyn Alice WENHAM was born 4 Nov 1920 in Idaho. She married Frank Wilson KILDAHL 10 Oct 1942 in Kent, Washington. He was born 16 Sep 1918 in Portland, Oregon, the son of Axel Elinas KILDAHL and Alice Marion ROOT. They had 2 children:

811.	i.	Karen Dianne KILDAHL	b. 15 May 1945
812.	ii.	Kennith Frank KILDAHL	b. 8 Oct 1947

811. Karen Dianne KILDAHL was born 15 May 1945 in Washington.

812. Kennith Frank KILDAHL was born 8 Oct 1947. He married Linda Kay ANDERSON 16 Aug 1967 in Washington.

808. Laura LaVell WENHAM was born 3 Feb 1923 in Washington. She married O. T. ALLMAND 7 Sep 1946 in Washington.

809. Kenneth Eugene WENHAM was born 21 Mar 1925 in Washington. He married Hazel BONWELL 21 Jun 1947 in Washington.

810. Lauren Louis WENHAM was born 4 Jun 1929 in Washington. He married Patti PHILLIPS 16 Jul 1960 in Washington.

805. Fred Oscar BROWN was born 9 Mar 1900 in Missouri. Fred died in Oregon.

806. Arthur Earl BROWN was born 3 Jan 1906 in Washington. Arthur died in Washington.

800. Louis Henri DUVALL was born 28 Sep 1877 in Muhlenberg Co., Kentucky. Louis died in Seattle, Washington.

801. Rose B. DUVALL was born 20 Dec 1878 in Muhlenberg Co., Kentucky. Rose died in Bellingham, Washington. She married Frank MIDDLESTATE.

802. Macajah DUVALL, Jr. was born 19 Apr 1880 in Muhlenberg Co., Kentucky. Macajah, Jr. died in Bellingham, Washington.

784. Lorena Jane LATHAM was born 20 Aug 1854. She married George Washington GATES. He was born 10 Sep 1844 in Todd Co., Kentucky.

785. Millie E. LATHAM.

786. Margaret R. LATHAM was born 1869.

716. Finis McLean LATHAM was born 28 Dec 1830 in Todd Co., Kentucky. Finis died 21 Jun 1916 in Muhlenberg Co., Kentucky, and was buried in Pleasant Hill, Muhlenberg Co., Kentucky. He married Julia Francis Adeline DRISKILL 12 Feb 1856 in Todd Co., Kentucky. She was born 6 Jun 1832 in Robertson Co., Tennessee, the daughter of George W. DRISKILL and Ann TOLAR. Julia died 5 Apr 1922 in Muhlenberg Co., Kentucky, and was buried in Pleasant Hill, Muhlenberg Co., Kentucky. They had 5 children:

813.	i.	Alice Eleanor LATHAM	b. 10 Jun 1858	d. 2 Jul 1923
814.	ii.	Florence Belle Zora LATHAM	b. 1 Dec 1860	d. 8 Oct 1933
815.	iii.	Mary Annie LATHAM	b. 1865	d. 8 Jun 1942
816.	iv.	Finis Marion LATHAM	b. 19 Apr 1868	d. 2 Jan 1951
817.	v.	Myrtie Franklin LATHAM	b. 28 Mar 1879	d. 1965

813. Alice Eleanor LATHAM was born 10 Jun 1858 in Kentucky. Alice died 2 Jul 1923 in Muhlenberg Co., Kentucky, and was buried in Pleasant Hill, Muhlenberg Co., Kentucky. She married Thomas Campbell ROBERTSON 1 May 1878 in Muhlenberg Co., Kentucky. He was born 28 Apr 1845 in Muhlenberg Co., Kentucky, the son of James Jackson ROBERTSON and Susannah W. CAMPBELL. Thomas died 20 May 1923 in Muhlenberg Co., Kentucky, and was buried in Pleasant Hill, Muhlenberg Co., Kentucky. They had 11 children:

818.	i.	Anna Ruth ROBERTSON	b. 17 Feb 1879	d. 11 Mar 1960
819.	ii.	Naomi Belle ROBERTSON	b. 19 Jan 1881	d. 10 Apr 1974
820.	iii.	Nannie Pearl ROBERTSON	b. 18 Jan 1883	d. 12 Jan 1977
821.	iv.	James Jackson ROBERTSON	b. 16 Apr 1885	d. 12 May 1973
822.	v.	Gertrude Susan ROBERTSON	b. 16 Apr 1887	d. 17 Sep 1966
823.	vi.	Roscoe Canklin ROBERTSON	b. 8 Mar 1889	d. 4 May 1973
824.	vii.	Clyde Estil ROBERTSON	b. 5 Sep 1891	d. 9 Mar 1984
825.	viii.	Owen Thomas ROBERTSON	b. 30 Mar 1894	d. 23 Jan 1971
826.	ix.	Albert Roy ROBERTSON	b. 12 Apr 1897	d. 27 Aug 1971

827.	x.	Elbert Ray ROBERTSON	b. 12 Apr 1897	d. 11 Aug 1971
828.	xi.	Floyd Ridpath ROBERTSON	b. 3 Mar 1900	d. 3 Feb 1980

818. Anna Ruth ROBERTSON was born 17 Feb 1879 in Muhlenberg Co., Kentucky. Anna died 11 Mar 1960, and was buried in Friendship Cem., Muhlenberg Co., Kentucky. She married William Grayson WARREN 11 Nov 1900. He was born 22 Feb 1874 in Butler Co., Missouri, the son of Oscar WARREN. William died 15 Sep 1947. They had 8 children:

829.	i.	Anna Mae WARREN	b. 2 Jul 1901	d. 15 Dec 1903
830.	ii.	Mayme Rhea WARREN	b. 1 May 1903	d. 11 Sep 1982
831.	iii.	Virginia Oma WARREN	b. 30 Jan 1906	d. 5 Sep 1980
832.	iv.	Alton LaMont WARREN	b. 13 May 1909	d. 3 Mar 1985
833.	v.	Alice Maurine WARREN	b. 18 Apr 1913	
834.	vi.	Opal Evelyn WARREN	b. 22 Jul 1915	
835.	vii.	Woodrow Wilson WARREN	b. 9 Feb 1919	d. 26 Oct 1984
836.	viii.	William Grayson WARREN, Jr.	b. 9 Feb 1919	d. 9 Feb 1947

829. Anna Mae WARREN was born 2 Jul 1901 in Muhlenberg Co., Kentucky. Anna died 15 Dec 1903 in Muhlenberg Co., Kentucky.

830. Mayme Rhea WARREN was born 1 May 1903 in Muhlenberg Co., Kentucky. Mayme died 11 Sep 1982. She married Aaron HILL 1 May 1924. He was born 18 Jul 1906. They had 3 children:

837.	i.	Bernice Jewel HILL	b. 25 Sep 1927
838.	ii.	Bobby Joe HILL	b. 29 Jan 1936
839.	iii.	James Warren HILL	b. 12 Feb 1939

837. Bernice Jewel HILL was born 25 Sep 1927 in Muhlenberg Co., Kentucky. She married Harold JOHNSON 20 Apr 1946.

838. Bobby Joe HILL was born 29 Jan 1936 in Muhlenberg Co., Kentucky.

839. James Warren HILL was born 12 Feb 1939 in Muhlenberg Co., Kentucky. He married Mary TYSON 19 Nov 1959.

831. Virginia Oma WARREN was born 30 Jan 1906 in Muhlenberg Co., Kentucky. Virginia died 5 Sep 1980. She married Marion FINLEY 15 Dec 1923. They had 3 children:

840.	i.	Anna Mae FINLEY	b. 7 May 1925
841.	ii.	Ima Nell FINLEY	b. 6 Apr 1928
842.	iii.	Christa Earl FINLEY	b. 17 Jul 1938

840. Anna Mae FINLEY was born 7 May 1925. She married John Earl SOMMERS.

841. Ima Nell FINLEY was born 6 Apr 1928. She married Irvin Wright GRAY.

842. Christa Earl FINLEY was born 17 Jul 1938. She married Jack BUNNELL.

832. Alton LaMont WARREN was born 13 May 1909 in Muhlenberg Co., Kentucky. Alton died 3 Mar 1985 in Michigan. He married Ruth CORLEY 12 Apr 1936. She was born 17 Dec 1920 in Muhlenberg Co., Kentucky. They had 4 children:

843.	i.	Glenda Myrl WARREN	b. 16 Aug 1937
844.	ii.	Donald La Mont WARREN	b. 14 Aug 1939
845.	iii.	Jerald Lynn WARREN	b. 13 Sep 1941
846.	iv.	Kenneth Ray WARREN	b. 29 Mar 1944

843. Glenda Myrl WARREN was born 16 Aug 1937 in Muhlenberg Co., Kentucky. She married George PHARIAS.

844. Donald La Mont WARREN was born 14 Aug 1939 in Muhlenberg Co., Kentucky. He married Nancy CHARDONETT.

845. Jerald Lynn WARREN was born 13 Sep 1941 in Michigan. He married Norene STROVEN.

846. Kenneth Ray WARREN was born 29 Mar 1944 in Michigan. He married Joyce Mary HOOVER.

833. Alice Maurine WARREN was born 18 Apr 1913 in Muhlenberg Co., Kentucky. She married Charles Womack PARKER 1 Feb 1946 in Owensboro, Kentucky. He was born 16 Jun 1916 in Muhlenberg Co., Kentucky, the son of James Womack PARKER and Deoma O'NEAL. They had 2 children:

847.	i.	Deoma Diane PARKER	b. 30 Nov 1946
848.	ii.	Marilyn Sue PARKER	b. 9 Dec 1948

847. Deoma Diane PARKER was born 30 Nov 1946 in Muhlenberg Co., Kentucky. She married Richard Lloyd BLACKWELL 7 Feb 1970.

848. Marilyn Sue PARKER was born 9 Dec 1948 in Muhlenberg Co., Kentucky.

834. Opal Evelyn WARREN was born 22 Jul 1915 in Muhlenberg Co., Kentucky. She married Howard BIVINS 5 May 1933 in Muhlenberg Co., Kentucky. He was born 15 Mar 1906 in Muhlenberg Co., Kentucky, the son of Thomas BIVINS and Delia WELLS. Howard died 28 Oct 1975 in Muhlenberg Co., Kentucky, and was buried in Greenbriar Cem., Muhlenberg Co.,

Kentucky. They had 7 children:

849.	i.	Wayne Bruce BIVINS	b. 12 Jan 1934	
850.	ii.	Wanda Faye BIVINS	b. 17 Jan 1936	
851.	iii.	Daniel Wade BIVINS	b. 6 Jan 1938	d. 25 Nov 1986
852.	iv.	Edward Lane BIVINS	b. 3 Jun 1942	
853.	v.	Gary Dennis BIVINS	b. 16 Apr 1948	
854.	vi.	Gayle Grayson BIVINS	b. 20 Mar 1950	
855.	vii.	Lena Joy BIVINS	b. 25 Aug 1956	

849. Wayne Bruce BIVINS was born 12 Jan 1934 in Muhlenberg Co., Kentucky. He married (1) Nancy SHEFFIELD 20 May 1955.
Wayne married (2) Jennifer MILLER 27 Oct 1970.

850. Wanda Faye BIVINS was born 17 Jan 1936 in Muhlenberg Co., Kentucky. She married William ROE 24 Oct 1952.

851. Daniel Wade BIVINS was born 6 Jan 1938 in Muhlenberg Co., Kentucky. Daniel died 25 Nov 1986. He married Jo Ann WHITEHOUSE Apr 1959.

852. Edward Lane BIVINS was born 3 Jun 1942 in Muhlenberg Co., Kentucky. He married Sandra FARMER 15 Sep 1964.

853. Gary Dennis BIVINS was born 16 Apr 1948 in Muhlenberg Co., Kentucky. He married Kathleen SCHMIDER 19 Feb 1968.

854. Gayle Grayson BIVINS was born 20 Mar 1950 in Muhlenberg Co., Kentucky. He married Linda FULGERSON 10 Mar 1972.

855. Lena Joy BIVINS was born 25 Aug 1956 in Michigan. She married David HAAS 14 May 1977.

835. Woodrow Wilson WARREN was born 9 Feb 1919 in Muhlenberg Co., Kentucky. Woodrow died 26 Oct 1984. He married Anna Lee JOHNSON. She was born 30 Sep 1928. They had 3 children:

856.	i.	Wilson Dale WARREN	b. 1 Nov 1957
857.	ii.	Ruth Ann WARREN	b. 17 Jan 1962
858.	iii.	Roger Glenn WARREN	b. 2 Nov 1966

856. Wilson Dale WARREN was born 1 Nov 1957. He married Donna Laurie FREANO 3 Jun 1989.

857. Ruth Ann WARREN was born 17 Jan 1962.

858. Roger Glenn WARREN was born 2 Nov 1966.

836. William Grayson WARREN, Jr. was born 9 Feb 1919 in Muhlenberg Co., Kentucky. William, Jr. died 9 Feb 1947.

819. Naomi Belle ROBERTSON was born 19 Jan 1881 in Muhlenberg Co., Kentucky. Naomi died 10 Apr 1974 in Iowa, and was buried in Grace Hill Cem., Hawerden, Iowa. She married John I. RAYNIE 26 Jan 1907 in Muhlenberg Co., Kentucky. He was born 1884 in Todd Co., Kentucky. John died Nov 1949 in Iowa. They had 7 children:

859.	i.	Kennith Lasley RAYNIE	b. 6 Dec 1907	d. 13 Jul 1983
860.	ii.	Doyle Irvin RAYNIE	b. 15 Feb 1910	d. 10 Nov 1951
861.	iii.	Rachel Mae RAYNIE	b. 25 Mar 1912	d. 22 Oct 1916
862.	iv.	Anna Elizabeth RAYNIE	b. 1 Feb 1914	
863.	v.	Harold Thomas RAYNIE	b. 1 Apr 1918	d. 24 Feb 1944
864.	vi.	Carroll John RAYNIE	b. 1 Apr 1918	
865.	vii.	Agness Laurine RAYNIE	b. 5 Jul 1920	

859. Kennith Lasley RAYNIE was born 6 Dec 1907 in Muhlenberg Co., Kentucky. Kennith died 13 Jul 1983 in Palo Alto, California, and was buried in Fort Logan Cem., Denver, Colorado. He married Louise HARTSOOK 30 Mar 1946. She was born 3 Mar 1925 in Denver, Colorado, the daughter of Clarence HARTSOOK and Kathryn KLEIN. They had 1 child:

866.	i.	Konnie RAYNIE	b. 1 Jan 1947

866. Konnie RAYNIE was born 1 Jan 1947 in Denver, Colorado. She married Tony BUGGE 14 Jun 1969.

860. Doyle Irvin RAYNIE was born 15 Feb 1910 in Muhlenberg Co., Kentucky. Doyle died 10 Nov 1951. He married Erva LEMONDS 31 Jul 1937. They had 3 children:

867.	i.	Preston John RAYNIE	b. 26 Jun 1939
868.	ii.	Bryon Lloyd RAYNIE	b. 5 Mar 1946
869.	iii.	Marlin Leroy RAYNIE	b. 19 Aug 1948

867. Preston John RAYNIE was born 26 Jun 1939. He married Diana ANDERSON 24 Jun 1967.

868. Bryon Lloyd RAYNIE was born 5 Mar 1946. He married Candice GRAY 13 Sep 1969.

869. Marlin Leroy RAYNIE was born 19 Aug 1948.

861. Rachel Mae RAYNIE was born 25 Mar 1912 in Muhlenberg Co., Kentucky. Rachel

died 22 Oct 1916 in Muhlenberg Co., Kentucky.

862. Anna Elizabeth RAYNIE was born 1 Feb 1914 in Muhlenberg Co., Kentucky. She married Harold MOTT 20 Mar 1937. He was born 27 Jun 1910. They had 3 children:

870.	i.	Johnna Lee MOTT	b. 12 Dec 1944
871.	ii.	William Wayne MOTT	b. 11 Sep 1949
872.	iii.	David Edward MOTT	b. 15 Sep 1954

870. Johnna Lee MOTT was born 12 Dec 1944. She married Wayne POVSHA 24 Aug 1963.

871. William Wayne MOTT was born 11 Sep 1949. He married Donna Jean MAYES 27 Dec 1973.

872. David Edward MOTT was born 15 Sep 1954. He married Patty Ann MASSETT 28 Jun 1980.

863. Harold Thomas RAYNIE was born 1 Apr 1918 in Muhlenberg Co., Kentucky. Harold died 24 Feb 1944 in Germany WW II.

864. Carroll John RAYNIE was born 1 Apr 1918 in Muhlenberg Co., Kentucky. He married Gerd KNUTSEN 8 Jul 1950. She was born 22 Feb 1931 in Stavenger, Norway, the daughter of Knutsen OSCAR and Anna. They had 2 children:

873.	i.	Ken RAYNIE	b. 24 Dec 1957
874.	ii.	Ed RAYNIE	b. 13 Jan 1961

873. Ken RAYNIE was born 24 Dec 1957 in New York.

874. Ed RAYNIE was born 13 Jan 1961 in New York.

865. Agness Laurine RAYNIE was born 5 Jul 1920 in South Dakota. She married Willis D. FRANK 28 Sep 1941. He was born 18 Jun 1916 in Iowa. They had 3 children:

875.	i.	Dianna FRANK	b. 8 Aug 1941
876.	ii.	Brenda FRANK	b. 9 Oct 1948
877.	iii.	Kirk FRANK	b. 13 Aug 1950

875. Dianna FRANK was born 8 Aug 1941. She married Peter DEKKERS, Jr. 29 Aug 1970.

876. Brenda FRANK was born 9 Oct 1948. She married David DETTMER 22 Apr 1973.

877. Kirk FRANK was born 13 Aug 1950.

820. Nannie Pearl ROBERTSON was born 18 Jan 1883 in Muhlenberg Co., Kentucky. Nannie died 12 Jan 1977 in Iowa, and was buried in Grace Hill Cem., Hawarden, South Dakota. She married Charles M. BOYD 22 Nov 1903. Charles died 5 May 1962 in South Dakota, and was buried in Grace Hill Cem., Hawarden, South Dakota. They had 2 children:

878.	i.	Bernice C. BOYD	b. 6 Dec 1906	
879.	ii.	Odis G. BOYD	b. 25 Jun 1909	d. 10 Oct 1989

878. Bernice C. BOYD was born 6 Dec 1906 in Muhlenberg Co., Kentucky. He married Florence 20 Oct 1930. She was born 20 Oct 1910 in Iowa. They had 1 child:

880.	i.	Robert BOYD	b. 27 Dec 1931

880. Robert BOYD was born 27 Dec 1931 in South Dakota.

879. Odis G. BOYD was born 25 Jun 1909 in Muhlenberg Co., Kentucky. Odis died 10 Oct 1989 in Denver, Colorado. He married Dorothy Mae MARTIN 29 May 1936 in Hawerden, Iowa. She was born 24 Feb 1917 in Iowa.

821. James Jackson ROBERTSON was born 16 Apr 1885 in Muhlenberg Co., Kentucky. James died 12 May 1973 in Iowa, and was buried in Grace Hill Cem., Hawarden, Iowa. He married Osa Neal NEWMAN 30 Oct 1906. She was born 17 Nov 1890 in Muhlenberg Co., Kentucky, the daughter of Claudius Grant NEWMAN and Belle HAYES. Osa died 10 Aug 1936 in Iowa, and was buried in Grace Hill Cem., Hawarden, Iowa. They had 5 children:

881.	i.	Thomas Grant ROBERTSON	b. 2 Jul 1908	d. 12 Jul 1908
882.	ii.	Anthony Neal ROBERTSON	b. 10 Oct 1909	d. 15 Jun 1974
883.	iii.	Irene Belle ROBERTSON	b. 31 Jul 1914	d. 7 Dec 1989
884.	iv.	Paul Ervin ROBERTSON	b. 27 Jun 1919	d. 17 Jul 1985
885.	v.	Evelyn Jewel ROBERTSON	b. 8 Sep 1924	d. 2 Sep 1987

881. Thomas Grant ROBERTSON was born 2 Jul 1908 in Muhlenberg Co., Kentucky. Thomas died 12 Jul 1908 in Muhlenberg Co., Kentucky.

882. Anthony Neal ROBERTSON was born 10 Oct 1909 in Muhlenberg Co., Kentucky. Anthony died 15 Jun 1974.

883. Irene Belle ROBERTSON was born 31 Jul 1914 in Muhlenberg Co., Kentucky. Irene died 7 Dec 1989 in Muhlenberg Co., Kentucky, and was buried in Evergreen Cem., Muhlenberg Co., Kentucky. She married Theodore Roosevelt NEWMAN 2 Feb 1935 in Muhlenberg Co., Kentucky. He was born 2 Feb 1905 in Muhlenberg Co., Kentucky, the son of Lewis G. NEWMAN and Annie Elizabeth O'NEAL. They had 4 children:

886.	i.	Theodore Roosevelt NEWMAN, Jr.	b. 22 Sep 1936
887.	ii.	Roger Neal NEWMAN	b. 4 May 1938
888.	iii.	James Ronald NEWMAN	b. 30 May 1940
889.	iv.	Terry Paul NEWMAN	b. 17 Jul 1945

886. Theodore Roosevelt NEWMAN, Jr. was born 22 Sep 1936 in Muhlenberg Co., Kentucky. He married Eleanor Jeanetta BONDURANT 30 Nov 1958.

887. Roger Neal NEWMAN was born 4 May 1938 in Muhlenberg Co., Kentucky. He married Dolores Faye COHEN 17 Jun 1957.

888. James Ronald NEWMAN was born 30 May 1940 in Muhlenberg Co., Kentucky. He married Linda Jean HARRIS 12 Aug 1967.

889. Terry Paul NEWMAN was born 17 Jul 1945 in Muhlenberg Co., Kentucky. He married Marilyn 19 Mar 1969.

884. Paul Ervin ROBERTSON was born 27 Jun 1919 in South Dakota. Paul died 17 Jul 1985 in Iowa, and was buried in Grace Hill Cem., Hawarden, Iowa. He married Virginia Sue MIERAS 19 Aug 1939 in Nebraska. She was born 9 May 1918 in South Dakota, the daughter of Jacobus MIERAS and Rose KNIPPLE. They had 5 children:

890.	i.	Paul Dennis ROBERTSON	b. 5 Mar 1940
891.	ii.	Judy Osa ROBERTSON	b. 8 Oct 1941
892.	iii.	Sylvia Sue ROBERTSON	b. 14 Feb 1945
893.	iv.	Tyleen Jewell ROBERTSON	b. 13 Feb 1952
894.	v.	Trenna Rose ROBERTSON	b. 11 Apr 1961

890. Paul Dennis ROBERTSON was born 5 Mar 1940 in South Dakota. He married Susan Jo AKIN 19 Sep 1960.

891. Judy Osa ROBERTSON was born 8 Oct 1941 in South Dakota. She married William A. BRADY 15 Sep 1962.

892. Sylvia Sue ROBERTSON was born 14 Feb 1945 in Iowa. She married Denny KALLSEN.

893. Tyleen Jewell ROBERTSON was born 13 Feb 1952 in Iowa. She married Tom GLASSHOFF 1 May 1971.

894. Trenna Rose ROBERTSON was born 11 Apr 1961 in Iowa. She married Shawn MUNNS.

885. Evelyn Jewel ROBERTSON was born 8 Sep 1924 in South Dakota. Evelyn died 2 Sep 1987 in New York, and was buried in Grace Hill Cem., Hawarden, Iowa. She married (1) Marlin DITTMER. They had 1 child:

895. i. Thomas Henry DITTMER b. 3 May 1942

Evelyn married (2) Ray E. FRIENDMAN 3 Sep 1959 in Las Vegas, Nevada. He was born in Iowa.

895. Thomas Henry DITTMER was born 3 May 1942.

822. Gertrude Susan ROBERTSON was born 16 Apr 1887 in Muhlenberg Co., Kentucky. Gertrude died 17 Sep 1966 in Iowa, and was buried in Riverside Cem., Akron, Iowa. She married Gora Ezekiel RAYINE 1 May 1909 in Muhlenberg Co., Kentucky. He was born 1934 in Iowa. They had 4 children:

896.	i.	Elnora Francis RAYNIE	b. 28 Feb 1910	d. 2 Jan 1989
897.	ii.	Gora Hayden RAYNIE	b. 11 Oct 1911	d. 27 Mar 1985
898.	iii.	Eva Dell RAYNIE	b. 1925	d. May 1929
899.	iv.	Leo Gene RAYNIE	b. 25 Sep 1928	d. 16 Jan 1988

896. Elnora Francis RAYNIE was born 28 Feb 1910 in Muhlenberg Co., Kentucky. Elnora died 2 Jan 1989. She married James Raymond WHITAKER. James died 2 Aug 1989. They had 1 child:

900. i. Don WHITAKER b. 1935 d. 4 Oct 1988

900. Don WHITAKER was born 1935 in Iowa. Don died 4 Oct 1988. He married Jane KUNDER.

897. Gora Hayden RAYNIE was born 11 Oct 1911 in Muhlenberg Co., Kentucky. Gora died 27 Mar 1985 in Silver Springs, Maryland. He married Eleanor CARLSON 25 Dec 1935. She was born 2 Jun 1911 in Union Co., South Dakota. They had 2 children:

901. i. Ronald Dean RAYNIE b. 9 Dec 1936
902. ii. Edward Lee RAYNIE b. 2 Apr 1942

901. Ronald Dean RAYNIE was born 9 Dec 1936 in Sioux Co., Iowa.

902. Edward Lee RAYNIE was born 2 Apr 1942 in District of Colum.

898. Eva Dell RAYNIE was born 1925 in Iowa. Eva died May 1929.

899. Leo Gene RAYNIE was born 25 Sep 1928 in Union Co., South Dakota. Leo died 16 Jan 1988 in South Dakota, and was buried in Yankton, South Dakota. He married Erdis Ann KOCK 18 Feb 1951. She was born 8 Sep 1928 in Nebraska, the daughter of Frederick Carl KOCK

and Magdelene PETERSON. They had 4 children:

903.	i.	Debroah Ann RAYNIE	b. 9 Nov 1951
904.	ii.	Rebecca RAYNIE	b. 6 Aug 1955
905.	iii.	Douglas RAYNIE	b. 4 Jan 1959
906.	iv.	Michael RAYNIE	b. 27 Sep 1968

903. Debroah Ann RAYNIE was born 9 Nov 1951 in Woodbury Co., Iowa. She married Max PRAVECEK 5 Aug 1972.

904. Rebecca RAYNIE was born 6 Aug 1955 in Woodbury Co., Iowa. She married Rodney PIEPER 6 Sep 1975.

905. Douglas RAYNIE was born 4 Jan 1959 in Sioux Co., Iowa.

906. Michael RAYNIE was born 27 Sep 1968 in Yankton Co., South Dakota.

823. Roscoe Canklin ROBERTSON was born 8 Mar 1889 in Muhlenberg Co., Kentucky. Roscoe died 4 May 1973 in Iowa, and was buried in Grace Hill Cem., Hawarden, Iowa. He married Dovye Fray KENNEDY 27 Oct 1912. She was born 13 Mar 1894 in Muhlenberg Co., Kentucky, the daughter of William Albert KENNEDY and Florence Larue JOHNSTON. Dovye died 15 Dec 1984 in Iowa, and was buried in Grace Hill Cem., Hawarden, Iowa. They had 4 children:

907.	i.	Dolpha Leona ROBERTSON	b. 23 Mar 1913	d. 7 Jan 1983
908.	ii.	Elton ROBERTSON	b. 8 Feb 1916	
909.	iii.	Doris Lorene ROBERTSON	b. 26 Mar 1923	
910.	iv.	Shirley Janice ROBERTSON	b. 1 Jun 1933	

907. Dolpha Leona ROBERTSON was born 23 Mar 1913 in Muhlenberg Co., Kentucky. Dolpha died 7 Jan 1983 in Iowa. She married Barton M. TONE 14 Aug 1937. He was born 2 Dec 1910. Barton died 28 Aug 1976 in Iowa. They had 1 child:

911.	i.	Barbara TONE	b. 27 Oct 1938

911. Barbara TONE was born 27 Oct 1938 in Plymouth Co., Iowa. She married Evert FALKENA 31 Dec 1954.

908. Elton ROBERTSON was born 8 Feb 1916 in Muhlenberg Co., Kentucky. He married Helen Louise JACOBE 21 Sep 1938. She was born 3 Nov 1919. Helen died 23 Nov 1989 in Iowa. They had 5 children:

912.	i.	Terry ROBERTSON	b. 24 Jun 1939	d. 1939
913.	ii.	Sunda Diane ROBERTSON	b. 18 Nov 1942	
914.	iii.	Thomas Lee ROBERTSON	b. 23 Jul 1946	

915.	iv.	Benton Craig ROBERTSON	b. 27 Mar 1951	
916.	v.	Daniel Dale ROBERTSON	b. 15 Jul 1958	d. 1963

912. Terry ROBERTSON was born 24 Jun 1939 in Sioux Co., Iowa. Terry died 1939.

913. Sunda Diane ROBERTSON was born 18 Nov 1942 in Sioux Co., Iowa. She married _____ LARSON.

914. Thomas Lee ROBERTSON was born 23 Jul 1946 in Sioux Co., Iowa. He married Martha RAPPAPORT 22 Nov 1980.

915. Benton Craig ROBERTSON was born 27 Mar 1951 in Sioux Co., Iowa. He married Kathy HUENINK 26 Dec 1969.

916. Daniel Dale ROBERTSON was born 15 Jul 1958 in Sioux Co., Iowa. Daniel died 1963.

909. Doris Lorene ROBERTSON was born 26 Mar 1923 in Sioux Co., Iowa. She married Lawrence Otis WILKISON 2 Jul 1942 in Monroe, North Carolina. He was born 15 Sep 1915 in Sioux Co., Iowa, the son of Roy Otis WILKISON and Nellie Matilda OLSON. They had 2 children:

917.	i.	Gregory Scott WILKISON	b. 15 Nov 1951
918.	ii.	Jeffery Lynn WILKISON	b. 15 Aug 1960

917. Gregory Scott WILKISON was born 15 Nov 1951 in Cook Co., Illinois. He married Jean SPENCE 6 Mar 1979.

918. Jeffery Lynn WILKISON was born 15 Aug 1960 in Cook Co., Illinois. He married JoAnn Louise CREVIER 26 May 1984.

910. Shirley Janice ROBERTSON was born 1 Jun 1933 in Union Co., South Dakota. She married Roger H. JOHNSON 12 Oct 1952. He was born 3 Oct 1932 in Lincon Co., South Dakota, the son of Walter Winfield JOHNSON and Amy CARLSON. They had 3 children:

919.	i.	Lynn Roger JOHNSON	b. 8 Aug 1956
920.	ii.	Teresa Kay JOHNSON	b. 5 Apr 1962
921.	iii.	Dana Scott JOHNSON	b. 25 Mar 1963

919. Lynn Roger JOHNSON was born 8 Aug 1956 in Sioux Co., Iowa. He married De Anna Mae DUNCAN 29 Jun 1978.

920. Teresa Kay JOHNSON was born 5 Apr 1962 in Lancaster Co., Nebraska. She married

Robert Andrew HUFFMAN 4 Aug 1984.

921. Dana Scott JOHNSON was born 25 Mar 1963 in Lancaster Co., Nebraska.

824. Clyde Estil ROBERTSON was born 5 Sep 1891 in Muhlenberg Co., Kentucky. Clyde died 9 Mar 1984 in Hot Springs, South Dakota, and was buried in Mellette Cem., Mellette, South Dakota. He married Belle JACKSON 3 Jun 1927. She was born 10 Feb 1893. Belle died 2 Feb 1968.

825. Owen Thomas ROBERTSON was born 30 Mar 1894 in Muhlenberg Co., Kentucky. Owen died 23 Jan 1971. He married Vera A. GREENWOOD 5 Jan 1919. She was born 30 Oct 1897, the daughter of Jim GREENWOOD. Vera died 20 Apr 1971. They had 2 children:

922.	i.	Owen Rex ROBERTSON	b. 6 Sep 1920	d. 21 Mar 1989
923.	ii.	Douglas Lowell ROBERTSON	b. 26 Jun 1922	

922. Owen Rex ROBERTSON was born 6 Sep 1920. Owen died 21 Mar 1989. He married Marie Elaine FYLKEN 27 Dec 1947. She was born 23 Jun 1923. Marie died 21 Mar 1989.

923. Douglas Lowell ROBERTSON was born 26 Jun 1922. He married Violet L. FLOREA 6 Mar 1943. She was born 24 Jan 1923. They had 3 children:

924.	i.	Diana Doris ROBERTSON	b. 17 Nov 1945
925.	ii.	Susan Lee ROBERTSON	b. 16 Mar 1947
926.	iii.	Thomas J. ROBERTSON	b. 23 Nov 1953

924. Diana Doris ROBERTSON was born 17 Nov 1945. She married Wayne A. LARSON Oct 1965.

925. Susan Lee ROBERTSON was born 16 Mar 1947. She married Richard HEIZER 1 Jun 1968.

926. Thomas J. ROBERTSON was born 23 Nov 1953. He married Pamela OSTER 20 Nov 1976.

826. Albert Roy ROBERTSON was born 12 Apr 1897 in Muhlenberg Co., Kentucky. Albert died 27 Aug 1971, and was buried in Mellette Cem., Mellette, South Dakota. He married Bessie Marie BUCHANEN 18 Feb 1916 in Muhlenberg Co., Kentucky, the daughter of James R. BUCHANEN and Lillie Nora INGRAM. Bessie died 7 Feb 1964. They had 4 children:

927.	i.	Roy Mendle ROBERTSON	b. 29 Apr 1917	
928.	ii.	James Robert ROBERTSON	b. 13 Oct 1922	d. 19 Mar 1977
929.	iii.	Jule Ingram ROBERTSON	b. 7 Feb 1925	
930.	iv.	Charles Lindberg ROBERTSON	b. 27 Jun 1927	

927. Roy Mendle ROBERTSON was born 29 Apr 1917 in Muhlenberg Co., Kentucky. He married Jane STREENZ 21 Dec 1946 in Cook Co., Illinois. She was born 13 Mar 1926 in Aberdeen, South Dakota. They had 4 children:

931.	i.	Nancy ROBERTSON	b. 18 Jun 1949
932.	ii.	Brian ROBERTSON	b. 6 Mar 1951
933.	iii.	Dennis ROBERTSON	b. 27 Jul 1952
934.	iv.	Donna ROBERTSON	b. 19 Jun 1957

931. Nancy ROBERTSON was born 18 Jun 1949 in Spink Co., South Dakota. She married Roger CARTER 3 Sep 1969.

932. Brian ROBERTSON was born 6 Mar 1951 in Spink Co., South Dakota. He married Gayle OSIER 2 Sep 1972.

933. Dennis ROBERTSON was born 27 Jul 1952 in Spink Co., South Dakota. He married Julie GROTE 7 May 1983.

934. Donna ROBERTSON was born 19 Jun 1957. She married George GENZLER 30 Nov 1982.

928. James Robert ROBERTSON was born 13 Oct 1922 in Muhlenberg Co., Kentucky. James died 19 Mar 1977 in Iowa City, Iowa, and was buried in Rock Island, Illinois. He married Marion JONES 11 May 1945 in Davenport, Iowa. She was born 13 Mar 1924 in Emerson, Nebraska, the daughter of Philip JONES and Fannie BIRD. They had 3 children:

935.	i.	Pamela ROBERTSON	b. 28 Oct 1947
936.	ii.	Debroah ROBERTSON	b. 30 Apr 1950
937.	iii.	Philip ROBERTSON	b. 22 Aug 1955

935. Pamela ROBERTSON was born 28 Oct 1947 in Scott Co., Iowa. She married Keith PLAMBACK 2 Sep 1968.

936. Debroah ROBERTSON was born 30 Apr 1950 in Scott Co., Iowa. She married Doug SCOTT 27 Sep 1974.

937. Philip ROBERTSON was born 22 Aug 1955 in Scott Co., Iowa.

929. Jule Ingram ROBERTSON was born 7 Feb 1925 in Muhlenberg Co., Kentucky. He married Carol CHRISTIANSON 25 Jun 1947. They had 4 children:

938.	i.	Lynda ROBERTSON
939.	ii.	Sandra ROBERTSON
940.	iii.	Terry ROBERTSON
941.	iv.	Lonnie ROBERTSON

938. Lynda ROBERTSON. She married Gordon MARZAHN.

939. Sandra ROBERTSON. She married Kenneth GREENO.

940. Terry ROBERTSON. He married Sheila HOUGHTALING.

941. Lonnie ROBERTSON. He married Wanda BLASHELL.

930. Charles Lindberg ROBERTSON was born 27 Jun 1927 in Spink Co., South Dakota. He married Lois LUXTON 30 Dec 1947 in Aberdeen, South Dakota. She was born 16 Aug 1929 in South Dakota. They had 3 children:

942.	i.	Sheila Ann ROBERTSON	b. 25 May 1949
943.	ii.	Marlys Lynn ROBERTSON	b. 20 Jul 1951
944.	iii.	Donald Keith ROBERTSON	b. 8 Aug 1953

942. Sheila Ann ROBERTSON was born 25 May 1949 in Spink Co., South Dakota. She married Steve VANDERHORN.

943. Marlys Lynn ROBERTSON was born 20 Jul 1951 in Spink Co., South Dakota. She married Michael T. BRAKE.

944. Donald Keith ROBERTSON was born 8 Aug 1953 in Spink Co., South Dakota. He married Margaret SAMPSON.

827. Elbert Ray ROBERTSON was born 12 Apr 1897 in Muhlenberg Co., Kentucky. Elbert died 11 Aug 1971, and was buried in Grace Hill Cem., Hawarden, Iowa. He married Virginia MELTON 12 Apr 1921, the daughter of George W. MELTON and Minnie Bell BROOKS. They had 3 children:

945.	i.	Audrey Maedell ROBERTSON	b. 5 Jun 1922
946.	ii.	Norma Jean ROBERTSON	b. 18 Aug 1930
947.	iii.	Barbara June ROBERTSON	b. 6 Sep 1930

945. Audrey Maedell ROBERTSON was born 5 Jun 1922.

946. Norma Jean ROBERTSON was born 18 Aug 1930. She married Robert D. WEISS 11 Oct 1951. He was born 11 Oct 1927. They had 3 children:

948.	i.	Audrey WEISS	b. 13 Jun 1950
949.	ii.	Allen WEISS	b. 3 Apr 1954
950.	iii.	Alden WEISS	b. 1 Apr 1958

948. Audrey WEISS was born 13 Jun 1950. She married Jerry KELLEHER 7 Nov 1982.

949. Allen WEISS was born 3 Apr 1954. He married Doreen MOAK 19 Feb 1976.

950. Alden WEISS was born 1 Apr 1958. He married Bonnie Jo 15 Aug 1982.

947. Barbara June ROBERTSON was born 6 Sep 1930. She married Lyle EARLL 3 Mar 1951. He was born 6 Sep 1927. They had 5 children:

951.	i.	Steven EARLL	b. 10 Mar 1952
952.	ii.	Joan EARLL	b. 13 Nov 1953
953.	iii.	Mike EARLL	b. 25 Aug 1957
954.	iv.	Jean EARLL	b. 29 Aug 1959
955.	v.	Joy EARLL	b. 3 Mar 1962

951. Steven EARLL was born 10 Mar 1952. He married Rachel WALL 9 Apr 1977.

952. Joan EARLL was born 13 Nov 1953. She married Paul Van Gor KOM 14 Jun 1975.

953. Mike EARLL was born 25 Aug 1957. He married Mary BRUKER 21 Jun 1984.

954. Jean EARLL was born 29 Aug 1959. She married Rod JOHNSON 2 Nov 1985.

955. Joy EARLL was born 3 Mar 1962. She married Mark MOODY 13 Jun 1981.

828. Floyd Ridpath ROBERTSON was born 3 Mar 1900 in Muhlenberg Co., Kentucky. Floyd died 3 Feb 1980 in Vancouver, Washington. He married Modelle FORD 12 Jan 1920. Modelle died 21 Aug 1967 in Vancouver, Washington. They had 2 children:

956.	i.	Russell ROBERTSON	b. 6 Feb 1921
957.	ii.	Donald K. ROBERTSON	b. 21 Feb 1927

956. Russell ROBERTSON was born 6 Feb 1921. He married Jane BAWDEN 5 Dec 1942. They had 2 children:

958.	i.	Terry ROBERTSON
959.	ii.	Doug ROBERTSON

958. Terry ROBERTSON. He married Sally ERICKSON.

959. Doug ROBERTSON. He married Sue MUNDHENK.

957. Donald K. ROBERTSON was born 21 Feb 1927. He married Bobbie HOLLISTER. They had 6 children:

960. i. Ronnie ROBERTSON
961. ii. Rick ROBERTSON
962. iii. Julie ROBERTSON
963. iv. Jodie ROBERTSON
964. v. Garry ROBERTSON
965. vi. Dawn ROBERTSON

960. Ronnie ROBERTSON. He married Barbara.

961. Rick ROBERTSON. He married Patti.

962. Julie ROBERTSON. She married John GUERPO.

963. Jodie ROBERTSON. She married Scott HOOD.

964. Garry ROBERTSON.

965. Dawn ROBERTSON.

814. Florence Belle Zora LATHAM was born 1 Dec 1860 in Muhlenberg Co., Kentucky. Florence died 8 Oct 1933 in Muhlenberg Co., Kentucky. She married (1) John Marcus MOHON 29 Mar 1882 in Muhlenberg Co., Kentucky. He was born 31 Oct 1847 in Wilson Co., Tennessee, the son of William Averett MOHON and Evaline JACKSON. John died 7 Nov 1901 in Muhlenberg Co., Kentucky. They had 1 child:

966. i. William M. MOHON b. 29 Oct 1884 d. 25 Jun 1956

Florence married (2) _____ NICKLES.

966. William M. MOHON was born 29 Oct 1884 in Kentucky. William died 25 Jun 1956. He married Lillie M. STUART 25 Dec 1906. She was born 2 Apr 1888, the daughter of Burrell Spears STUART and Mary Susan CARVER. Lillie died 19 Jun 1974. They had 2 children:

967. i. Alton B. MOHON
968. ii. Grace Elnora MOHON b. 29 Jun 1912

967. Alton B. MOHON.

968. Grace Elnora MOHON was born 29 Jun 1912 in Muhlenberg Co., Kentucky. She married James B. HOOTEN, III.

815. Mary Annie LATHAM was born 1865 in Muhlenberg Co., Kentucky. Mary died 8 Jun 1942, and was buried in Pleasant Hill, Muhlenberg Co., Kentucky. She married John A. MALONE 3 Mar 1885 in Muhlenberg Co., Kentucky. They had 2 children:

969. i. Wallace MALONE

970. ii. Crlaris MALONE

969. Wallace MALONE.

970. Crlaris MALONE. She married James MITCHELL. They had 1 child:
971. i. Phyllis MITCHELL

971. Phyllis MITCHELL.

816. Finis Marion LATHAM was born 19 Apr 1868 in Muhlenberg Co., Kentucky. Finis died 2 Jan 1951 in Minneapolis, Minnesota. He married Mary Bunnie CRICK 12 Oct 1892 in Muhlenberg Co., Kentucky.

817. Myrtie Franklin LATHAM was born 28 Mar 1879 in Muhlenberg Co., Kentucky. Myrtie died 1965 in Muhlenberg Co., Kentucky, and was buried in Pleasant Hill, Muhlenberg Co., Kentucky. She married Ellis Gray WILLIAMS 31 Jan 1906 in Muhlenberg Co., Kentucky. He was born 27 Oct 1879 in Logan Co., Kentucky, the son of John W. WILLIAMS and Sarah Catherine WALKER. Ellis died 1961 in Muhlenberg Co., Kentucky, and was buried in Pleasant Hill, Muhlenberg Co., Kentucky. They had 3 children:
972. i. Harold WILLIAMS
973. ii. Neva Nell WILLIAMS
974. iii. Ellis Gray WILLIAMS, Jr.

972. Harold WILLIAMS.

973. Neva Nell WILLIAMS.

974. Ellis Gray WILLIAMS, Jr..

717. John R. LATHAM was born 9 Sep 1833. John died 3 Jun 1862 in Todd Co., Kentucky. He married Emily RICE 25 Jun 1857 in Todd Co., Kentucky. She was born 23 Apr 1840 in Todd Co., Kentucky, the daughter of John C. RICE and Jane. They had 2 children:
975. i. Permilia R. LATHAM b. 17 Apr 1858
976. ii. Francis Belle LATHAM b. 8 Jun 1860 d. 1 Apr 1948

Emily also married William Carol "Buck" LYON 14 Jan 1866 in Todd Co., Kentucky. He was born 23 May 1844 in Wilson Co., Tennessee, the son of William Mosby LYON and Hannah Browning JONES.

975. Permilia R. LATHAM was born 17 Apr 1858 in Todd Co., Kentucky. She married Thurston H. MCGEHEE 8 Feb 1885 in Todd Co., Kentucky. He was born 23 Jul 1856 in Todd

Co., Kentucky, the son of John C. MCGEHEE and Julia Ann PENDLETON. Thurston died 12 Jul 1928. Thurston also married Mattie L. ADAMS 1894 in Todd Co., Kentucky. She was born Jul 1875 in Todd Co., Kentucky, the daughter of Richard ADAMS and Francis Caroline JONES.

976. Francis Belle LATHAM was born 8 Jun 1860 in Todd Co., Kentucky. Francis died 1 Apr 1948 in Todd Co., Kentucky, and was buried in Gant Cemetery, Todd Co., Kentucky. She married Martin Vanburen LYON 3 Apr 1878 in Todd Co., Kentucky. He was born 3 Aug 1842 in Wilson Co., Tennessee, the son of William Mosby LYON and Hannah Browning JONES. Martin died Nov 1926 in Todd Co., Kentucky, and was buried in Gant Cemetery, Todd Co., Kentucky. They had 7 children:

977.	i.	Emma Pearl LYON	b. 3 Aug 1880
978.	ii.	Shelby LYON	b. 2 Nov 1883
979.	iii.	Claud L. LYON	b. 23 Jan 1885
980.	iv.	Nina Ethel LYON	b. 6 Aug 1889
981.	v.	Spurgeon LYONS	b. Jul 1892
982.	vi.	Walter Judson LYON	b. 23 Aug 1885
983.	vii.	Walker LYON	b. 12 Jun 1899

977. Emma Pearl LYON was born 3 Aug 1880 in Todd Co., Kentucky. She married Burnice M. COURSEY 17 Feb 1910 in Todd Co., Kentucky. He was born Aug 1886, the son of Benjamin Hester COURSEY and Margaret Blanch LYON. They had 1 child:

984.	i.	James Lyon COURSEY	b. 29 Oct 1910

984. James Lyon COURSEY was born 29 Oct 1910.

978. Shelby LYON was born 2 Nov 1883 in Todd Co., Kentucky. He married Erna SHELTON 21 Jan 1905 in Todd Co., Kentucky, the daughter of Elvis SHELTON and Fannie GLENN. They had 1 child:

985.	i.	Shelby Glenn LYON	b. 5 Mar 1906

985. Shelby Glenn LYON was born 5 Mar 1906 in Todd Co., Kentucky. He married Thelma GREER 23 Dec 1925.

979. Claud L. LYON was born 23 Jan 1885 in Todd Co., Kentucky. He married Hazel MCINTOSH 17 Jul 1919 in houston, Texas.

980. Nina Ethel LYON was born 6 Aug 1889 in Todd Co., Kentucky. She married Aaron BOLEY 30 Jun 1912 in Todd Co., Kentucky. They had 5 children:

986.	i.	Martha Francis BOLEY	b. 11 Jul 1913
987.	ii.	Virginia Ruth BOLEY	b. 20 Oct 1916
988.	iii.	Mildred BOLEY	b. 29 Dec 1922

989. iv. Mary BOLEY b. 23 Sep 1924
990. v. Joseph Vanburen BOLEY b. 10 Apr 1930

986. Martha Francis BOLEY was born 11 Jul 1913 in Todd Co., Kentucky.

987. Virginia Ruth BOLEY was born 20 Oct 1916 in Todd Co., Kentucky.

988. Mildred BOLEY was born 29 Dec 1922 in Lake Alfred, Florida.

989. Mary BOLEY was born 23 Sep 1924 in Lake Alfred, Florida.

990. Joseph Vanburen BOLEY was born 10 Apr 1930 in Lake Alfred, Florida.

981. Spurgeon LYONS was born Jul 1892 in Todd Co., Kentucky. He married Rebecca Essie DUNCAN 24 Sep 1912 in Logan Co., Kentucky. She was born 5 Apr 1890 in Logan Co., Kentucky, the daughter of Samuel Frank DUNCAN and Willie Emily SADLER. Rebecca died 24 Jan 1991 in Logan Co., Kentucky, and was buried in Pleasant Hill, Todd Co., Kentucky. They had 1 child:

991. i. Rebecca Elizabeth LYON b. 31 Jul 1921 d. 31 Jul 1921

991. Rebecca Elizabeth LYON was born 31 Jul 1921. Rebecca died 31 Jul 1921, and was buried in Gant Cemetery, Todd Co., Kentucky.

982. Walter Judson LYON was born 23 Aug 1885 in Todd Co., Kentucky. He married Bernice HOWARD 20 May 1919 in Montgomery Co., Tennessee.

983. Walker LYON was born 12 Jun 1899 in Todd Co., Kentucky. He married Mary JOLLY 15 Sep 1921. They had 2 children:

992. i. William Jolly LYON b. 10 Jan 1923
993. ii. Geneva Francis LYON b. 23 Jun 1925

992. William Jolly LYON was born 10 Jan 1923 in Todd Co., Kentucky.

993. Geneva Francis LYON was born 23 Jun 1925 in Todd Co., Kentucky.

718. George Washington LATHAM was born 1835.

719. Sarah J. LATHAM was born 18 Jan 1837 in Todd Co., Kentucky. Sarah died 30 Jun 1875 in Todd Co., Kentucky. She married Alvin SHELTON 11 Jan 1860 in Todd Co., Kentucky. He was born 1833. They had 4 children:

994. i. Elizabeth A. SHELTON b. 1860

995.	ii.	William J. SHELTON	b. 1864
996.	iii.	Richard F. SHELTON	b. 1868
997.	iv.	Martha Christina SHELTON	b. 1872

Alvin also married Elizabeth LACK 17 Jun 1877 in Todd Co., Kentucky.

994. Elizabeth A. SHELTON was born 1860. She married James HIGGINS 22 Jan 1878 in Todd Co., Kentucky.

995. William J. SHELTON was born 1864. He married Georgia.

996. Richard F. SHELTON was born 1868. He married Rachael.

997. Martha Christina SHELTON was born 1872. She married William MARTIN.

720. Mary Elizabeth LATHAM was born 16 Aug 1839 in Todd Co., Kentucky. Mary died 27 Aug 1908 in Muhlenberg Co., Kentucky, and was buried in Friendship Cem., Muhlenberg Co., Kentucky. She married (1) Napolian B. RICE 25 Mar 1859 in Todd Co., Kentucky. He was born 13 May 1836, the son of John C. RICE and Jane. Napolian died in Clarksville, Tennessee. They had 1 child:

998.	i.	Mary Jane RICE	b. 9 Mar 1860	d. 9 Dec 1953

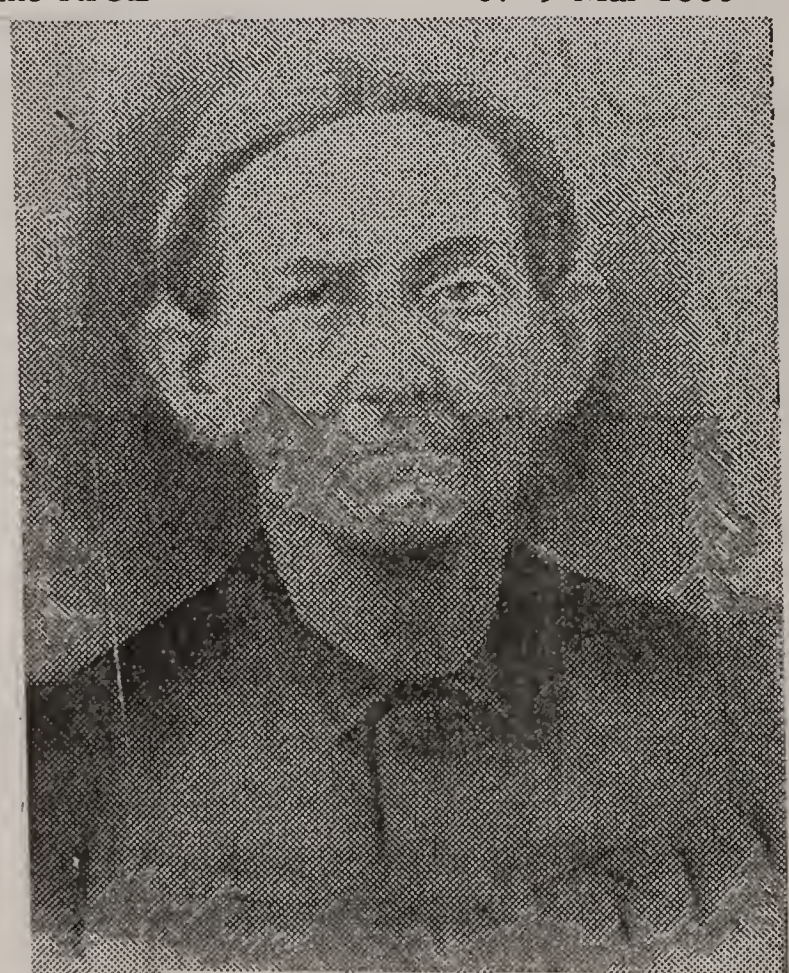

Mary Elizabeth Latham

Mary married (2) Richard Henry Lee LYON 11 Dec 1867 in Todd Co., Kentucky. He was born

23 Jun 1848, the son of William Mosby LYON and Hannah Browning JONES. They had 4 children:

999.	ii.	Willie Steven LYON	b. 3 Oct 1868	d. 17 Apr 1931
1000.	iii.	James Nalley LYON	b. 16 Aug 1872	d. 4 Apr 1941
1001.	iv.	Nathan Edward LYON	b. 3 Mar 1877	
1002.	v.	Ammie Browning LYON	b. 31 Dec 1881	d. 31 Dec 1946

998. Mary Jane RICE was born 9 Mar 1860 in Todd Co., Kentucky. Mary died 9 Dec 1953 in Muhlenberg Co., Kentucky. She married John Matthew CORLEY 26 Oct 1883. He was born 9 Mar 1854 in Muhlenberg Co., Kentucky, the son of William Edward CORLEY and Martha Angeline JOHNSON. John died 23 Sep 1936 in Muhlenberg Co., Kentucky, and was buried in Pleasant Hill, Muhlenberg Co., Kentucky. They had 10 children:

1003.	i.	Effie CORLEY	b. 20 Sep 1884	d. Jan 1956
1004.	ii.	Ruse CORLEY	b. 26 Aug 1886	d. 13 Feb 1908
1005.	iii.	Estell CORLEY	b. 9 Dec 1888	d. 25 Apr 1890
1006.	iv.	Rady CORLEY	b. 17 Oct 1890	d. 5 May 1891
1007.	v.	Marcellus CORLEY	b. 12 Mar 1892	d. 27 Nov 1960
1008.	vi.	Hobart CORLEY	b. 17 Jun 1896	d. 31 Jul 1897
1009.	vii.	Horace CORLEY	b. 14 Mar 1897	d. 3 Feb 1982
1010.	viii.	Anna Lucille CORLEY	b. 19 Apr 1898	d. 17 Nov 1973
1011.	ix.	Marjorie L. CORLEY	b. 28 Aug 1900	d. 27 Sep 1979
1012.	x.	Jack CORLEY	b. 17 Oct 1902	d. 17 Nov 1965

1003. Effie CORLEY was born 20 Sep 1884 in Muhlenberg Co., Kentucky. Effie died Jan 1956 in Muhlenberg Co., Kentucky, and was buried in Pleasant Hill, Muhlenberg Co., Kentucky.

1004. Ruse CORLEY was born 26 Aug 1886 in Muhlenberg Co., Kentucky. Ruse died 13 Feb 1908 in Muhlenberg Co., Kentucky, and was buried in Pleasant Hill, Muhlenberg Co., Kentucky.

1005. Estell CORLEY was born 9 Dec 1888 in Muhlenberg Co., Kentucky. Estell died 25 Apr 1890 in Muhlenberg Co., Kentucky, and was buried in Pleasant Hill, Muhlenberg Co., Kentucky.

1006. Rady CORLEY was born 17 Oct 1890 in Muhlenberg Co., Kentucky. Rady died 5 May 1891 in Muhlenberg Co., Kentucky, and was buried in Pleasant Hill, Muhlenberg Co., Kentucky.

1007. Marcellus CORLEY was born 12 Mar 1892 in Muhlenberg Co., Kentucky. Marcellus died 27 Nov 1960 in Muhlenberg Co., Kentucky, and was buried in Pleasant Hill, Muhlenberg Co., Kentucky.

1008. Hobart CORLEY was born 17 Jun 1896 in Muhlenberg Co., Kentucky. Hobart died 31 Jul 1897 in Muhlenberg Co., Kentucky, and was buried in Pleasant Hill, Muhlenberg Co., Kentucky.

1009. Horace CORLEY was born 14 Mar 1897 in Muhlenberg Co., Kentucky. Horace died 3 Feb 1982 in Muhlenberg Co., Kentucky, and was buried in Evergreen Cem., Muhlenberg Co., Kentucky.

1010. Anna Lucille CORLEY was born 19 Apr 1898 in Muhlenberg Co., Kentucky. Anna died 17 Nov 1973 in Muhlenberg Co., Kentucky, and was buried in Pleasant Hill, Muhlenberg Co., Kentucky.

1011. Marjorie L. CORLEY was born 28 Aug 1900 in Muhlenberg Co., Kentucky. Marjorie died 27 Sep 1979 in Muhlenberg Co., Kentucky, and was buried in Jackson Cem., Muhlenberg Co., Kentucky.

1012. Jack CORLEY was born 17 Oct 1902 in Muhlenberg Co., Kentucky. Jack died 17 Nov 1965 in Muhlenberg Co., Kentucky, and was buried in Pleasant Hill, Muhlenberg Co., Kentucky. He married Verda CISNEY 2 Sep 1925 in Todd Co., Kentucky. She was born 17 Sep 1900 in Muhlenberg Co., Kentucky, the daughter of Evander Taylor CISNEY and Orah Dee RUST. Verda died 4 Mar 1974 in Muhlenberg Co., Kentucky, and was buried in Pleasant Hill, Muhlenberg Co., Kentucky.

999. Willie Steven LYON was born 3 Oct 1868 in Todd Co., Kentucky. Willie died 17 Apr 1931 in Muhlenberg Co., Kentucky, and was buried in Friendship Cem., Logan Co., Kentucky. He married (1) Sally HAYES 4 Jul 1889.
Willie married (2) Georgie E. JOHNSTON 19 Dec 1894.

1000. James Nalley LYON was born 16 Aug 1872 in Muhlenberg Co., Kentucky. James died 4 Apr 1941 in Muhlenberg Co., Kentucky, and was buried in Evergreen Cem., Muhlenberg Co., Kentucky. He married (1) Ada HAUKINS 18 Dec 1894.
James married (2) Nina CRAIG.

1001. Nathan Edward LYON was born 3 Mar 1877. He married Edna LOVELL 8 Nov 1904.

1002. Ammie Browning LYON was born 31 Dec 1881 in Muhlenberg Co., Kentucky. Ammie died 31 Dec 1946 in Muhlenberg Co., Kentucky, and was buried in Evergreen Cem., Muhlenberg Co., Kentucky. She married Claude Lester CARVER **(See number 794)** 24 Dec 1903 in Muhlenberg Co., Kentucky, the son of Marion Washington CARVER and Marinda Isabell DRISKILL. See **number 794** listed above.

704. Margaret SEARS was born 1807. Margaret died 1834. She married William DRISKILL 19 Jan 1828 in Todd Co., Kentucky. He was born 1808 in Logan Co., Kentucky, the

son of John DRISKILL and Sarah NUNN. They had 1 child:

1013.	i.	Margaret DRISKILL	b. 6 Nov 1833	d. 2 Apr 1914

William also married Elizabeth GRIFFIN 3 Jan 1835 in Todd Co., Kentucky.

1013. Margaret DRISKILL was born 6 Nov 1833 in Todd Co., Kentucky. Margaret died 2 Apr 1914 in Todd Co., Kentucky, and was buried in Gant Cemetery, Todd Co., Kentucky. She married (1) Lenard Coffman SEARS **(See number ???)** 6 Nov 1848 in Todd Co., Kentucky; they divorced. He was born 18 Feb 1823 in Logan, Kentucky, the son of David SEARS and Catharine COFFMAN. Lenard died 23 Jul 1909 in Todd, Kentucky, and was buried in Gant Cemetery, Todd, Kentucky. They had 7 children:

1014.	i.	John David SEARS	b. 21 Jan 1852	d. 4 Apr 1914
1015.	ii.	James Monroe SEARS	b. 7 Jul 1854	d. 22 Oct 1930
1016.	iii.	infant son SEARS	b. Jan 1856	d. Feb 1856
1017.	iv.	infant daughter SEARS	b. Jan 1856	d. Feb 1856
1018.	v.	Mary L. "Fanny" SEARS	b. 21 Jan 1859	d. 12 Jun 1905
1019.	vi.	George W. SEARS	b. 1860	d.
1020.	vii.	Andrew Jackson SEARS	b. 6 Mar 1862	d. 19 Apr 1955

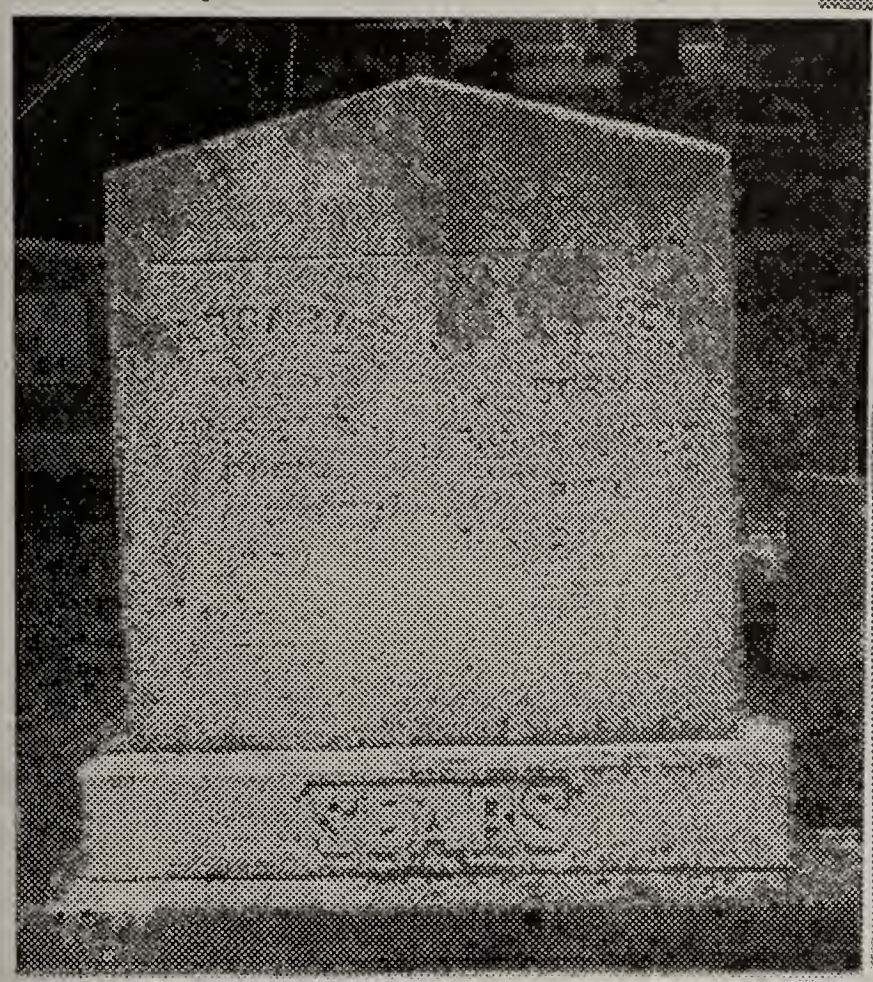

Lenard Sears and Margaret Driskill

Lenard also married Margaret DRISKILL **(See number 1013)** 31 Jul 1875 in Todd Co., Kentucky. She was born 6 Nov 1833 in Todd Co., Kentucky, the daughter of William DRISKILL and Margaret SEARS.

Margaret married (2) Lenard Coffman SEARS **(See number ???)** 31 Jul 1875 in Todd Co., Kentucky. He was born 18 Feb 1823 in Logan, Kentucky, the son of David SEARS and Catharine COFFMAN. Lenard died 23 Jul 1909 in Todd, Kentucky, and was buried in Gant Cemetery, Todd, Kentucky.

1014. John David SEARS was born 21 Jan 1852 in Todd Co., Kentucky. John died 4 Apr 1914 in Todd Co., Kentucky. He married (1) Sarah E. SULLIVAN 12 Dec 1872 in Todd Co., Kentucky. She was born 3 Jun 1854 in Todd Co., Kentucky, the daughter of Daniel SULLIVAN and Priscilla WILLIS. Sarah died 19 Jun 1877 in Todd Co., Kentucky. They had 2 children:

1021.	i.	Lloyd James "Jack" SEARS	b. 1874	
1022.	ii.	Lucy Francis SEARS	b. Mar 1876	d.

John married (2) Sarah C. WELCH 24 Dec 1879 in Todd Co., Kentucky. She was born 1 Jun 1853 in Alabama, the daughter of James WELCH and Sarah. Sarah died 22 Aug 1913 in Todd Co., Kentucky, and was buried in Harris Cemetery, Todd Co., Kentucky. They had 1 child:

1023.	iii.	Mary Susan SEARS	b. 1 Jan 1882	d. 5 Feb 1953

1900 census say 2 children born 1 living

1021. Lloyd James "Jack" SEARS was born 1874 in Todd Co., Kentucky. He married Nancy Jane SHORT 14 Aug 1902 in Todd Co., Kentucky. They had 1 child:

1024.	i.	Lloyd James SEARS, Jr.	b. 1924

1n

1024. Lloyd James SEARS, Jr. was born 1924 in Bell City, Missouri. He married (1) _____ UNKOWN in Denver, Colorado; they divorced.
Lloyd, Jr. married (2) Elizabeth Ann SHORT 19 Dec 1947 in Todd Co., Kentucky. She was born Apr 1930 in Todd Co., Kentucky, the daughter of Millard SHORT and Lula MORGAN.

1022. Lucy Francis SEARS was born Mar 1876 in Todd Co., Kentucky. Lucy died in Robertson Co., Tennessee. She married (1) James LATTA 12 Sep 1893 in Todd Co., Kentucky. He was born Nov 1846 in North Carolina. They had 7 children:

1025.	i.	Mary Elizabeth LATTA	b. Nov 1894
1026.	ii.	Frank LATTA	b. Apr 1898
1027.	iii.	Irene LATTA	b. 1901
1028.	iv.	Ellis LATTA	b. 1903
1029.	v.	George W. LATTA	b. 1905
1030.	vi.	Reuben LATTA	b. 1907
1031.	vii.	Gladys LATTA	b. 1909

Lucy married (2) _____ HENDERSON.

1025. Mary Elizabeth LATTA was born Nov 1894 in Todd Co., Kentucky. She married Sidney Washington LATHAM **(See number ???)** 1910 in Todd Co., Kentucky. He was born 30 Oct 1888 in Kentucky, the son of Richard LATHAM and Francis Evaline HENDERSON. Sidney

died 3 Aug 1947, and was buried in Glenwood Cem., Todd Co., Kentucky. Sidney also married Nora Elizabeth WILLIAMS 1916 in Todd Co., Kentucky. She was born 17 Jan 1902 in Tennessee.

1026. Frank LATTA was born Apr 1898.

1027. Irene LATTA was born 1901 in Todd Co., Kentucky.

1028. Ellis LATTA was born 1903 in Todd Co., Kentucky.

1029. George W. LATTA was born 1905 in Todd Co., Kentucky.

1030. Reuben LATTA was born 1907 in Todd Co., Kentucky.

1031. Gladys LATTA was born 1909 in Todd Co., Kentucky.

1023. Mary Susan SEARS was born 1 Jan 1882 in Todd Co., Kentucky. Mary died 5 Feb 1953, and was buried in Green Ridge C.P., Logan Co., Kentucky. She married Alonzo Lee WELLS 1897 in Todd Co., Kentucky. He was born 20 Mar 1875 in Logan Co., Kentucky, the son of Patrick W. WELLS and Susan G. BEASLEY. Alonzo died 15 Aug 1939 in Logan Co., Kentucky, and was buried in Green Ridge C.P., Logan Co., Kentucky. They had 11 children:

1032.	i.	Ross Lee WELLS	b. 5 May 1900	d. 23 Dec 1941
1033.	ii.	Verner WELLS		
1034.	iii.	Clyde WELLS		
1035.	iv.	Liburn A. "Buck" WELLS	b. 25 Oct 1905	d. 26 Sep 1979
1036.	v.	Vera WELLS	b. 20 Aug 1907	d. 5 Dec 1983
1037.	vi.	Lucian F. WELLS	b. 21 May 1910	d. 23 Sep 1976
1038.	vii.	Elmer WELLS		
1039.	viii.	Lela WELLS	b. 17 Oct 1911	d. 13 Jul 1972
1040.	ix.	Susan Carol WELLS	b. 23 Mar 1915	d. 10 May 1994
1041.	x.	Glennie WELLS	b. 7 Mar 1921	
1042.	xi.	Hickman Ray WELLS	b. 22 Dec 1923	d. 30 May 1991

1032. Ross Lee WELLS was born 5 May 1900 in Todd Co., Kentucky. Ross died 23 Dec 1941, and was buried in Green Ridge C.P., Logan Co., Kentucky. He married Louise GANT. They had 1 child:

1043.	i.	Jerry Lee WELLS	b. 28 May 1940	d. 26 May 1991

1043. Jerry Lee WELLS was born 28 May 1940 in Logan Co., Kentucky. Jerry died 26 May 1991 in Logan Co., Kentucky, and was buried in Wiley Chapel, Logan Co., Kentucky. He married Irene. They had 4 children:

1044. i. Gary WELLS
1045. ii. Rita WELLS

1046. iii. Lisa WELLS
1047. iv. Jennifer WELLS

1044. Gary WELLS.

1045. Rita WELLS.

1046. Lisa WELLS. She married Dean MORGAN.

1047. Jennifer WELLS.

1033. Verner WELLS.

1034. Clyde WELLS.

1035. Liburn A. "Buck" WELLS was born 25 Oct 1905. Liburn died 26 Sep 1979, and was buried in Green Ridge C.P., Logan Co., Kentucky. He married Kathleen.

1036. Vera WELLS was born 20 Aug 1907 in Kentucky. Vera died 5 Dec 1983 in Logan Co., Kentucky, and was buried in Lewisburg, Logan Co., Kentucky. She married Oliver Strothers JOHNSON. He was born 3 Nov 1888 in Logan Co., Kentucky, the son of George Benjamin JOHNSON and Livie E. J. CRAWFORD. Oliver died 6 Mar 1966 in Logan Co., Kentucky, and was buried in Lewisburg Cem., Logan Co., Kentucky.

1037. Lucian F. WELLS was born 21 May 1910 in Logan Co., Kentucky. Lucian died 23 Sep 1976, and was buried in Maple Grove Cem., Logan Co., Kentucky. He married Virginia PARRISH. She was born 1916. They had 1 child:
1048. i. infant WELLS b. 27 May 1935 d. 27 May 1935

1048. infant WELLS was born 27 May 1935 in Logan Co., Kentucky. infant died 27 May 1935 in Logan Co., Kentucky, and was buried in Maple Grove Cem., Logan Co., Kentucky.

1038. Elmer WELLS.

1039. Lela WELLS was born 17 Oct 1911. Lela died 13 Jul 1972, and was buried in Lewisburg Cem., Logan Co., Kentucky. She married Earl GIBSON. He was born 6 Jun 1905, the son of Elijah G. GIBSON and Josie Ann WHITSON. Earl died 19 May 1964 in Logan Co., Kentucky, and was buried in Lewisburg Cem., Logan Co., Kentucky. They had 1 child:
1049. i. Lila GIBSON

1049. Lila GIBSON. She married William Lasley JOHNSON. He was born 15 Jul 1934 in

Logan Co., Kentucky, the son of Virgel Marshall JOHNSON and Nannie Roberta WILLHITE. They had 4 children:

1050.	i.	William Larry JOHNSON	b. 28 Aug 1956
1051.	ii.	Shiela Ann JOHNSON	b. 9 Oct 1961
1052.	iii.	Christopher Wade JOHNSON	b. 27 Nov 1971
1053.	iv.	Mitchell Lee JOHNSON	b. 11 Mar 1975

1050. William Larry JOHNSON was born 28 Aug 1956. He married Linda Elaine ELLIS. She was born 13 Jul 1959.

1051. Shiela Ann JOHNSON was born 9 Oct 1961. She married Jeff BARROW 4 Nov 1977.

1052. Christopher Wade JOHNSON was born 27 Nov 1971.

1053. Mitchell Lee JOHNSON was born 11 Mar 1975.

1040. Susan Carol WELLS was born 23 Mar 1915. Susan died 10 May 1994, and was buried in Elk Lick, Logan Co., Kentucky. She married James A. MCDOWELL.

1041. Glennie WELLS was born 7 Mar 1921 in Logan Co., Kentucky. She married Cecil F. STATTON. He was born 5 Nov 1912. Cecil died 15 Nov 1979.

1042. Hickman Ray WELLS was born 22 Dec 1923 in Logan Co., Kentucky. Hickman died 30 May 1991 in Wayne, Michigan, and was buried in Walnut Grove, Logan Co., Kentucky. He married Dorothy NEALEY. She was born 29 Feb 1916 in Logan Co., Kentucky, the daughter of Emmett NEALY and Bonnie ROBEY. Dorothy died 2 Jun 1993 in Michigan, and was buried in Walnut Grove Cem, Logan Co., Kentucky. They had 1 child:

1054. i. James R. WELLS

1054. James R. WELLS.

1015. James Monroe SEARS was born 7 Jul 1854 in Todd Co., Kentucky. James died 22 Oct 1930 in Todd Co., Kentucky, and was buried in Pleasant Hill, Todd Co., Kentucky. He married (1) Susan Ann BERRY (**See number ???**); they divorced. She was born 14 Apr 1865 in Todd Co., Kentucky, the daughter of James Harvey BERRY and Mary Elizabeth LATHAM. Susan died 18 Nov 1942 in Todd Co., Kentucky, and was buried in Cedar Grove Cem., Todd Co., Kentucky. They had 7 children:

1055.	i.	Wesley Thomas "Wes" SEARS	b. 1882	
1056.	ii.	Annie Lena SEARS	b. 8 Apr 1884	d. 23 Nov 1962
1057.	iii.	Leander Kenneth "Ken" SEARS	b. 14 Dec 1886	d. 16 Nov 1958
1058.	iv.	Ada Bell SEARS	b. 29 Jan 1887	d. 17 Dec 1910

1059.	v.	Bertha Alice SEARS	b. 29 Jan 1891	d. 25 Nov 1975
1060.	vi.	Dolpha SEARS	b. 20 Jun 1895	d. 17 Dec 1969
1061.	vii.	Eva Marie SEARS	b. 19 Apr 1903	d. 29 Apr 1971

James married (2) Ona P. HARRIS. She was born 7 Jul 1881 in Todd Co., Kentucky, the daughter of Thomas HARRIS and Maranda T. HURT. Ona died 3 May 1947, and was buried in Pleasant Hill, Todd Co., Kentucky. They had 4 children:

1062.	viii.	Minnie Lee SEARS	b. 21 Aug 1910	d. 6 Dec 1994
1063.	ix.	Myrtle Bell SEARS	b. 28 Jan 1914	d. 2 Apr 1955
1064.	x.	James Ellis SEARS	b. 19 Feb 1916	d. 27 Aug 1976
1065.	xi.	Mamie Norene SEARS	b. 1 Oct 1918	d. 5 Mar 1935

1055. Wesley Thomas "Wes" SEARS was born 1882 in Todd Co., Kentucky. He married (1) Willie Ida HARRIS 1 Feb 1899 in Todd Co., Kentucky, the daughter of Thomas HARRIS and Maranda T. HURT. They had 7 children:

1066.	i.	Henry Clay SEARS	b. 8 Jun 1900	d. 13 Apr 1975
1067.	ii.	Pearl Almy SEARS	b. 1903	d. 1979
1068.	iii.	Mable L. SEARS		
1069.	iv.	Dori SEARS	b. 1912	
1070.	v.	John Wesley SEARS	b. 8 Aug 1915	d. 13 Aug 1915
1071.	vi.	Coleman Victor SEARS	b. 8 Aug 1915	d. 14 Feb 1974
1072.	vii.	Wesley Ford SEARS	b. 22 Oct 1919	d. 5 Mar 1936

Wesley married (2) Willie SIMONS 10 Aug 1939 in Todd Co., Kentucky. She was born Jun 1869 in Todd Co., Kentucky, the daughter of Richard Harrison D. SIMONS and Martha R. ROE. Willie also married William Henry BLAKE 14 Mar 1884 in Todd Co., Kentucky.
Wesley married (3) Cordie MOHON 20 Apr 1946 in Muhlenberg Co., Kentucky. She was born 12 Jul 1898, the daughter of Joe MOHON and _____ NANNIE. Cordie died 18 Aug 1966, and was buried in Joins Chapel, Muhlenberg Co., Kentucky. Cordie also married Leonard LEAR. He was born 10 Jan 1887.

1066. Henry Clay SEARS was born 8 Jun 1900 in Todd Co., Kentucky. Henry died 13 Apr 1975 in Todd Co., Kentucky, and was buried in Joins Chapel, Muhlenberg Co., Kentucky. He married (1) Maud DICKERSON 20 May 1917 in Todd Co., Kentucky; they divorced, the daughter of Thomas DICKINSON and Roxana MOORE. They had 1 child:

1073.	i.	Henry Clay SEARS, Jr.	b. 2 Jul 1918

Maud also married George C. COMBS 26 Jul 1920 in Todd Co., Kentucky, the son of Thomas J. COMBS and Deliah WILLIAMS.
Henry married (2) Zadie BLAKE 5 Jul 1924 in Todd Co., Kentucky, the daughter of John BLAKE and Elizabeth MAYS.

1073. Henry Clay SEARS, Jr. was born 2 Jul 1918 in Todd Co., Kentucky.

1067. Pearl Almy SEARS was born 1903. Pearl died 1979. She married (1) Roy Edward WHEELER 23 Nov 1919 in Todd Co., Kentucky; they divorced. He was born 1903 in Todd Co., Kentucky, the son of Edward WHEELER and Maggie STRATTON.
Pearl married (2) James Albert WILLIAMS 15 Jul 1925 in Todd Co., Kentucky. He was born 19 Nov 1897 in Todd Co., Kentucky, the son of Uriah WILLIAMS and Lanie CHANDLER. James died 16 Mar 1985 in Christian Co., Kentucky, and was buried in Joins Chapel, Muhlenberg Co., Kentucky. They had 6 children:

1074.	i.	Earlean WILLIAMS	b. 26 Mar 1927
1075.	ii.	Aulean Elizabeth WILLIAMS	b. 17 Apr 1929
1076.	iii.	Dorean WILLIAMS	b. 6 Aug 1932
1077.	iv.	Irean WILLIAMS	b. 20 Jan 1936
1078.	v.	Annie May WILLIAMS	b. 11 Apr 1938
1079.	vi.	James Franklin WILLIAMS	

1074. Earlean WILLIAMS was born 26 Mar 1927. She married (1) _____ OYLER. They had 3 children:

1080.	i.	Martha Faye OYLER	b. 24 Dec 1947
1081.	ii.	Leo Donald OYLER	b. 13 Sep 1949
1082.	iii.	Naomi Jean OYLER	b. 11 May 1951

Earlean married (2) Lloyd HARRIS (**See number ???**). He was born 25 Jul 1914 in Todd Co., Kentucky, the son of Goolie Vanel HARRIS and Julia E. COX. Lloyd died 7 Oct 1989, and was buried in Stokes Chapel, Todd Co., Kentucky.

1080. Martha Faye OYLER was born 24 Dec 1947. She married _____ LASTER.

1081. Leo Donald OYLER was born 13 Sep 1949.

1082. Naomi Jean OYLER was born 11 May 1951. She married _____ BRUMFIELD.

1075. Aulean Elizabeth WILLIAMS was born 17 Apr 1929. She married _____ BURCHETT. They had 3 children:

1083.	i.	Sodona Faye BURCHETT
1084.	ii.	James Michael BURCHETT
1085.	iii.	Palema Aline BURCHETT

1083. Sodona Faye BURCHETT. She married _____ MINKS.

1084. James Michael BURCHETT. He married _____ CAIN.

1085. Palema Aline BURCHETT.

1076. Dorean WILLIAMS was born 6 Aug 1932. She married _____ JOHNSON.

1077. Irean WILLIAMS was born 20 Jan 1936. She married Thomas WILLIAMS.

1078. Annie May WILLIAMS was born 11 Apr 1938. She married _____ HENDERSON.

1079. James Franklin WILLIAMS.

1068. Mable L. SEARS.

1069. Dori SEARS was born 1912. She married Woodrow CHANDLER 25 Feb 1935 in Muhlenberg Co., Kentucky. He was born 1914, the son of Frank CHANDLER and Lou MAYES. Woodrow also married Belva Louise SWEENY 26 Feb 1948. She was born 1923, the daughter of William SWEENY and Ora MAYES.

1070. John Wesley SEARS was born 8 Aug 1915 in Todd Co., Kentucky. John died 13 Aug 1915 in Todd Co., Kentucky.

1071. Coleman Victor SEARS was born 8 Aug 1915 in Todd Co., Kentucky. Coleman died 14 Feb 1974 in Evansville, Vanderburgh Co., Indiana, and was buried in Cedar Grove Cem., Todd Co., Kentucky. He married Belva Louise SWEENY 22 May 1939 in Muhlenberg Co., Kentucky. She was born 1923, the daughter of William SWEENY and Ora MAYES. They had 1 child:

1086.	i.	Jerry SEARS	b. 1946

Belva also married Woodrow CHANDLER 26 Feb 1948. He was born 1914, the son of Frank CHANDLER and Lou MAYES.

1086. Jerry SEARS was born 1946. He married Effie SCARBROUGH 8 Oct 1966 in Muhlenberg Co., Kentucky. She was born 1948, the daughter of Raymond SCARBROUGH and Leona E. FORGY.

1072. Wesley Ford SEARS was born 22 Oct 1919 in Todd Co., Kentucky. Wesley died 5 Mar 1936 in Muhlenberg Co., Kentucky.

1056. Annie Lena SEARS was born 8 Apr 1884 in Todd Co., Kentucky. Annie died 23 Nov 1962, and was buried in Cedar Grove Cem., Todd Co., Kentucky. She married George SEGERS 25 Jul 1907 in Elkton, Todd Co., Kentucky. He was born 6 Apr 1885 in Todd Co., Kentucky, the son of George W. SIMONS and Jemima SEGERS. George died 20 Jul 1958 in Hopkinsville, Christian Co., Kentucky, and was buried in Cedar Grove Cem., Todd Co., Kentucky. They had 8 children:

1087.	i.	Lonie SEGERS	b. 1909	d. 1909
1088.	ii.	Alvin Austin SEGERS	b. 17 Dec 1911	d. 10 Feb 1992
1089.	iii.	Carles Lee SEGERS	b. 15 Jul 1914	d. 11 Jul 1987

1090.	iv.	Margie Christina SEGERS	b. 13 Aug 1917	d. 11 Feb 1927
1091.	v.	Mary Bell SEGERS	b. 26 Apr 1919	d. 5 Jul 1970
1092.	vi.	Jesse Edward "Ed" SEGERS	b. 17 Jun 1921	
1093.	vii.	Orbrey Dale "Orb" SEGERS	b. 19 May 1923	
1094.	viii.	Elsie Ruthell SEGERS	b. 28 May 1925	d. 23 Apr 1991

1087. Lonie SEGERS was born 1909 in Todd Co., Kentucky. Lonie died 1909 in Todd Co., Kentucky.

1088. Alvin Austin SEGERS was born 17 Dec 1911 in Todd Co., Kentucky. Alvin died 10 Feb 1992 in Allegre, Todd Co., Kentucky, and was buried in Cedar Grove Cem., Todd Co., Kentucky. He married Mable Louise DYCUS 12 Nov 1933 in Todd Co., Kentucky. She was born 21 Aug 1910 in Todd Co., Kentucky, the daughter of Thomas Leslie DYCUS and Nellie Gray FRANCIS.

1089. Carles Lee SEGERS was born 15 Jul 1914 in Todd Co., Kentucky. Carles died 11 Jul 1987 in Todd Co., Kentucky, and was buried 14 Jul 1987 in Cedar Grove Cem., Todd Co., Kentucky. He married Opal Vernell FRANCIS 7 Apr 1947 in Hopkinsville, Christian Co., Kentucky. She was born 22 Nov 1928 in Todd Co., Kentucky, the daughter of Robert Calvin FRANCIES and Susan Florintha "Flora" MONROE. They had 1 child:

1095.	i.	Charles Lee SEGERS	b. 17 Jan 1948

1095. Charles Lee SEGERS was born 17 Jan 1948 in Todd Co., Kentucky. He married Cathy Sue SHANKLIN 6 Oct 1971 in Allegre, Todd Co., Kentucky. She was born 30 Sep 1955 in Todd Co., Kentucky, the daughter of James Robert SHANKLIN and Thelma Louise FIELDS. They had 2 children:

1096.	i.	Christopher Lee SEGERS	b. 12 Aug 1972
1097.	ii.	Bradley Lynn SEGERS	b. 20 Jun 1976

1096. Christopher Lee SEGERS was born 12 Aug 1972 in Hopkinsville, Christian Co., Kentucky.

1097. Bradley Lynn SEGERS was born 20 Jun 1976 in Hopkinsville, Christian Co., Kentucky.

1090. Margie Christina SEGERS was born 13 Aug 1917 in Todd Co., Kentucky. Margie died 11 Feb 1927 in Todd Co., Kentucky, and was buried in Cedar Grove Cem., Todd Co., Kentucky, (no marker).

1091. Mary Bell SEGERS was born 26 Apr 1919 in Todd Co., Kentucky. Mary died 5 Jul 1970, and was buried in McColpin Cem., Todd Co., Kentucky. She married Herbert Matthis

HIGGINS 6 Apr 1936. He was born 7 Jan 1915 in Todd Co., Kentucky, the son of John Lester HIGGINS and Fleecy V. TUCKER. Herbert died 29 Apr 1983, and was buried in McCoplin Cem., Todd Co., Kentucky. They had 7 children:

1098.	i.	Junior HIGGINS	b. 19 Feb 1936	
1099.	ii.	Doris Willard HIGGINS	b. 17 Aug 1938	d. 22 Sep 1951
1100.	iii.	Kenneth R, HIGGINS	b. 21 Jun 1941	d. 13 Apr 1994
1101.	iv.	Howard Nelson "Tootie" HIGGINS	b. 12 Dec 1943	
1102.	v.	Gerry W. HIGGINS	b. 8 Apr 1948	d. 8 Apr 1948
1103.	vi.	Harold Steven HIGGINS	b. 25 Mar 1954	
1104.	vii.	Randy Mathus HIGGINS	b. 21 Jun 1959	

1098. Junior HIGGINS was born 19 Feb 1936 in Todd Co., Kentucky.

1099. Doris Willard HIGGINS was born 17 Aug 1938 in Todd Co., Kentucky. Doris died 22 Sep 1951 in Todd Co., Kentucky, and was buried in McCoplin Cem., Todd Co., Kentucky. He married Georgiana THOMPSON; they divorced.

1100. Kenneth R, HIGGINS was born 21 Jun 1941 in Todd Co., Kentucky. Kenneth died 13 Apr 1994 in Montgomery Co., Tennessee, and was buried in McCoplin Cem., Todd Co., Kentucky. He married Linda Darlene STRADER; they divorced.

1101. Howard Nelson "Tootie" HIGGINS was born 12 Dec 1943 in Todd Co., KT. He married Waunetta CARDWELL.

1102. Gerry W. HIGGINS was born 8 Apr 1948 in Todd Co., Kentucky. Gerry died 8 Apr 1948 in Todd Co., Kentucky, and was buried in McCoplin Cem., Todd Co., Kentucky.

1103. Harold Steven HIGGINS was born 25 Mar 1954 in Todd Co., Kentucky. He married Jaqueline MALLORY; they divorced.

1104. Randy Mathus HIGGINS was born 21 Jun 1959 in Todd Co., Kentucky.

1092. Jesse Edward "Ed" SEGERS was born 17 Jun 1921 in Todd Co., Kentucky. He married Sylvia SHEMWELL 23 Feb . She was born 1924 in Todd Co., Kentucky, the daughter of Herbert SHEMWELL and Ermon BLAKE. They had 1 child:

1105.	i.	Velda Jane SEGERS	b. 13 Feb 1959

1105. Velda Jane SEGERS was born 13 Feb 1959. She married Randy BRADSHAW.

1093. Orbrey Dale "Orb" SEGERS was born 19 May 1923 in Todd Co., Kentucky. He married Lillian SEARS **(See number ???)** 19 Nov 1946 in Christian Co., Kentucky; they divorced. She was born 23 Sep 1926 in Todd Co., Kentucky, the daughter of Dolpha SEARS and Zada O.

EDWARDS. Lillian died 23 May 1973 in Hardin Co., Kentucky. They had 2 children:

1106.	i.	Shirly Jean SEGERS	b. 29 Mar 1946	
1107.	ii.	Lena Mae SEGERS	b. 24 Nov 1947	d. 27 Mar 1949

1106. Shirly Jean SEGERS was born 29 Mar 1946 in Todd Co., Kentucky.

1107. Lena Mae SEGERS was born 24 Nov 1947 in Todd Co., Kentucky. Lena died 27 Mar 1949, and was buried in McCoplin Cem., Todd Co., Kentucky.

1094. Elsie Ruthell SEGERS was born 28 May 1925 in Todd Co., Kentucky. Elsie died 23 Apr 1991 in Allegre, Todd Co., Kentucky, and was buried in Cedar Grove Cem., Todd Co., Kentucky. She married Delmus TATUM. He was born 9 Jun 1922, the son of Horace TATUM and Inez WHEELER. They had 4 children:

1108.	i.	Kathy Ann TATUM	b. 13 Oct 1946	
1109.	ii.	Jimmy Dale TATUM	b. 8 Oct 1947	d. 7 May 1965
1110.	iii.	Melvin Monroe TATUM	b. 5 Aug 1949	
1111.	iv.	Timmy Joe TATUM	b. 27 Jul 1959	

1108. Kathy Ann TATUM was born 13 Oct 1946 in Todd Co., Kentucky. She married (1) Ellra Harold MANN; they divorced. He was born 30 Apr 1946 in Todd Co., Kentucky, the son of Lawrence Henry MANN and Annie Lou WELBORN. They had 3 children:

1112.	i.	Larry Dale MANN		
1113.	ii.	Robert Gene MANN	b. 6 Jan 1967	
1114.	iii.	Clifton Harold MANN	b. 16 Apr 1973	d. 6 Jul 1996

Kathy married (2) Dale MESSER; they divorced. They had 1 child:

1115.	iv.	Kenneth Lee MESSER	b. 10 Sep 1981	d. 10 Sep 1981

Kathy married (3) Donald WORTHAM. Donald died, and was buried in Cedar Grove Cem., Todd Co., Kentucky.

1112. Larry Dale MANN.

1113. Robert Gene MANN was born 6 Jan 1967 in Todd Co., Kentucky. He married Wanda Jean JORDAN 15 Dec 1990 in Todd Co., Kentucky.

1114. Clifton Harold MANN was born 16 Apr 1973 in Logan Co., Kentucky. Clifton died 6 Jul 1996 in Muhlenberg Co., Kentucky, and was buried in Mount Tabor Cem., Todd Co., Kentucky. He married Pamela Gay LAMB 6 Jun 1991 in Todd Co., Kentucky.

1115. Kenneth Lee MESSER was born 10 Sep 1981. Kenneth died 10 Sep 1981, and was buried in Cedar Grove Cem., Todd Co., Kentucky.

1109. Jimmy Dale TATUM was born 8 Oct 1947 in Todd Co., Kentucky. Jimmy died 7 May 1965, and was buried in Cedar Grove Cem., Todd Co., Kentucky.

1110. Melvin Monroe TATUM was born 5 Aug 1949 in Todd Co., Kentucky. He married Betty Mae MARTIN.

1111. Timmy Joe TATUM was born 27 Jul 1959. He married Terecia Sue HARDISON.

1057. Leander Kenneth "Ken" SEARS was born 14 Dec 1886 in Todd Co., Kentucky. Leander died 16 Nov 1958, and was buried in Glenwood Cem., Todd Co., Kentucky. He married Ellen WARE 23 Oct 1913 in Todd Co., Kentucky. She was born 1884. Ellen died 1958, and was buried in Glenwood Cem., Todd Co., Kentucky.

1058. Ada Bell SEARS was born 29 Jan 1887 in Todd Co., Kentucky. Ada died 17 Dec 1910, and was buried in Cedar Grove Cem., Todd Co., Kentucky. She married Clarence HIGGINS 23 Dec 1906 in Todd Co., Kentucky. He was born 29 Mar 1885 in Todd Co., Kentucky, the son of Jasper Frank HIGGINS and Annie Liza ROE. Clarence died 11 Aug 1912 in Todd Co., Kentucky, and was buried in Cedar Grove Cem., Todd Co., Kentucky. They had 2 children:

1116.	i.	Omer Franklin HIGGINS	b. 30 Jan 1908	d. 11 Mar 1981
1117.	ii.	James Otho HIGGINS	b. 1909	d. 1909

1116. Omer Franklin HIGGINS was born 30 Jan 1908 in Todd Co., Kentucky. Omer died 11 Mar 1981 in Montgomery Co., Tennessee, and was buried in Glenwood Cem., Todd Co., Kentucky. He married Catherine TATUM 22 Dec 1930. She was born 16 Feb 1915 in Stewart Co., Tennessee. They had 1 child:

1118.	i.	Ima Jean HIGGINS	b. 5 Mar 1932

1118. Ima Jean HIGGINS was born 5 Mar 1932. She married Curtis GILL.

1117. James Otho HIGGINS was born 1909. James died 1909 in Illinois, and was buried in Cedar Grove Cem., Todd Co., Kentucky.

1059. Bertha Alice SEARS was born 29 Jan 1891 in Todd Co., Kentucky. Bertha died 25 Nov 1975, and was buried in Cedar Grove Cem., Todd Co., Kentucky. She married Eldon BLAKE. He was born 14 Jan 1889, the son of William Henry BLAKE. Eldon died 11 Apr 1989, and was buried in Cedar Grove Cem., Todd Co., Kentucky. They had 10 children:

1119.	i.	Lilly M. BLAKE	b. 22 Dec 1907	d.
1120.	ii.	Daisy B. BLAKE	b. 1909	
1121.	iii.	Edgar L. BLAKE	b. 1912	
1122.	iv.	Walter V. BLAKE	b. 1914	
1123.	v.	Gracie S. BLAKE	b. 1916	
1124.	vi.	Mary Pauline BLAKE	b. 1918	

1125.	vii.	Wilbern BLAKE	b. 13 Nov 1920	
1126.	viii.	Douglas Eugene BLAKE	b. 19 May 1926	d. 18 Jan 1960
1127.	ix.	Landon Ray BLAKE	b. 2 Feb 1929	d. 28 Mar 1985
1128.	x.	Walton BLAKE		

1119. Lilly M. BLAKE was born 22 Dec 1907 in Todd Co., Kentucky. Lilly died in Cincinnati, Ohio, and was buried in Cedar Grove Cem., Todd Co., Kentucky. She married (1) Garner STOKES.
Lilly married (2) Lincon KELLY. He was born 1910 in Todd Co., Kentucky, the son of Joseph C. KELLY and Bobbie E. ROBINSON. They had 1 child:

1129. i. Thomas KELLY

1129. Thomas KELLY.

1120. Daisy B. BLAKE was born 1909 in Todd Co., Kentucky. She married _____ HALEY.

1121. Edgar L. BLAKE was born 1912 in Todd Co., Kentucky.

1122. Walter V. BLAKE was born 1914 in Todd Co., Kentucky.

1123. Gracie S. BLAKE was born 1916 in Todd Co., Kentucky. She married _____ BRYANT.

1124. Mary Pauline BLAKE was born 1918 in Todd Co., Kentucky. She married (1) Arvin SETTLE 13 Oct 1937 in Todd Co., Kentucky, the son of William Leslie SETTLE and Kizzie RAGER.
Mary married (2) _____ LUNSFORD.

1125. Wilbern BLAKE was born 13 Nov 1920 in Todd Co., Kentucky. He married Berta Mae PROBUS. She was born 17 Jul 1927 in Waverly, Kentucky. They had 2 children:

1130.	i.	Vivian Jean BLAKE	b. 19 May 1944
1131.	ii.	Garry Wilbern BLAKE	b. 30 Jan 1950

1130. Vivian Jean BLAKE was born 19 May 1944. She married (1) Virgil MOODY.
Vivian married (2) Morris HIGGINS.

1131. Garry Wilbern BLAKE was born 30 Jan 1950. He married Phyllis POE.

1126. Douglas Eugene BLAKE was born 19 May 1926. Douglas died 18 Jan 1960, and was buried in Cedar Grove Cem., Todd Co., Kentucky.

1127. Landon Ray BLAKE was born 2 Feb 1929. Landon died 28 Mar 1985, and was

buried in Cedar Grove Cem., Todd Co., Kentucky. He married Shirley BORDERS. She was born 19 Jun 1938, the daughter of Riley BORDERS and Annie Mae MCGEHEE.

1128. Walton BLAKE.

1060. Dolpha SEARS was born 20 Jun 1895 in Todd Co., Kentucky. Dolpha died 17 Dec 1969, and was buried in Cedar Grove Cem., Todd Co., Kentucky. He married (1) Zada O. EDWARDS. She was born 1903, the daughter of Hershel EDWARDS and Sarah Elizabeth CHAPPELL. Zada died 26 Dec 1928, and was buried in Cedar Grove Cem., Todd Co., Kentucky. They had 3 children:

1132.	i.	Guy William SEARS	b. 4 Oct 1922	
1133.	ii.	Margaret Jane SEARS	b. 28 Aug 1924	d. 1945
1134.	iii.	Lillian SEARS	b. 23 Sep 1926	d. 23 May 1973

Dolpha married (2) Annie Pearl EDWARDS. She was born 25 Aug 1898. Annie died 27 Nov 1985, and was buried in Cedar Grove Cem., Todd Co., Kentucky. They had 1 child:

1135.	iv.	Dolpha G SEARS	b. 18 Aug 1937

1132. Guy William SEARS was born 4 Oct 1922 in Todd Co., Kentucky.

1133. Margaret Jane SEARS was born 28 Aug 1924 in Todd Co., Kentucky. Margaret died 1945 in Louisville, Jefferson Co., Kentucky.

1134. Lillian SEARS was born 23 Sep 1926 in Todd Co., Kentucky. Lillian died 23 May 1973 in Hardin Co., Kentucky. She married Orbrey Dale "Orb" SEGERS **(See number 1093)** 19 Nov 1946 in Christian Co., Kentucky; they divorced. He was born 19 May 1923 in Todd Co., Kentucky, the son of George SEGERS and Annie Lena SEARS. **See number 1093** listed above.

1135. Dolpha G SEARS was born 18 Aug 1937 in Todd Co., Kentucky.

1061. Eva Marie SEARS was born 19 Apr 1903 in Todd Co., Kentucky. Eva died 29 Apr 1971 in Montgomery Co., Ohio, and was buried in New Leeanon Cem., Montgomery Co., Ohio. She married Roland SHADOWENS **(See number ???)** 2 Jun 1922 in Muhlenberg Co., Kentucky. He was born 3 Jan 1904 in Hopkins Co., Kentucky, the son of Harvy Thomas SHADOWENS and Pearl Effie "Pearlie" LATHAM. They had 7 children:

1136.	i.	LaMont Wilber SHADOWENS	b. 5 Nov 1922	
1137.	ii.	Lambert Leon SHADOWENS	b. 11 Jan 1924	
1138.	iii.	Theda Jean SHADOWENS	b. 5 Feb 1925	
1139.	iv.	Roland SHADOWENS, Jr.	b. 27 Mar 1926	d. 13 Sep 1926
1140.	v.	Meda Marcella SHADOWENS	b. 28 Jul 1927	
1141.	vi.	Bromley Barnard SHADOWENS	b. 24 Jan 1932	

1142. vii. Paula Francis SHADOWENS b. 8 Feb 1940

1136. LaMont Wilber SHADOWENS was born 5 Nov 1922. He married (1) Clara Kioko HIASHI.
LaMont married (2) Kathy Kikva KUSAKA.
1137. Lambert Leon SHADOWENS was born 11 Jan 1924.

1138. Theda Jean SHADOWENS was born 5 Feb 1925. She married (1) Clarence RICE.

Theda married (2) Howard RICE.
1139. Roland SHADOWENS, Jr. was born 27 Mar 1926. Roland, Jr. died 13 Sep 1926.

1140. Meda Marcella SHADOWENS was born 28 Jul 1927. She married Ernest Michael GANCSOS, Sr. 30 Jul 1949 in Dayton, Montgomery Co., Ohio.

1141. Bromley Barnard SHADOWENS was born 24 Jan 1932. He married Mary COCHRAN.

1142. Paula Francis SHADOWENS was born 8 Feb 1940. She married Keith JUDY.

1062. Minnie Lee SEARS was born 21 Aug 1910 in Todd Co., Kentucky. Minnie died 6 Dec 1994 in Christian Co., Kentucky, and was buried in Cedar Grove Cem., Todd Co., Kentucky. She married (1) _____ CRAWFORD.
Minnie married (2) Solomon Levi "Sol" BAGBY 10 Apr 1928 in Todd Co., Kentucky. He was born Feb 1882 in Todd Co., Kentucky. Solomon died 1958. They had 2 children:
1143. i. Gene BAGBY
1144. ii. Mattie BAGBY

Minnie married (3) Edgar LAW. Edgar died 1988.

1143. Gene BAGBY.

1144. Mattie BAGBY. She married _____ GRAHAM.

1063. Myrtle Bell SEARS was born 28 Jan 1914. Myrtle died 2 Apr 1955, and was buried in Pleasant Hill, Todd Co., Kentucky.

1064. James Ellis SEARS was born 19 Feb 1916 in Todd Co., Kentucky. James died 27 Aug 1976 in Todd Co., Kentucky, and was buried in Pleasant Hill, Todd Co., Kentucky. He married Oga Mae KELLEY 28 Dec 1939 in Todd Co., Kentucky. She was born 31 Jul 1919 in Todd Co., Kentucky. They had 3 children:
1145. i. Mary Hallen SEARS b. 2 Aug 1944 d. 1944
1146. ii. Eva Mae SEARS b. 1947 d. 1947

1147. iii. James Louis "Rooster" SEARS b. 28 Jun 1961

1145. Mary Hallen SEARS was born 2 Aug 1944. Mary died 1944, and was buried in Pleasant Hill, Todd Co., Kentucky.

1146. Eva Mae SEARS was born 1947. Eva died 1947, and was buried in Pleasant Hill, Todd Co., Kentucky.

1147. James Louis "Rooster" SEARS was born 28 Jun 1961.

1065. Mamie Norene SEARS was born 1 Oct 1918 in Todd Co., Kentucky. Mamie died 5 Mar 1935 in Todd Co., Kentucky, and was buried in Pleasant Hill, Todd Co., Kentucky. She married Bernice AGEE 13 Jun 1933 in Muhlenberg Co., Kentucky. He was born 1909 in Muhlenberg Co., Kentucky.

1016. infant son SEARS was born Jan 1856 in Todd Co., Kentucky. infant son died Feb 1856.

1017. infant daughter SEARS was born Jan 1856 in Todd Co., Kentucky. infant daughter died Feb 1856 in Todd Co., Kentucky.

1018. Mary L. "Fanny" SEARS was born 21 Jan 1859 in Todd Co., Kentucky. Mary died 12 Jun 1905 in Logan Co., Kentucky, and was buried in see note, Logan Co., Kentucky. She married Weslley M. MCINTOSH 23 Mar 1875 in Todd Co., Kentucky. He was born 17 May 1850, the son of Preston MCINTOSH and Susan. Weslley died 29 Apr 1906 in Logan Co., Kentucky. They had 6 children:

1148.	i.	Lovie S. MCINTOSH	b. 20 Jul 1878	
1149.	ii.	Dora Alice MCINTOSH	b. 8 Jun 1882	d. 28 Nov 1960
1150.	iii.	Charles W. MCINTOSH	b. 22 Feb 1885	
1151.	iv.	Emmett MCINTOSH	b. 13 Mar 1890	
1152.	v.	Ellis Leslie MCINTOSH	b. 5 Jun 1893	
1153.	vi.	E. L. "Fate" MCINTOSH		

Fanny, Wesley and their son are burried in th yard of their home one mile east of Stevenson Chapel Church.

1148. Lovie S. MCINTOSH was born 20 Jul 1878.

1149. Dora Alice MCINTOSH was born 8 Jun 1882 in Logan Co., Kentucky. Dora died 28 Nov 1960, and was buried in Gant Cemetery, Todd Co., Kentucky. She married (1) Alonzo C. STATTON 12 Jan 1902 in Logan Co., Kentucky. He was born 22 Mar 1855. Alonzo died 27 Nov 1922, and was buried in Doyle Cemetery, Logan Co., Kentucky. They had 4 children:

1154.	i.	Calb Head STATTON	b. 31 Jan 1905	d. 25 Oct 1911

1155.	ii.	Alton Carl STATTON	b. 5 Jul 1908	d. 30 Mar 1986
1156.	iii.	William Harvy STATTON	b. 3 Jun 1911	d. 11 Aug 1980
1157.	iv.	Maxie STATTON		

Dora married (2) _____ POWELL.

1154. Calb Head STATTON was born 31 Jan 1905. Calb died 25 Oct 1911.

1155. Alton Carl STATTON was born 5 Jul 1908 in Logan Co., Kentucky. Alton died 30 Mar 1986 in Christian Co., Kentucky, and was buried in Glenwood Cem., Todd Co., Kentucky. He married Mary Ibyl POWELL . She was born 2 Apr 1907 in Todd Co., Kentucky, the daughter of Thomas Newton POWELL and Manie CARTER. Mary died 26 Apr 1990, and was buried in Glenwood Cem., Todd Co., Kentucky. They had 3 children:

1158.	i.	Alton Carl STATTON, Jr.	b. 19 May 1931	
1159.	ii.	Robert Eugene STATTON	b. 27 Oct 1934	
1160.	iii.	Joe Douglas STATTON	b. 10 Jul 1937	d. 21 Sep 1973

Mary Ibyl died from an auto crash

1158. Alton Carl STATTON, Jr. was born 19 May 1931. He married Patsey SETTLE 27 Jan 1962. She was born 22 Feb 1937 in Todd Co., Kentucky, the daughter of Horace Jefferson SETTLE and Annie Ruthell BRADLEY. Patsey died 24 Feb 1993 in Davidson Co., Tennessee, and was buried in Glenwood Cem., Todd Co., Kentucky.

1159. Robert Eugene STATTON was born 27 Oct 1934. He married Joan JOHNSON 26 Sep 1953.

1160. Joe Douglas STATTON was born 10 Jul 1937. Joe died 21 Sep 1973, and was buried in Glenwood Cem., Todd Co., Kentucky. He married Jessie Thomas WHITE 25 Dec 1958. She was born 20 Oct 1939 in Logan Co., Kentucky, the daughter of Thomas Harkwell "Hark" WHITE and Jessie Lewis TAYLOR. They had 1 child:

1161.	i.	Michele Denise STATTON	b. 16 Aug 1963

Jessie also married Orian Boyd HAMMON 17 Jun 1978. He was born 3 Aug 1937.

1161. Michele Denise STATTON was born 16 Aug 1963. She married Gregory Thomas BARRASS 22 Sep 1990 in Davidson Co., Tennessee. He was born 10 Jul 1957. They had 1 child:

1162.	i.	Megan Michelle BARRASS	b. 24 Jun 1991

1162. Megan Michelle BARRASS was born 24 Jun 1991.

1156. William Harvy STATTON was born 3 Jun 1911. William died 11 Aug 1980, and was buried in Gant Cemetery, Todd Co., Kentucky. He married Lena Edna NORMAN. She was born 18 Jun 1911, the daughter of Luther NORMAN and Carrie M. KENNER. Lena died, and was

buried in Gant Cemetery, Todd Co., Kentucky.

1157. Maxie STATTON. She married _____ SIMMONS.

1150. Charles W. MCINTOSH was born 22 Feb 1885.

1151. Emmett MCINTOSH was born 13 Mar 1890.

1152. Ellis Leslie MCINTOSH was born 5 Jun 1893. He married Gillie May BIGGS 27 Dec 1917 in Logan Co., Kentucky.

1153. E. L. "Fate" MCINTOSH.

1019. George W. SEARS was born 1860 in Todd Co., Kentucky. George died in Arkansas. He married (1) Virginia D. HARRISON 17 Nov 1875 in Todd Co., Kentucky. She was born 1860, the daughter of Sanford P. HARRISON and Amanda L. MCGEHEE.
George married (2) Martha Ann AGEE 28 Apr 1880 in Todd Co., Kentucky.

1020. Andrew Jackson SEARS was born 6 Mar 1862 in Todd Co., Kentucky. Andrew died 19 Apr 1955 in Todd Co., Kentucky, and was buried in Gant Cemetery, Todd Co., Kentucky. He married Allie Wilda ROE 18 Nov 1888 in Todd Co., Kentucky. She was born 26 May 1860, the daughter of Leroy ROE and Edna Francis RAGER. Allie died 25 Mar 1928 in Logan Co., Kentucky, and was buried in Gant Cemetery, Todd Co., Kentucky. They had 1 child:

1163.	i.	Alpha Dennis "Alec" SEARS	b. 10 Aug 1889	d. 6 Jul 1923

n

1163. Alpha Dennis "Alec" SEARS was born 10 Aug 1889 in Todd Co., Kentucky. Alpha died 6 Jul 1923 in Logan Co., Kentucky, and was buried in Gant Cemetery, Todd Co., Kentucky. He married Sallie Belle WRIGHT 29 Dec 1917 in Todd Co., Kentucky. She was born 10 Aug 1893, the daughter of _____ WRIGHT. Sallie died 16 Mar 1966 in Todd Co., Kentucky, and was buried in Gant Cemetery, Todd Co., Kentucky. They had 4 children:

1164.	i.	Louis Frederick SEARS	b. 3 Sep 1918	
1165.	ii.	Ruby Lucile SEARS	b. 7 Jun 1920	
1166.	iii.	Andrew Dennis SEARS	b. 7 Mar 1922	
1167.	iv.	Lester Horace SEARS	b. 7 Dec 1923	d. 25 Nov 1991

1164. Louis Frederick SEARS was born 3 Sep 1918 in Todd Co., Kentucky. He married Maxine Eva Nell WILBORN. She was born 6 Mar 1927. They had 3 children:

1168.	i.	Larry Frederick SEARS	b. 6 Jul 1948	d. 21 Jan 1990
1169.	ii.	Melinda Sue SEARS	b. 17 Jun 1953	
1170.	iii.	Bobby Lynn SEARS	b. 24 Feb 1956	

1168. Larry Frederick SEARS was born 6 Jul 1948. Larry died 21 Jan 1990 in Todd Co., Kentucky, and was buried in Gant Cemetery, Todd Co., Kentucky. He married Judy Lynn MAXWELL. She was born 9 Jul 1958. They had 3 children:

1171. i. Randy SEARS
1172. ii. Melissa SEARS
1173. iii. John Michael SEARS

1171. Randy SEARS.

1172. Melissa SEARS.

1173. John Michael SEARS.

1169. Melinda Sue SEARS was born 17 Jun 1953. She married Barry Lloyd GANT. He was born 28 Aug 1956, the son of Lloyd GANT. They had 2 children:

1174. i. William Chad GANT
1175. ii. Chassidy Amber GANT

1174. William Chad GANT.

1175. Chassidy Amber GANT.

1170. Bobby Lynn SEARS was born 24 Feb 1956.

1165. Ruby Lucile SEARS was born 7 Jun 1920 in Todd Co., Kentucky.

1166. Andrew Dennis SEARS was born 7 Mar 1922 in Todd Co., Kentucky. He married Eula Mae HARRIS. She was born 24 Apr 1930. They had 5 children:

1176.	i.	Rita Denise SEARS	b. 7 Aug 1958
1177.	ii.	Shelia Kay SEARS	b. 17 Jul 1961
1178.	iii.	James Timothy SEARS	b. 5 Nov 1963
1179.	iv.	Terry Wayne SEARS	b. 4 May 1965
1180.	v.	Jerry Lane SEARS	b. 22 Dec 1966

1176. Rita Denise SEARS was born 7 Aug 1958. She married Charles Douglas FERGERSON.

1177. Shelia Kay SEARS was born 17 Jul 1961.

1178. James Timothy SEARS was born 5 Nov 1963.

1179. Terry Wayne SEARS was born 4 May 1965.

1180. Jerry Lane SEARS was born 22 Dec 1966.

1167. Lester Horace SEARS was born 7 Dec 1923 in Logan Co., Kentucky. Lester died 25 Nov 1991 in Todd Co., Kentucky, and was buried in Gant Cemetery, Todd Co., Kentucky.

705. John SEARS was born 10 May 1810 in Logan Co., Kentucky. John died 30 Oct 1864 in Todd Co., Kentucky, and was buried in Sears Cemetery, Todd Co., Kentucky. He married Martha Elvira FLOWERS. She was born in Tennessee. They had 10 children:

1181.	i.	Eveline America SEARS	b. 1837	d. Apr 1912
1182.	ii.	Minerva Aleatha SEARS	b. 1838	
1183.	iii.	Ruben H. SEARS	b. 3 Jul 1840	
1184.	iv.	Mahala C. SEARS	b. 1842	
1185.	v.	George W. SEARS	b. 1844	
1186.	vi.	Martha T. SEARS	b. 1847	
1187.	vii.	Loura E. SEARS	b. 1849	
1188.	viii.	Robert Lycurgus "Curd" SEARS	b. 27 Sep 1851	d. 17 Mar 1905
1189.	ix.	Nancy A. SEARS	b. 27 Jun 1853	
1190.	x.	Mary L. SEARS	b. Mar 1857	d. Feb 1858

1181. Eveline America SEARS was born 1837 in Todd Co., Kentucky. Eveline died Apr 1912 in Polk Co., Missouri, and was buried in Slagle Cemetery, Polk Co., Missouri. She married James Thomas PORTER 22 Feb 1855 in Todd Co., Kentucky. He was born 1830 in Todd Co., Kentucky. James died 1870 in Polk Co., Missouri, and was buried in Slagle Cemetery, Polk Co., Missouri. They had 7 children:

1191.	i.	Nancy E. PORTER	b. Jun 1856	
1192.	ii.	John Frank PORTER	b. 25 Apr 1858	d. 26 Jul 1933
1193.	iii.	James Greene PORTER	b. 27 Aug 1860	d. 22 Nov 1944
1194.	iv.	Fannie L. PORTER	b. 14 Dec 1862	d. 26 Jan 1894
1195.	v.	Charles Brownlee PORTER	b. 2 May 1865	d. 31 Aug 1951
1196.	vi.	Lula Thomas PORTER	b. 1867	d. 1915
1197.	vii.	Mary Ella PORTER	b. 10 Apr 1869	d. 12 Jul 1938

1191. Nancy E. PORTER was born Jun 1856 in Todd Co., Kentucky.

1192. John Frank PORTER was born 25 Apr 1858 in Polk Co., Missouri. John died 26 Jul 1933 in Ventura, Ventura Co., California, and was buried in Santa Paula Cem., Ventura Co., California. He married Nancy Luella HEADLEE 23 Sep 1883 in Polk Co., Missouri.

1193. James Greene PORTER was born 27 Aug 1860 in Slagle, Polk Co., Missouri. James died 22 Nov 1944 in Greene Co., Missouri, and was buried in Schofield Cem., Polk Co., Missouri.

He married Lena Missouri SLAGLE 1 Nov 1891 in Polk Co., Missouri. She was born 1865. Lena died 1948, and was buried in Schofield Cem., Polk Co., Missouri.

1194. Fannie L. PORTER was born 14 Dec 1862 in Polk Co., Missouri. Fannie died 26 Jan 1894 in Polk Co., Missouri, and was buried in Slagle Cemetery, Polk Co., Missouri. She married James Matt HARALSON 7 Jul 1881 in Polk Co., Missouri.

1195. Charles Brownlee PORTER was born 2 May 1865 in Polk Co., Missouri. Charles died 31 Aug 1951 in Polk Co., Missouri, and was buried in Slagle Cemetery, Polk Co., Missouri. He married Senith Lee SPENCER 8 Jan 1899 in Polk Co., Missouri. She was born 4 Aug 1872. Senith died 25 Feb 1922, and was buried in Slagle Cemetery, Polk Co., Missouri.

1196. Lula Thomas PORTER was born 1867 in Polk Co., Missouri. Lula died 1915 in Polk Co., Missouri, and was buried in Greenwood Cem., Polk Co., Missouri. She married Dan F. SHEDD 7 Oct 1888 in Polk Co., Missouri.

1197. Mary Ella PORTER was born 10 Apr 1869 in Polk Co., Missouri. Mary died 12 Jul 1938 in Springfield, Greene Co., Missouri, and was buried in Slagle Cemetery, Polk Co., Missouri. She married Albert Cidney SLAGLE 24 Nov 1892 in Polk Co., Missouri.

1182. Minerva Aleatha SEARS was born 1838. She married Gransville H. MANSFIELD 8 Feb 1857 in Todd Co., Kentucky. He was born 1839. Gransville died 1901, and was buried in Joines Chapel. They had 3 children:

1198.	i.	Christopher MANSFIELD	b. Oct 1857	d. Dec 1858
1199.	ii.	Malissie MANSFIELD	b. Oct 1859	
1200.	iii.	Philander MANSFIELD	b. 1862	

1198. Christopher MANSFIELD was born Oct 1857. Christopher died Dec 1858.

1199. Malissie MANSFIELD was born Oct 1859 in Todd Co., Kentucky. She married Matthew Thomas B. FRANCIS 1880 in Todd Co., Kentucky. He was born 30 Mar 1860 in Todd Co., Kentucky, the son of Peter David FRANCIS and Susan Ann STOKES. They had 5 children:

1201.	i.	Elmer W. FRANCIS	b. 13 Jan 1882	d.
1202.	ii.	Haydon FRANCIS	b. 10 May 1884	d. 23 May 1970
1203.	iii.	Lewis Tal FRANCIS	b. Mar 1888	
1204.	iv.	Ida M. FRANCIS	b. 2 Feb 1890	
1205.	v.	Bobbie FRANCIS	b. Dec 1898	

1201. Elmer W. FRANCIS was born 13 Jan 1882 in Todd Co., Kentucky. Elmer died in Tennessee, and was buried in Tennessee. He married Ida Bernice POWELL 9 Oct 1902 in Christian Co., Kentucky. She was born Jul 1887 in Todd Co., Kentucky, the daughter of James T. POWELL and Francis Elizabeth POWELL. Ida died 22 May 1908 in Todd Co., Kentucky, and

was buried in McColpin, Todd Co., Kentucky. They had 2 children:

1206. i. Eunice FRANCIS
1207. ii. Thelma Bernice FRANCIS b. 8 Aug 1906 d. Aug 1972

1206. Eunice FRANCIS.

1207. Thelma Bernice FRANCIS was born 8 Aug 1906 in Todd Co., Kentucky. Thelma died Aug 1972, and was buried 31 Aug 1972 in Glenwood, Todd Co., Kentucky. She married Pinkie Lee HIGHTOWER 1 Dec 1921 in Montgomery Co., Tennessee. He was born 6 Jun 1904 in Todd Co., Kentucky, the son of Riley F. HIGHTOWER and Ollie Ann MITCHELL. Pinkie died 1 Jan 1994 in Greenville, Muhlenberg Co., Kentucky, and was buried 4 Jan 1994 in Glenwood, Todd Co., Kentucky. They had 2 children:

1208. i. Bernice Lee HIGHTOWER b. 25 Aug 1922
1209. ii. Shirley Jean HIGHTOWER b. 24 May 1936

1208. Bernice Lee HIGHTOWER was born 25 Aug 1922 in Todd Co., Kentucky. She married (1) Jim Henry COLE; they divorced. Jim also married Bernice Lee HIGHTOWER **(See number 1208)**. She was born 25 Aug 1922 in Todd Co., Kentucky, the daughter of Pinkie Lee HIGHTOWER and Thelma Bernice FRANCIS.
Bernice married (2) John Henry WILLIAMS; they divorced. Bernice married (3) Jim Henry COLE.

1209. Shirley Jean HIGHTOWER was born 24 May 1936 in Todd Co., Kentucky. She married Welby Lee LITTLEPAGE.

1202. Haydon FRANCIS was born 10 May 1884 in Todd Co., Kentucky. Haydon died 23 May 1970 in Akron, Summit Co., Ohio, and was buried in Greenlawn Cem., Summit Co., Ohio. He married Beulah Inthia QUINE; they divorced. She was born 10 Oct 1889 in Todd Co., Kentucky, the daughter of Pinkney B. QUINE and Mary Bell HARRISON. Beulah died 9 Dec 1963, and was buried in Cedar Grove, Todd Co., Kentucky. They had 2 children:

1210. i. Earl E. FRANCIS b. 4 Nov 1906 d. 29 Dec 1979
1211. ii. Margie FRANCIS b. 1910

1210. Earl E. FRANCIS was born 4 Nov 1906 in Todd Co., Kentucky. Earl died 29 Dec 1979, and was buried in Glenwood, Todd Co., Kentucky. He married Eunice L. LYON. She was born 13 Sep 1906. Eunice died 11 Nov 1986, and was buried in Glenwood, Todd Co., Kentucky. They had 1 child:

1212. i. Carol F. FRANCIS b. 26 Aug 1938

1212. Carol F. FRANCIS was born 26 Aug 1938 in Todd Co., Kentucky.

1211. Margie FRANCIS was born 1910 in Todd Co., Kentucky. She married John Posey COX. He was born 6 Feb 1890 in Todd Co., Kentucky. John died 12 Aug 1941, and was buried in Heltsley Cem., Todd Co., Kentucky.

1203. Lewis Tal FRANCIS was born Mar 1888 in Todd Co., Kentucky. He married Eunice V. HIGHTOWER. She was born 8 Jun 1884 in Todd Co., Kentucky, the daughter of John Pinckney HIGHTOWER and Margaret Malissa CANNON. They had 2 children:

1213.	i.	Jessie Lee FRANCIS	b. 15 May 1912
1214.	ii.	Cecil Morris FRANCIS	b. 18 May 1913

1213. Jessie Lee FRANCIS was born 15 May 1912 in Todd Co., Kentucky.

1214. Cecil Morris FRANCIS was born 18 May 1913 in Todd Co., Kentucky.

1204. Ida M. FRANCIS was born 2 Feb 1890 in Todd Co., Kentucky.

1205. Bobbie FRANCIS was born Dec 1898 in Todd Co., Kentucky.

1200. Philander MANSFIELD was born 1862.

1183. Ruben H. SEARS was born 3 Jul 1840.

1184. Mahala C. SEARS was born 1842. She married Jarrett R. SHELTON 30 Oct 1860 in Todd Co., Kentucky. He was born 1840 in Todd Co., Kentucky, the son of Beverly Smith SHELTON and Susan POWELL.

1185. George W. SEARS was born 1844. He married Virginia D. HARRISON 17 Nov 1875 in Todd Co., Kentucky.

1186. Martha T. SEARS was born 1847. She married Ben D. WELLS 23 Apr 1879 in Todd Co., Kentucky.

1187. Loura E. SEARS was born 1849.

1188. Robert Lycurgus "Curd" SEARS was born 27 Sep 1851 in Todd Co., Kentucky. Robert died 17 Mar 1905, and was buried in Heltsley Cem., Todd Co., Kentucky. He married Lucy Lee KING 15 Dec 1886 in Todd Co., Kentucky. She was born 1874. Lucy died 1946. They had 2 children:

1215.	i.	Robert Lee SEARS	b. Apr 1892
1216.	ii.	Dulcy SEARS	b. Jan 1899

1215. Robert Lee SEARS was born Apr 1892.

1216. Dulcy SEARS was born Jan 1899.

1189. Nancy A. SEARS was born 27 Jun 1853. She married Gideon B. MAHAN 4 Oct 1866 in Todd Co., Kentucky. He was born 1846 in Tennessee, the son of James A. MAHAN.

1190. Mary L. SEARS was born Mar 1857. Mary died Feb 1858.

706. Sarah "Sally" SEARS was born 1812. She married John LATHAM 5 Jan 1830 in Todd Co., Kentucky. He was born 1810 in Logan Co., Kentucky, the son of Elijah LATHAM and Mary Elizabeth DRISKILL. They had 9 children:

1217.	i.	William H. LATHAM	b. 14 Nov 1830	d. 24 Jul 1883
1218.	ii.	Jennetta N. "Jane" LATHAM	b. 25 Dec 1832	d. 4 Nov 1911
1219.	iii.	Frederick John LATHAM	b. 24 Aug 1837	d. 1916
1220.	iv.	Mary Elizabeth LATHAM	b. 1838	
1221.	v.	Letitia LATHAM	b. 1845	d. Sep 1855
1222.	vi.	Leander Thompson LATHAM	b. 1848	
1223.	vii.	B. LATHAM	b. 1849	d. Apr 1854
1224.	viii.	Lewis LATHAM	b. 1852	d. Nov 1854
1225.	ix.	LaFayette B. LATHAM	b. 1855	d. Sep 1855

1217. William H. LATHAM was born 14 Nov 1830 in Todd Co., Kentucky. William died 24 Jul 1883 in Todd Co., Kentucky, and was buried in G. Shelton Cem., Todd Co., Kentucky. He married Penelope Jane POE 28 Dec 1854 in Todd Co., Kentucky. She was born 11 Jun 1826 in Todd Co., Kentucky, the daughter of Wyate POE and Martha Penelopa WILLIS. Penelope died 21 Jan 1889 in Todd Co., Kentucky, and was buried in G. Shelton Cem., Todd Co., Kentucky. They had 7 children:

1226.	i.	Havila A. LATHAM	b. Oct 1855	
1227.	ii.	Rodolfas B. LATHAM	b. 1857	d. 1858
1228.	iii.	Sarah Octavia LATHAM	b. 14 Jul 1859	d. 1 Feb 1945
1229.	iv.	Orlando B. LATHAM	b. Jun 1861	d. 5 Oct 1885
1230.	v.	Martha Emimerly "Mattie" LATHAM	b. 22 Jun 1864	d. 7 Aug 1950
1231.	vi.	Alice Jane LATHAM	b. 6 Nov 1866	d. 18 Feb 1900
1232.	vii.	Sylvester LATHAM	b. 14 Feb 1870	d. 16 Mar 1871

1226. Havila A. LATHAM was born Oct 1855 in Todd Co., Kentucky. She married Amos Franklin BIVINS 17 Mar 1870 in Todd Co., Kentucky. He was born 21 Mar 1849 in Todd Co., Kentucky, the son of Henry BIVINS and Elizabeth JENKINS. Amos died 16 Aug 1916 in McCracken Co., Kentucky. They had 4 children:

1233.	i.	Rosa B. BIVINS	b. 1872	
1234.	ii.	Andrew F. BIVINS	b. 16 Mar 1874	d. 30 Jun 1956
1235.	iii.	Ledona BIVINS	b. 8 Sep 1876	d. 15 Jul 1956
1236.	iv.	R. W. BIVINS	b. 1879	

1233. Rosa B. BIVINS was born 1872 in Todd Co., Kentucky. She married Robert MCGILL. They had 2 children:

1237. i. Mattie MCGILL
1238. ii. Hallie MCGILL

1237. Mattie MCGILL.

1238. Hallie MCGILL.

1234. Andrew F. BIVINS was born 16 Mar 1874 in Todd Co., Kentucky. Andrew died 30 Jun 1956.

1235. Ledona BIVINS was born 8 Sep 1876 in Todd Co., Kentucky. Ledona died 15 Jul 1956. She married John PITTS.

1236. R. W. BIVINS was born 1879 in Todd Co., Kentucky.

1227. Rodolfas B. LATHAM was born 1857. Rodolfas died 1858.

1228. Sarah Octavia LATHAM was born 14 Jul 1859 in Todd Co., Kentucky. Sarah died 1 Feb 1945 in Beech Creek, Muhlenberg Co., Kentucky, and was buried in Forest Grove, Muhlenberg Co., Kentucky. She married John J. POGUE 6 Sep 1881 in Todd Co., Kentucky. He was born 18 Jun 1851 in Logan Co., Kentucky, the son of James Rubin POGUE and Sarah JOHNSON. John died 21 May 1938 in Beech Creek, Muhlenberg Co., Kentucky, and was buried in Forest Grove, Muhlenberg Co., Kentucky. They had 6 children:

1239.	i.	Vernal Clifton POGUE	b. 4 Mar 1883	d. 27 May 1939
1240.	ii.	Seth Octavus POGUE	b. 8 Feb 1885	d. 9 May 1915
1241.	iii.	Herman Hugh POGUE	b. 31 Oct 1886	d. 13 Apr 1951
1242.	iv.	James Creed POGUE	b. 9 Mar 1890	d. 31 Jul 1972
1243.	v.	Hershel Garfield POGUE	b. 16 Sep 1892	
1244.	vi.	Edward Marshall POGUE	b. 6 Mar 1896	d. 1 Jan 1947

1239. Vernal Clifton POGUE was born 4 Mar 1883 in Todd Co., Kentucky. Vernal died 27 May 1939 in Muhlenberg Co., Kentucky, and was buried in Nelson Creek, Muhlenberg Co., Kentucky. He married Mary Elizabeth "Lizzie" JOHNSON 23 Sep 1908 in Muhlenberg Co., Kentucky. She was born 4 Apr 1892 in Marshall Co., Kentucky, the daughter of G. W. JOHNSON and Amanda ROSE. Mary died 1952 in Muhlenberg Co., Kentucky, and was buried in Nelson Creek, Muhlenberg Co., Kentucky. They had 5 children:

1245.	i.	Mandy L. POGUE	b. 20 Nov 1909	d. 19 Feb 1910
1246.	ii.	Georgia POGUE		
1247.	iii.	Pearly POGUE		

1248. iv. Ruby Nell POGUE b. 27 Aug 1918
1249. v. Vernal Leroy POGUE b. 22 Jul 1928

1245. Mandy L. POGUE was born 20 Nov 1909. Mandy died 19 Feb 1910, and was buried in Wyatt Chapel, Muhlenberg Co., Kentucky.

1246. Georgia POGUE.

1247. Pearly POGUE.

1248. Ruby Nell POGUE was born 27 Aug 1918. She married Kenneth E. PAGAN. He was born 7 Apr 1920. They had 5 children:

1250. i. Lynda Sue PAGAN b. 7 Jun 1941
1251. ii. Janice Ann PAGAN b. 14 Nov 1946
1252. iii. Nancy Kay PAGAN b. 12 Feb 1949
1253. iv. David Kenneth PAGAN b. 22 Sep 1950
1254. v. Edward Wayne PAGAN b. 14 Aug 1953

1250. Lynda Sue PAGAN was born 7 Jun 1941. She married Jery Don MAXWELL.

1251. Janice Ann PAGAN was born 14 Nov 1946. She married _____ BLACKWELL.

1252. Nancy Kay PAGAN was born 12 Feb 1949. She married Fred Robert YOUNG.

1253. David Kenneth PAGAN was born 22 Sep 1950. He married Tammy HARGROVE.

1254. Edward Wayne PAGAN was born 14 Aug 1953. He married Gayle MURPHY.

1249. Vernal Leroy POGUE was born 22 Jul 1928. He married Eva Nell. They had 2 children:

1255. i. Brenda Fay POGUE
1256. ii. Gary Lee POGUE

1255. Brenda Fay POGUE.

1256. Gary Lee POGUE.

1240. Seth Octavus POGUE was born 8 Feb 1885. Seth died 9 May 1915 in Muhlenberg Co., Kentucky, and was buried in Forest Grove, Muhlenberg Co., Kentucky. He married Ethel

RHODES. She was born 2 Jan 1881 in Muhlenberg Co., Kentucky. Ethel died 7 Jun 1981, and was buried in Forest Grove, Muhlenberg Co., Kentucky. They had 3 children:

1257.	i.	Irene POGUE	b. 4 Jul 1911
1258.	ii.	David Gray POGUE	b. 20 Feb 1913
1259.	iii.	Francis Kathleen POGUE	b. 13 Apr 1915

1257. Irene POGUE was born 4 Jul 1911. She married Eldon ARNOLD.

1258. David Gray POGUE was born 20 Feb 1913. He married Clary Mae MARBERRY.

1259. Francis Kathleen POGUE was born 13 Apr 1915. She married Therman ORANGE.

1241. Herman Hugh POGUE was born 31 Oct 1886 in Logan Co., Kentucky. Herman died 13 Apr 1951 in Muhlenberg Co., Kentucky, and was buried in Forest Grove, Muhlenberg Co., Kentucky. He married (1) Dovie TIPTON. She was born 14 Jan 1883. Dovie died 23 Feb 1923 in Muhlenberg Co., Kentucky, and was buried in Wyatt Chapel, Muhlenberg Co., Kentucky. They had 3 children:

1260.	i.	Burgess Desper POGUE	b. 29 Jul 1909	
1261.	ii.	_____ POGUE	b. 2 Apr 1911	d. 2 Apr 1911
1262.	iii.	Flolla POGUE	b. 16 Mar 1918	

Herman married (2) Vadie Kathleen BELCHER 2 Oct 1924. She was born 25 Jan 1904 in Butler Co., Kentucky. They had 9 children:

1263.	iv.	Hugh William POGUE	b. 8 May 1925
1264.	v.	Wayland POGUE	b. 10 Oct 1926
1265.	vi.	Herman Hugh POGUE, Jr.	b. 5 Sep 1928
1266.	vii.	Marshall Eugene POGUE	b. 10 Aug 1930
1267.	viii.	Sudith Mae POGUE	b. 7 Apr 1932
1268.	ix.	Elvin Wyatt POGUE	b. 17 Jul 1936
1269.	x.	Bettie Jane POGUE	b. 17 Oct 1938
1270.	xi.	Verda Ann POGUE	b. 4 Aug 1940
1271.	xii.	Robert Ashley POGUE	b. 3 Aug 1943

1260. Burgess Desper POGUE was born 29 Jul 1909. He married Martine VINCENT.

1261. _____ POGUE was born 2 Apr 1911. _____ died 2 Apr 1911, and was buried in Wyatt Chapel, Muhlenberg Co., Kentucky.

1262. Flolla POGUE was born 16 Mar 1918. She married Jewell MCDONALD.

1263. Hugh William POGUE was born 8 May 1925. He married Rachel TRAVIS.

1264. **Wayland POGUE** was born 10 Oct 1926. He married Billie Lue AUSTIN.

1265. **Herman Hugh POGUE, Jr.** was born 5 Sep 1928. He married Nancy WILLIAMS.

1266. **Marshall Eugene POGUE** was born 10 Aug 1930. He married Deloris MINTON.

1267. **Sudith Mae POGUE** was born 7 Apr 1932. She married Fred BREWER.

1268. **Elvin Wyatt POGUE** was born 17 Jul 1936. He married Sue SALLEE.

1269. **Bettie Jane POGUE** was born 17 Oct 1938. She married Newman GRICE.

1270. **Verda Ann POGUE** was born 4 Aug 1940. She married John Albert BLOSSOM.

1271. **Robert Ashley POGUE** was born 3 Aug 1943.

1242. **James Creed POGUE** was born 9 Mar 1890 in Logan Co., Kentucky. James died 31 Jul 1972 in Dayton, Montgomery Co., Ohio. He married Irene KIMMEL. She was born 23 Oct 1904. Irene died 2 Oct 1939, and was buried in Highway Cemetery, Muhlenberg Co., Kentucky. They had 6 children:

1272.	i.	_____ POGUE	b. 1928	
1273.	ii.	Thomas Theodore POGUE	b. 29 Mar 1930	
1274.	iii.	Jeannetta Octavia POGUE	b. 18 Apr 1931	
1275.	iv.	Mary Elizabeth POGUE	b. 12 Aug 1934	
1276.	v.	Paula Michaele POGUE	b. 6 Nov 1936	d. 8 Dec 1936
1277.	vi.	Paul Michael POGUE	b. 18 Mar 1939	

1272. _____ POGUE was born 1928.

1273. **Thomas Theodore POGUE** was born 29 Mar 1930.

1274. **Jeannetta Octavia POGUE** was born 18 Apr 1931.

1275. **Mary Elizabeth POGUE** was born 12 Aug 1934.

1276. **Paula Michaele POGUE** was born 6 Nov 1936. Paula died 8 Dec 1936.

1277. **Paul Michael POGUE** was born 18 Mar 1939.
Irene died when Paul was very young. He was adopted by Peck O'Neal.

1243. **Hershel Garfield POGUE** was born 16 Sep 1892 in Logan Co., Kentucky. He married (1) Blanche PARKER. She was born 13 May 1895. Blanche died 9 Aug 1923, and was buried in

Hazle Creek, Muhlenberg Co., Kentucky. They had 4 children:

1278.	i.	Nelson H. POGUE	
1279.	ii.	Margaret Louise POGUE	b. 24 Apr 1917
1280.	iii.	Ada Dee POGUE	b. 26 Oct 1919
1281.	iv.	Peggy POGUE	

Hershel married (2) Beulah PARKER. They had 3 children:

1282.	v.	Hershel Garfield POGUE, Jr.	b. 26 Apr 1926
1283.	vi.	Elizabeth POGUE	
1284.	vii.	Tommy POGUE	

1278. Nelson H. POGUE. He married Bessie.

1279. Margaret Louise POGUE was born 24 Apr 1917. She married William Alton "Jug" JAMES.

1280. Ada Dee POGUE was born 26 Oct 1919. She married Francis Joel "Frank" STEPHENSON.

1281. Peggy POGUE. She married _____ MCLEMORE.

1282. Hershel Garfield POGUE, Jr. was born 26 Apr 1926. He married Ruth BALL.

1283. Elizabeth POGUE.

1284. Tommy POGUE.

1244. Edward Marshall POGUE was born 6 Mar 1896 in Logan Co., Kentucky. Edward died 1 Jan 1947 in Meridian, Mississippi, and was buried in Magnolia Cem., Meridian, Mississippi. He married Mayne Victoria WHITSON 24 Dec 1918. She was born 1 Mar 1899 in Muhlenberg Co., Kentucky, the daughter of William Lycurgus WHITSON and Victoria E. MOHON. Mayne died 1 Nov 1955 in Meridian, Mississippi, and was buried in Magnolia Cem., Meridian, Mississippi. They had 6 children:

1285.	i.	Victoria Lee POGUE	b. 20 Oct 1919	
1286.	ii.	Edward Marshall POGUE, Jr.	b. 5 Oct 1921	
1287.	iii.	Mayne Octavia POGUE	b. 5 Mar 1923	
1288.	iv.	John Lycurgus POGUE	b. 26 May 1925	
1289.	v.	Virginia Irene POGUE	b. 3 Jul 1927	d. 3 Feb 1928
1290.	vi.	Robert Thomas POGUE	b. 16 Jul 1931	

1285. Victoria Lee POGUE was born 20 Oct 1919. She married Robert Franklin ALEXANDER.

1286. Edward Marshall POGUE, Jr. was born 5 Oct 1921. He married Jimmie Thelma BROWN.

1287. Mayne Octavia POGUE was born 5 Mar 1923. She married William Young COBB.

1288. John Lycurgus POGUE was born 26 May 1925. He married Catherine HAYES.

1289. Virginia Irene POGUE was born 3 Jul 1927. Virginia died 3 Feb 1928, and was buried in Magnolia Cem., Meridian, Mississippi.

1290. Robert Thomas POGUE was born 16 Jul 1931. He married Bonnie Faye BURT.

1229. Orlando B. LATHAM was born Jun 1861 in Todd Co., Kentucky. Orlando died 5 Oct 1885 in Todd Co., Kentucky. He married Missouri Ellen MITCHELL 12 Jan 1880. She was born 5 Jul 1864 in Muhlenberg Co., Kentucky. Missouri died 25 Aug 1934 in Caldwell Co., Kentucky. They had 1 child:

1291.	i.	Alfred A. LATHAM	b. 20 Oct 1885	d. 4 Nov 1939

1291. Alfred A. LATHAM was born 20 Oct 1885 in Muhlenberg Co., Kentucky. Alfred died 4 Nov 1939 in Twin Falls, Idaho. He married Blanch SMITH 22 Oct 1930.

1230. Martha Emimerly "Mattie" LATHAM was born 22 Jun 1864 in Todd Co., Kentucky. Martha died 7 Aug 1950, and was buried in Wyatt Chapel, Logan Co., Kentucky. She married James Wyatt JENKINS 2 Dec 1880 in Todd Co., Kentucky. He was born 26 Aug 1854 in Butler Co., Kentucky. James died 1 Mar 1933 in Logan Co., Kentucky, and was buried in Wyatt Chapel, Logan Co., Kentucky. They had 11 children:

1292.	i.	Henry Clay JENKINS	b. 4 Nov 1881	
1293.	ii.	Pearlie Jane JENKINS	b. 22 Dec 1883	
1294.	iii.	Elven JENKINS	b. 30 Oct 1885	
1295.	iv.	Robert JENKINS	b. 19 Nov 1887	
1296.	v.	Ollie JENKINS	b. 1 Aug 1889	
1297.	vi.	Lassley JENKINS	b. 18 Apr 1892	
1298.	vii.	Kenley Baxter JENKINS	b. 24 Nov 1894	d. 10 May 1982
1299.	viii.	Susie JENKINS	b. 17 Feb 1897	
1300.	ix.	Marshall JENKINS	b. 4 Feb 1900	
1301.	x.	Ermine JENKINS	b. 30 Mar 1903	
1302.	xi.	Maggie JENKINS	b. 12 Oct 1905	

1292. Henry Clay JENKINS was born 4 Nov 1881.

1293. Pearlie Jane JENKINS was born 22 Dec 1883.

1294. Elven JENKINS was born 30 Oct 1885.

1295. Robert JENKINS was born 19 Nov 1887.

1296. Ollie JENKINS was born 1 Aug 1889.

1297. Lassley JENKINS was born 18 Apr 1892.

1298. Kenley Baxter JENKINS was born 24 Nov 1894. Kenley died 10 May 1982, and was buried in Wiley Chapel, Logan Co., Kentucky. He married Josie HARDISON.

1299. Susie JENKINS was born 17 Feb 1897.

1300. Marshall JENKINS was born 4 Feb 1900.

1301. Ermine JENKINS was born 30 Mar 1903.

1302. Maggie JENKINS was born 12 Oct 1905.

1231. Alice Jane LATHAM was born 6 Nov 1866 in Todd Co., Kentucky. Alice died 18 Feb 1900 in Todd Co., Kentucky, and was buried in G. Shelton Cem., Todd Co., Kentucky. She married E. Matthew MITCHELL 3 Feb 1881 in Todd Co., Kentucky. They had 1 child:

1303.	i.	Vivie V. MITCHELL	b. 25 Mar 1885	d. 29 Sep 1968

1303. Vivie V. MITCHELL was born 25 Mar 1885 in Todd Co., Kentucky. Vivie died 29 Sep 1968, and was buried in Slaughter Cem., Todd Co., Kentucky. She married John Robert SLAUGHTER. He was born 7 May 881 in Todd Co., Kentucky, the son of David Bruton SLAUGHTER and Sarah E. DRISKILL. John died 29 Feb 1964 in Todd Co., Kentucky. They had 10 children:

1304.	i.	Bessie SLAUGHTER	b. 4 Dec 1901	d. 24 Aug 1946
1305.	ii.	Zelmer Lee SLAUGHTER	b. 25 May 1903	
1306.	iii.	Owen Clade SLAUGHTER	b. 22 Feb 1905	d. 26 Jan 1977
1307.	iv.	Audrie SLAUGHTER	b. 13 Jan 1907	
1308.	v.	Arnold David SLAUGHTER	b. 2 Mar 1909	d. 19 Dec 1967
1309.	vi.	Beatrice Viola SLAUGHTER	b. 18 Dec 1910	d. 18 Mar 1993
1310.	vii.	Melrose SLAUGHTER	b. 7 Dec 1913	d. 16 Nov 1993
1311.	viii.	Ible Etter SLAUGHTER	b. 18 Jan 1916	d. 27 Oct 1994
1312.	ix.	Robert Ross SLAUGHTER	b. 16 Nov 1918	d. 3 Mar 1989
1313.	x.	James Carlon SLAUGHTER	b. 20 Jan 1921	

1304. Bessie SLAUGHTER was born 4 Dec 1901 in Todd Co., Kentucky. Bessie died 24 Aug 1946 in Muhlenberg Co., Kentucky, and was buried in Slaughter Cem., Todd Co., Kentucky.

She married Ulie Thomas MCELWAIN 26 Sep 1918 in Montgomery Co., Tennessee. He was born 2 Jun 1897 in Todd Co., Kentucky. Ulie died 24 Dec 1966 in Logan Co., Kentucky, and was buried in Wiley Chapel Cem, Logan Co., Kentucky. They had 2 children:

1314. i. Lloyd MCELWAIN b. 13 Jan 1921
1315. ii. Jo Etta MCELWAIN b. 25 Dec 1943

1314. Lloyd MCELWAIN was born 13 Jan 1921 in Todd Co., Kentucky.

1315. Jo Etta MCELWAIN was born 25 Dec 1943 in Todd Co., Kentucky. She married David SMITH 22 Apr 1966 in Robertson Co., Tennessee. He was born 9 Apr 1941 in Robertson Co., Tennessee. They had 3 children:

1316. i. Sherry SMITH b. 3 Dec 1970
1317. ii. Tammy SMITH b. 22 Feb 1972
1318. iii. Jessica SMITH b. 7 May 1982

1316. Sherry SMITH was born 3 Dec 1970 in Logan Co., Kentucky. She married Willy GRISSOM 7 May 1988; they divorced. He was born 5 Jul 1966 in Trousdale Co., Tennessee. They had 2 children:

1319. i. Jonathan GRISSOM b. 4 Apr 1988
1320. ii. Heather GRISSOM b. 7 Oct 1991

1319. Jonathan GRISSOM was born 4 Apr 1988 in Logan Co., Kentucky.

1320. Heather GRISSOM was born 7 Oct 1991 in Robertson Co., Kentucky.

1317. Tammy SMITH was born 22 Feb 1972 in Robertson Co., Tennessee. She married Timothy Steven PIPER 15 May 1992 in Logan Co., Kentucky. They had 1 child:

1321. i. Nicile PIPER b. 13 Jan 1991

1321. Nicile PIPER was born 13 Jan 1991 in Warren Co., Kentucky.

1318. Jessica SMITH was born 7 May 1982 in Robertson Co., Tennessee.

1305. Zelmer Lee SLAUGHTER was born 25 May 1903 in Todd Co., Kentucky. He married (1) Bessie SEARS **(See number ???)** 30 Mar 1925 in Todd Co., Kentucky. She was born 1907 in Todd Co., Kentucky, the daughter of Robert Franklin "Bob" SEARS and Netty MAYES. They had 1 child:

1322. i. Okus SLAUGHTER b. 1 Apr 1926

Bessie also married Claude Elvis SPERLING 2 Aug 1927 in Muhlenberg Co., Kentucky. He was

born 1889 in Christian Co., Kentucky, the son of J. W. SPERLING and Mattie HEAD. Zelmer married (2) Mae MCELWAIN 16 Jul 1927 in Muhlenberg Co., Kentucky. She was born 19 Jun 1906 in Todd Co., Kentucky. They had 3 children:

1323. ii. Junie Ester SLAUGHTER b. 2 Jan 1929
1324. iii. Wilma Jean SLAUGHTER b. 25 Aug 1932
1325. iv. Holis Meloy SLAUGHTER b. 19 Nov 1936

1322. Okus SLAUGHTER was born 1 Apr 1926 in Muhlenberg Co., Kentucky. He married Joyce MCGEHEE 10 Mar 1945 in Christian Co., Kentucky. She was born 27 Jul 1926 in Muhlenberg Co., Kentucky. Joyce died 6 Jun 1981 in Christian Co., Kentucky. They had 2 children:

1326. i. Jace Dwight SLAUGHTER b. 14 Aug 1958
1327. ii. Kent Stacey SLAUGHTER b. 2 Jan 1962 d. 30 Dec 1987

1326. Jace Dwight SLAUGHTER was born 14 Aug 1958 in Daviess Co., Kentucky. He married Connie MAYES 30 Dec 1989 in Muhlenberg Co., Kentucky.

1327. Kent Stacey SLAUGHTER was born 2 Jan 1962 in Daviess Co., Kentucky. Kent died 30 Dec 1987 in Muhlencerg Co., Kentucky.

1323. Junie Ester SLAUGHTER was born 2 Jan 1929 in Muhlenberg Co., Kentucky.

1324. Wilma Jean SLAUGHTER was born 25 Aug 1932 in Muhlenberg Co., Kentucky.

1325. Holis Meloy SLAUGHTER was born 19 Nov 1936 in Muhlenberg Co., Kentucky. He married (1) Wanda STRADER 20 Aug 1959; they divorced. She was born 7 May 1943 in Muhlenberg Co., Kentucky. They had 2 children:

1328. i. Kimberly Ann SLAUGHTER b. 21 Oct 1960
1329. ii. Holly Gail SLAUGHTER b. 26 Mar 1971

Holis married (2) Faith Telly STOGNER 1 Nov 1985 in Webster Co., Kentucky.

1328. Kimberly Ann SLAUGHTER was born 21 Oct 1960 in Muhlenberg Co., Kentucky.

1329. Holly Gail SLAUGHTER was born 26 Mar 1971 in Daviess Co., Kentucky.

1306. Owen Clade SLAUGHTER was born 22 Feb 1905 in Todd Co., Kentucky. Owen died 26 Jan 1977 in Christian Co., Kentucky. He married Ible Ione EDWARDS 24 Dec 1934 in Todd Co., Kentucky. She was born 29 Aug 1913 in Todd Co., Kentucky, the daughter of William Thomas EDWARDS and Nancy LATHAM. Ible died 17 Apr 1996 in Christian Co., Kentucky, and was buried in Slaughter Cem., Todd Co., Kentucky. They had 3 children:

1330. i. Jean Francis SLAUGHTER b. 11 Dec 1935
1331. ii. Billy Ray SLAUGHTER b. 22 Nov 1940

1332. iii. Phyllis Kay SLAUGHTER b. 13 Dec 1950

1330. Jean Francis SLAUGHTER was born 11 Dec 1935 in Todd Co., Kentucky. She married Clarence Ray CARVER, Jr. 13 Dec 1954 in Todd Co., Kentucky. He was born 2 Sep 1934 in Todd Co., Kentucky, the son of Clarence Ray CARVER and Eva Jane CANNON. They had 2 children:

1333. i. Susan Denise CARVER b. 16 Apr 1961
1334. ii. Eric Ray CARVER b. 31 Oct 1965

1333. Susan Denise CARVER was born 16 Apr 1961 in Jefferson Co., Illinois. She married William O'DELL 29 May 1982. He was born 29 Dec 1960 in Clay Co., Illinois. They had 1 child:

1335. i. Rory O'DELL b. 10 Apr 1987

1335. Rory O'DELL was born 10 Apr 1987 in Clay Co., Illinois.

1334. Eric Ray CARVER was born 31 Oct 1965 in Jefferson Co., Illinois.

1331. Billy Ray SLAUGHTER was born 22 Nov 1940 in Todd Co., Kentucky. He married Patricia Ann WILLIAMS 3 Sep 1961. She was born 29 Jul 1943 in Knox Co., Tennessee. They had 2 children:

1336. i. Theresa Ann SLAUGHTER b. 27 Mar 1963
1337. ii. Michael Ray SLAUGHTER b. 7 Aug 1965

1336. Theresa Ann SLAUGHTER was born 27 Mar 1963 in McLean Co., Illinois. She married Donald WADDELL 18 Sep 1982 in Woodford Co., Illinois. He was born 3 Jul 1958. They had 2 children:

1338. i. Jessica WADDELL b. 2 Jul 1984
1339. ii. Ashley WADDELL b. 29 Apr 1987

1338. Jessica WADDELL was born 2 Jul 1984 in McLean Co., Illinois.

1339. Ashley WADDELL was born 29 Apr 1987 in McLean Co., Illinois.

1337. Michael Ray SLAUGHTER was born 7 Aug 1965 in McLean Co., Illinois.

1332. Phyllis Kay SLAUGHTER was born 13 Dec 1950 in Todd Co., Kentucky. She married Roy DUNN 2 Oct 1966. He was born 17 Oct 1948 in Todd Co., Kentucky. They had 2 children:

1340. i. Danniell Wade DUNN b. 14 Aug 1967
1341. ii. Kristopher DUNN b. 3 May 1978

1340. Danniell Wade DUNN was born 14 Aug 1967 in Logan Co., Kentucky.

1341. Kristopher DUNN was born 3 May 1978 in Alaska.

1307. Audrie SLAUGHTER was born 13 Jan 1907 in Todd Co., Kentucky. She married Linnie MARTIN 17 May 1924 in Logan Co., Kentucky. He was born 28 Feb 1905 in Muhlenberg Co., Kentucky, the son of John MARTIN and Ocie Dee HARDISON. They had 2 children:
1342. i. Milford MARTIN b. 16 Apr 1925
1343. ii. Mariline MARTIN b. 4 Sep 1941

1342. Milford MARTIN was born 16 Apr 1925 in Logan Co., Kentucky. He married Elsie WHITESCARVER 3 Nov 1945 in Logan Co., Kentucky. She was born 24 Aug 1924 in Logan Co., Kentucky. Elsie died 1995. They had 1 child:
1344. i. Thomas Mitchell MARTIN b. 23 Oct 1946

1344. Thomas Mitchell MARTIN was born 23 Oct 1946 in Logan Co., Kentucky. He married Sandra GROVES 22 Dec 1969; they divorced. She was born 3 Jan 1948 in Muhlenberg Co., Kentucky. They had 2 children:
1345. i. Terry Lynn MARTIN b. 14 Jul 1971
1346. ii. Eric MARTIN b. 31 May 1974 d. 24 Feb 1993

1345. Terry Lynn MARTIN was born 14 Jul 1971 in McCracken Co., MY. He married Casey ALLEN. She was born 13 Dec 1971 in Hamblen Co., Georgia.

1346. Eric MARTIN was born 31 May 1974 in McCracken Co., Kentucky. Eric died 24 Feb 1993 in Hamblen Co., Georgia.

1343. Mariline MARTIN was born 4 Sep 1941 in Logan Co., Kentucky. She married Ben WHITSON 21 Feb 1960 in Logan Co., Kentucky. He was born 6 Jul 1941. Ben died 12 Jan 1968 in Ontario, Canada. They had 2 children:
1347. i. Tressa Lean WHITSON b. 2 Jun 1963
1348. ii. Dawn Elizabeth WHITSON b. 10 Sep 1964

1347. Tressa Lean WHITSON was born 2 Jun 1963 in Ontario, Canada. She married Michael SOMMERS. He was born 15 Dec 1979 in California.

1348. Dawn Elizabeth WHITSON was born 10 Sep 1964 in Ontario, Canada. She married Tom MELTON. He was born 7 Nov 1957.

1308. Arnold David SLAUGHTER was born 2 Mar 1909 in Todd Co., Kentucky. Arnold died 19 Dec 1967 in Todd Co., Kentucky. He married Olgie Jane CARNEAL 1 Dec 1927 in Todd Co., Kentucky. She was born 17 Jul 1910 in Todd Co., Kentucky, the daughter of Columbus CARNEAL and Celie BLAKE. Olgie died 3 Mar 1992 in Christian Co., Kentucky, and was buried in Slaughter Cem., Todd Co., Kentucky. They had 4 children:

1349.	i.	Dorothy Ellen SLAUGHTER	b. 28 Nov 1930	d. 30 Jun 1974
1350.	ii.	Dorriel Lee SLAUGHTER	b. 27 Nov 1938	d. 10 Mar 1939
1351.	iii.	Jo Ann SLAUGHTER	b. 23 Apr 1942	
1352.	iv.	Judith Gale SLAUGHTER	b. 18 Jul 1946	

1349. Dorothy Ellen SLAUGHTER was born 28 Nov 1930 in Todd Co., Kentucky. Dorothy died 30 Jun 1974 in Christian Co., Kentucky. She married Blannie Ewin GROVES 19 Mar 1948 in Todd Co., Kentucky. He was born 1 Nov 1927 in Todd Co., Kentucky. Blannie died 18 Sep 1969 in Christian Co., Kentucky. They had 3 children:

1353.	i.	Rebecca GROVES	b. 7 Apr 1950
1354.	ii.	Diana GROVES	b. 19 Mar 1951
1355.	iii.	Lanford Benard GROVES	b. 2 Mar 1953

1353. Rebecca GROVES was born 7 Apr 1950 in Todd Co., Kentucky. She married Joe JONES 12 Oct 1974 in Christian Co., Kentucky. He was born 20 Apr 1965 in Christian Co., Kentucky. They had 3 children:

1356.	i.	Cynthia JONES	b. 20 Aug 1972	
1357.	ii.	Angela Dean JONES	b. 14 Feb 1973	d. 14 Feb 1973
1358.	iii.	Reggie Dewayne JONES	b. 26 Aug 1976	

1356. Cynthia JONES was born 20 Aug 1972 in Christian Co., Kentucky. She married Darrin SHELTON 15 May 1992 in Christian Co., Kentucky. He was born 26 Nov 1976 in Christian Co., Kentucky. They had 1 child:

1359.	i.	Darrin Keith SHELTON	b. 13 Mar 1994

1359. Darrin Keith SHELTON was born 13 Mar 1994 in Muhlenberg Co., Kentucky.

1357. Angela Dean JONES was born 14 Feb 1973 in Christian Co., Kentucky. Angela died 14 Feb 1973 in Christian Co., Kentucky.

1358. Reggie Dewayne JONES was born 26 Aug 1976 in Christian Co., Kentucky.

1354. Diana GROVES was born 19 Mar 1951 in Muhlenberg Co., Kentucky. She married Randell FRANCIS 26 Oct 1968 in Todd Co., Kentucky. He was born 14 Feb 1950 in Todd Co., Kentucky, the son of Gilbert Lee FRANCIS and Georgia D. LASTER. They had 4 children:

1360. i. Ginger Leigh Ann FRANCIS b. 16 Jun 1969
1361. ii. Leslie Ann FRANCIS b. 8 Dec 1970
1362. iii. Dorothy Lola FRANCIS b. 22 Sep 1975
1363. iv. Randa FRANCIS b. 11 May 1980

1360. Ginger Leigh Ann FRANCIS was born 16 Jun 1969 in Christian Co., Kentucky. She married Jerry MCKINNEY 8 Aug 1987 in Muhlenberg Co., Kentucky. He was born 1 Aug 1969 in Christian Co., Kentucky. They had 1 child:

1364. i. Brittaney MCKINNEY b. 22 Nov 1991

1364. Brittaney MCKINNEY was born 22 Nov 1991 in Muhlenberg Co., Kentucky.

1361. Leslie Ann FRANCIS was born 8 Dec 1970 in Christian Co., Kentucky. She married Shane CUNNINGHAM 28 Feb 1992 in Todd Co., Kentucky. He was born 26 Nov 1973 in Muhlenberg Co., Kentucky. They had 1 child:

1365. i. Christina CUNNINGHAM b. 10 Oct 1992

1365. Christina CUNNINGHAM was born 10 Oct 1992 in Muhlenberg Co., Kentucky.

1362. Dorothy Lola FRANCIS was born 22 Sep 1975 in Christian Co., Kentucky.

1363. Randa FRANCIS was born 11 May 1980 in Christian Co., Kentucky.

1355. Lanford Benard GROVES was born 2 Mar 1953 in Christian Co., Kentucky. He married Valinda Darlene POWELL 6 Jun 1971 in Christian Co., Kentucky. She was born 24 Aug 1954 in Christian Co., Kentucky. They had 2 children:

1366. i. Ashley Ewin GROVES b. 27 Oct 1971
1367. ii. Brian William GROVES b. 1 Apr 1974

1366. Ashley Ewin GROVES was born 27 Oct 1971 in Christian Co., Kentucky. He married Tiffany Nicole WILLIS.

1367. Brian William GROVES was born 1 Apr 1974 in Christian Co., Kentucky.

1350. Dorriel Lee SLAUGHTER was born 27 Nov 1938 in Todd Co., Kentucky. Dorriel died 10 Mar 1939 in Todd Co., Kentucky, and was buried in Slaughter Cem., Todd Co., Kentucky.

1351. Jo Ann SLAUGHTER was born 23 Apr 1942 in Todd Co., Kentucky. She married (1) Bobby Jack LATHAM 23 Apr 1960 in Logan Co., Kentucky; they divorced. He was born 14 Dec 1941 in Todd Co., Kentucky. They had 2 children:

1368. i. Bobby Scott LATHAM b. 10 Oct 1961
1369. ii. Barry Joe LATHAM b. 15 Oct 1963 d. 26 Apr 1989

Jo married (2) Doug MCGINNIS 1967 in Christian Co., Kentucky. He was born 13 Dec 1938 in Christian Co., Kentucky, the son of Owen Holly MCGINNIS and Anna Mae PERRY. They had 1 child:

1370. iii. Regina Michelle b. 11 Dec 1966

1368. Bobby Scott LATHAM was born 10 Oct 1961 in Christian Co., Kentucky. He married Robin GANN Jul 1963 in Simpson Co., Kentucky; they divorced. She was born 10 Oct 1961 in Simpson Co., Kentucky. They had 2 children:

1371. i. Timmy LATHAM b. 21 Apr 1982
1372. ii. Kyna Leann LATHAM b. 12 Apr 1984

1371. Timmy LATHAM was born 21 Apr 1982 in Simpson Co., Kentucky.

1372. Kyna Leann LATHAM was born 12 Apr 1984 in Simpson Co., Kentucky.

1369. Barry Joe LATHAM was born 15 Oct 1963 in Christian Co., Kentucky. Barry died 26 Apr 1989 in Davidson Co., Indiana. He married Mary Kathren TAYLOR 26 May 1988. She was born 21 Nov 1972 in Warren Co., Kentucky, the daughter of Gary TAYLOR and Ellavera. They had 1 child:

1373. i. Ashley LATHAM b. 26 Nov 1988

1373. Ashley LATHAM was born 26 Nov 1988 in Warren Co., Kentucky.

1370. Regina Michelle was born 11 Dec 1966 in Christian Co., Kentucky. She married Todd Ramsey MORRIS 31 May 1986 in Christian Co., Kentucky. He was born 30 Sep 1963. They had 2 children:

1374. i. Huston Todd RAMSEY b. 9 Apr 1989
1375. ii. McCullen Jo Lynn MORRIS b. 28 Sep 1992

1374. Huston Todd RAMSEY was born 9 Apr 1989.

1375. McCullen Jo Lynn MORRIS was born 28 Sep 1992 in Christian Co., Kentucky.

1352. Judith Gale SLAUGHTER was born 18 Jul 1946 in Todd Co., Kentucky. She married

Robert BAKER 6 Jun 1970 in Logan Co., Kentucky. He was born 16 Jan 1946 in Logan Co., Kentucky, the son of John Robert BLAKE. They had 2 children:

1376. i. April Jane BAKER b. 21 May 1974
1377. ii. Robin BAKER b. 13 Aug 1978

1376. April Jane BAKER was born 21 May 1974 in Logan Co., Kentucky. She married Janson R. CUTZMAN 25 Nov 1992 in Logan Co., Kentucky. He was born 8 Nov 1970 in Butler Co., Missouri. They had 1 child:

1378. i. _____ CUTZMAN b. 9 Apr 1996

1378. _____ CUTZMAN was born 9 Apr 1996 in Logan Co., Kentucky.

1377. Robin BAKER was born 13 Aug 1978 in Logan Co., Kentucky.

1309. Beatrice Viola SLAUGHTER was born 18 Dec 1910 in Todd Co., Kentucky. Beatrice died 18 Mar 1993 in Muhlenberg Co., Kentucky. She married Benjamin Leonard MCGEHEE 25 Sep 1929 in Todd Co., Kentucky. He was born 27 Feb 1906 in Todd Co., Kentucky, the son of John R. MCGEHEE and Zora Rachel DIXON. Benjamin died 17 Feb 1991 in Todd Co., Kentucky. They had 7 children:

1379. i. Laurine MCGEHEE b. 30 Aug 1930
1380. ii. Adie Lee MCGEHEE b. 17 Mar 1932
1381. iii. Rcchard Ross MCGEHEE b. 15 Sep 1933
1382. iv. Arvil Robert MCGEHEE b. 16 Jun 1935
1383. v. Reva Nell MCGEHEE b. 10 Aug 1939
1384. vi. Roy MCGEHEE b. 16 Aug 1941
1385. vii. Benjamin Arthur MCGEHEE b. 10 Oct 1944

1379. Laurine MCGEHEE was born 30 Aug 1930 in Todd Co., Kentucky. She married (1) Jonnie Lee LATHAM 25 Sep 1954 in Christian Co., Kentucky. He was born 5 Apr 1924 in Todd Co., Kentucky. Jonnie died 11 Jul 1968 in Logan Co., Kentucky.
Laurine married (2) Captain Clay COX 9 Mar 1970 in Christian Co., Kentucky. He was born 14 Jun 1890 in Todd Co., Kentucky. Captain died 5 May 1976 in Christian Co., Kentucky, and was buried in Glenwood Cem., Todd Co., Kentucky. Captain also married Beulah V. CATHCART. She was born 1893 in Todd Co., Kentucky.

1380. Adie Lee MCGEHEE was born 17 Mar 1932 in Todd Co., Kentucky. He married (1) Betty HELTSLEY 16 Feb 1952 in Todd Co., Kentucky; they divorced. She was born 16 Jan 1936 in Todd Co., Kentucky.
Adie married (2) Hatti Mae DENNY **(See number ???)** Sep 1955 in Christian Co., Kentucky. She was born 13 Dec 1933 in Todd Co., Kentucky, the daughter of Alvin DENNEY and Mable JESSUP. They had 3 children:

1386. i. David Lee MCGEHEE b. 22 Feb 1958
1387. ii. Lisa Ann MCGEHEE b. 22 Mar 1962
1388. iii. Paul Wayne MCGEHEE b. 31 Dec 1963

1386. David Lee MCGEHEE was born 22 Feb 1958 in Muhlenberg Co., Kentucky. He married Dona Faye CASE 4 Jan 1977; they divorced. She was born 17 Jul 1962 in Cook Co., Illinois. They had 2 children:
1389. i. Debroah Marie MCGEHEE b. 15 Jul 1977
1390. ii. Bavid Bryan MCGEHEE b. 10 Jul 1979

1389. Debroah Marie MCGEHEE was born 15 Jul 1977 in Logan Co., Kentucky.

1390. Bavid Bryan MCGEHEE was born 10 Jul 1979 in Logan Co., Kentucky.

1387. Lisa Ann MCGEHEE was born 22 Mar 1962 in Muhlenberg Co., Kentucky. She married Roger Dale MAYES 18 Jan 1980 in Logan Co., Kentucky. He was born 29 Mar 1963 in Christian Co., Kentucky. They had 2 children:
1391. i. Jennifer Dianne MAYES b. 30 Jun 1980
1392. ii. Michael Wayne MAYES b. 5 Apr 1981

1391. Jennifer Dianne MAYES was born 30 Jun 1980 in Logan Co., Kentucky.

1392. Michael Wayne MAYES was born 5 Apr 1981 in Logan Co., Kentucky.

1388. Paul Wayne MCGEHEE was born 31 Dec 1963 in Muhlenberg Co., Kentucky. He married Tina Marie WHITE 17 Jun 1983 in Todd Co., Kentucky. She was born 20 Apr 1965 in Cook Co., Illinois. They had 2 children:
1393. i. Laura Michelle MCGEHEE b. 5 Oct 1984
1394. ii. Jessica Lynn MCGEHEE b. 11 Jun 1987

1393. Laura Michelle MCGEHEE was born 5 Oct 1984 in Christian Co., Kentucky.

1394. Jessica Lynn MCGEHEE was born 11 Jun 1987 in Christian Co., Kentucky.

1381. Rcchard Ross MCGEHEE was born 15 Sep 1933 in Todd Co., Kentucky. He married Thelma SNYDER 19 Jul 1958 in Gary, Indiana; they divorced. She was born 25 Jun 1942 in Gary, Indiana. They had 4 children:
1395. i. Richard Allen MCGEHEE b. 27 Jul 1959
1396. ii. Douglas Eugene MCGEHEE b. 29 Aug 1961
1397. iii. Thomas Paul MCGEHEE b. 8 Nov 1964

1398. iv. Kathryn Ann MCGEHEE b. 20 Nov 1970

1395. Richard Allen MCGEHEE was born 27 Jul 1959 in Gary, Indiana. He married Beth Marie AUSTIN 12 May 1985 in Gary, Indiana. She was born 20 Oct 1963 in Gary, Indiana.

1396. Douglas Eugene MCGEHEE was born 29 Aug 1961 in Gary, Indiana. He married Denise 25 Aug 1979; they divorced. She was born 24 Sep 1962 in Gary, Indiana. They had 2 children:

1399. i. Jason Douglas MCGEHEE b. 13 Mar 1980
1400. ii. Eric Eugene MCGEHEE b. 25 Apr 1982

1399. Jason Douglas MCGEHEE was born 13 Mar 1980 in Gary, Indiana.

1400. Eric Eugene MCGEHEE was born 25 Apr 1982 in Gary, Indiana.

1397. Thomas Paul MCGEHEE was born 8 Nov 1964 in Gary IN.

1398. Kathryn Ann MCGEHEE was born 20 Nov 1970 in Gary, Indiana.

1382. Arvil Robert MCGEHEE was born 16 Jun 1935 in Todd Co., Kentucky. He married Dorothy TALMADGE 30 Dec 1956 in Gary, Indiana. She was born 16 May 1940 in Gary, Indiana. They had 4 children:

1401. i. Darrell Robert MCGEHEE b. 15 Jun 1959
1402. ii. James Robert MCGEHEE b. 22 Sep 1960
1403. iii. Timothy Lee MCGEHEE b. 1 Mar 1964
1404. iv. Rosa Lee MCGEHEE b. 26 Oct 1965

1401. Darrell Robert MCGEHEE was born 15 Jun 1959 in Gary, Indiana.

1402. James Robert MCGEHEE was born 22 Sep 1960 in Gary, Indiana. He married Gabbriel PATCIROW 15 Mar 1982 in Germany. She was born 20 Nov 1961 in Germany. They had 4 children:

1405. i. Kimberly Ann MCGEHEE b. 18 Jul 1984
1406. ii. Cassidy MCGEHEE b. 1 Aug 1985
1407. iii. Candance MCGEHEE b. 2 Mar 1988
1408. iv. Christina MCGEHEE b. 2 Mar 1988

1405. Kimberly Ann MCGEHEE was born 18 Jul 1984 in Germany.

1406. Cassidy MCGEHEE was born 1 Aug 1985 in Germany.

1407. Candance MCGEHEE was born 2 Mar 1988 in Gary, Indiana.

1408. Christina MCGEHEE was born 2 Mar 1988 in Gary, Indiana.

1403. Timothy Lee MCGEHEE was born 1 Mar 1964 in Gary, Indiana.

1404. Rosa Lee MCGEHEE was born 26 Oct 1965 in Gary, Indiana. She married Mark Joseph HALLMAN 14 Nov 1981 in Gary, Indiana. He was born 4 Jan 1963 in Gary, Indiana. They had 2 children:

1409. i. Jennifer Lynn MALLMAN b. 1 Apr 1982
1410. ii. Mark HALLMAN b. 23 Aug 1986

1409. Jennifer Lynn MALLMAN was born 1 Apr 1982 in Gary, Indiana.

1410. Mark HALLMAN was born 23 Aug 1986 in Gary, Indiana.

1383. Reva Nell MCGEHEE was born 10 Aug 1939 in Todd Co., Kentucky. She married Hershell Edward LATHAM 25 Sep 1954 in Christian Co., Kentucky. He was born 31 May 1921 in Todd Co., Kentucky. They had 1 child:

1411. i. Norma Gayle LATHAM b. 23 Aug 1960

1411. Norma Gayle LATHAM was born 23 Aug 1960 in Todd Co., Kentucky. She married Lamond FULLER 29 May 1976 in Hopkins Co., Kentucky. He was born 14 Feb 1960 in Hopkins Co., Kentucky. They had 1 child:

1412. i. Michael Lamond FULLER b. 10 Oct 1978

1412. Michael Lamond FULLER was born 10 Oct 1978 in Hopkins Co., Kentucky.

1384. Roy MCGEHEE was born 16 Aug 1941 in Todd Co., Kentucky. He married Joyce Fay LACY 16 Aug 1961 in Todd Co., Kentucky. She was born 21 Apr 1942 in Todd Co., Kentucky. They had 1 child:

1413. i. Roy Laster MCGEHEE b. 27 Apr 1964

1413. Roy Laster MCGEHEE was born 27 Apr 1964 in Todd Co., Kentucky. He married Kimberly ALEXANDER 23 Sep 1989 in Christian Co., Kentucky. She was born 14 Sep 1966 in Graves Co., Kentucky.

1385. Benjamin Arthur MCGEHEE was born 10 Oct 1944 in Todd Co., Kentucky. He married Francis Paulette STONE 29 Jul 1965 in Robinson Co., Tennessee. She was born 10 Apr 1947 in Tennessee. They had 1 child:

1414. i. Dona Sue MCGEHEE b. 16 Jul 1966

1414. Dona Sue MCGEHEE was born 16 Jul 1966 in Todd Co., Kentucky. She married John FEJAS 28 May 1987 in Christian Co., Kentucky. He was born 22 Nov 1964 in Pennsylvania.

1310. Melrose SLAUGHTER was born 7 Dec 1913 in Dodd Co., Kentucky. Melrose died 16 Nov 1993 in Logan Co., Kentucky. He married Mable BROWN **(See number ???)** 27 Jul 1932; they divorced. She was born 4 Sep 1914 in Todd Co., Kentucky, the daughter of James Ira "Bud" BROWN and Henrietta CARVER. Mable also married Howard STOGNER, the son of A. L. STOGNER and Nancy K. JENKINS.

1311. Ible Etter SLAUGHTER was born 18 Jan 1916 in Todd Co., Kentucky. Ible died 27 Oct 1994 in Todd Co., Kentucky, and was buried in Slaughter Cem., Todd Co., Kentucky.

1312. Robert Ross SLAUGHTER was born 16 Nov 1918. Robert died 3 Mar 1989, and was buried in Lewisburg Cem., Logan Co., Kentucky.

1313. James Carlon SLAUGHTER was born 20 Jan 1921 in Todd Co., Kentucky. He married Lillian SHARP 28 Jan 1939 in Logan Co., Kentucky. She was born 11 Apr 1921 in Logan Co., Kentucky.

1232. Sylvester LATHAM was born 14 Feb 1870. Sylvester died 16 Mar 1871.

1218. Jennetta N. "Jane" LATHAM was born 25 Dec 1832 in Todd Co., Kentucky. Jennetta died 4 Nov 1911 in Todd Co., Kentucky. She married (1) Willis WILKINS.
Jennetta married (2) William A. POE 12 Jun 1854 in Todd Co., Kentucky. He was born 28 Feb 1835 in Todd Co., Kentucky, the son of Wyate POE and Martha Penelopa WILLIS. William died 2 Sep 1864 in Todd Co., Kentucky, and was buried in Poe Cemetery, Todd Co., Kentucky. They had 1 child:

1415. i. Elzina Ellen POE b. 1863

Jennetta married (3) Marion Monroe POWELL 1 Jan 1867 in Todd Co., Kentucky. He was born 28 Apr 1848 in Todd Co., Kentucky, the son of Edmond POWELL and Mary Jane DODD. Marion died 6 Jul 1933. They had 2 children:

1416. ii. Sarah Susan POWELL b. 22 Aug 1872 d. 22 Sep 1950
1417. iii. Thorton Thedore POWELL, Rev. b. 6 Dec 1873 d. 23 Nov 1954

1415. Elzina Ellen POE was born 1863 in Todd Co., Kentucky.

1416. Sarah Susan POWELL was born 22 Aug 1872 in Todd Co., KY. Sarah died 22 Sep 1950, and was buried in McElwain Cem., Todd Co., Kentucky. She married (1) John Jackson EDWARDS. He was born 15 Apr 1870 in Todd Co., Kentucky, the son of William Harrison

"Tom" EDWARDS and Martha Jane BIVINS. John died 16 Aug 1954, and was buried in Slaughter Cem., Todd Co., Kentucky.
Sarah married (2) Luther Henry JESSUP. He was born 20 Dec 1872, the son of John Joseph JESSUP and Elizabeth Susan CHAPPELL. Luther died 15 Jun 1960. They had 3 children:

1418. i. Mable JESSUP b. 2 Nov 1907 d. 22 Apr 1987
1419. ii. Nellie JESSUP b. 15 Nov 1909
1420. iii. William Henry JESSUP b. 23 Oct 1912

1418. Mable JESSUP was born 2 Nov 1907 in Todd Co., Kentucky. Mable died 22 Apr 1987, and was buried in McElwain Cem., Todd Co., Kentucky. She married Alvin DENNEY 15 Nov 1930. He was born 22 Nov 1904. Alvin died 14 Nov 1965, and was buried in McElwain Cem., Todd Co., Kentucky. They had 1 child:

1421. i. Hatti Mae DENNY b. 13 Dec 1933

1421. Hatti Mae DENNY was born 13 Dec 1933 in Todd Co., Kentucky. She married Adie Lee MCGEHEE **(See number 1380)** Sep 1955 in Christian Co., Kentucky. He was born 17 Mar 1932 in Todd Co., Kentucky, the son of Benjamin Leonard MCGEHEE and Beatrice Viola SLAUGHTER. **See number 1380** listed above.

1419. Nellie JESSUP was born 15 Nov 1909 in Todd Co., Kentucky.

1420. William Henry JESSUP was born 23 Oct 1912 in Todd Co., Kentucky. He married Evelyn BRIGANCE 19 Sep 1931. She was born 21 Mar 1916. They had 1 child:

1422. i. Elgie Loise JESSUP b. 26 May 1933 d. 8 Jan 1994

1422. Elgie Loise JESSUP was born 26 May 1933 in Todd Co., Kentucky. Elgie died 8 Jan 1994 in Daviess Co., Kentucky. She married Leslie MCGEHEE Jan 1949; they divorced. He was born 27 Feb 1931 in Todd Co., Kentucky, the son of Melvin Taylor MCGEHEE and Eula SLAUGHTER. They had 1 child:

1423. i. Darriell Ray MCGEHEE b. 29 Oct 1950

Leslie also married Alice CHABTREE 29 Jan 1955 in Muhlenberg Co., Kentucky. She was born 12 Apr 1937 in Muhlenberg Co., Kentucky.

1423. Darriell Ray MCGEHEE was born 29 Oct 1950 in Muhlenberg Co., Kentucky. He married Anna BURNES 6 Dec 1968 in Daviess Co., Kentucky. She was born 13 Dec 1951 in Daviess Co., Kentucky. They had 2 children:

1424. i. Dariel Ray MCGEHEE, Jr. b. 20 Oct 1969
1425. ii. Christopher MCGEHEE b. 27 Sep 1973

1424. Dariel Ray MCGEHEE, Jr. was born 20 Oct 1969 in Daviess Co., Kentucky. He married Tabitha BENNETT. She was born 26 Dec 1973 in Daviess Co., Kentucky. They had 1 child:

1426. i. Christopher Dalton MCGEHEE b. 24 Jul 1994

1426. Christopher Dalton MCGEHEE was born 24 Jul 1994 in Daviedd Co., Kentucky.

1425. Christopher MCGEHEE was born 27 Sep 1973 in Daviess Co., Kentucky.

1417. Thorton Thedore POWELL, Rev. was born 6 Dec 1873 in Todd Co., Kentucky. Thorton, Rev. died 23 Nov 1954 in Christian Co., Kentucky, and was buried in Martin Cem., Christian Co., Kentucky. He married Sallie Browning JESSUP. She was born 3 Aug 1872, the daughter of David Wilson JESSUP and Elizabeth Easton LYON. Sallie died 28 Apr 1945, and was buried in Martin Cem., Christian Co., Kentucky. They had 3 children:

1427.	i.	Marvin Gill POWELL	b. 8 Dec 1898	d. 4 Apr 1954
1428.	ii.	Urey Woodson POWELL	b. 15 Sep 1900	d. 4 Dec 1967
1429.	iii.	Alvin Cheek POWELL	b. 28 Nov 1903	d. 8 May 1982

1427. Marvin Gill POWELL was born 8 Dec 1898. Marvin died 4 Apr 1954, and was buried in Riverside Cem., Christian Co., Kentucky. He married (1) Easter Minnie WEST 25 Mar 1920, the daughter of John Thomas WEST and Malissa Jane "Jennie" HENDERSON. They had 1 child:

1430. i. Harry T. POWELL b. 20 Aug 1921

Marvin married (2) Mary PERICE. Mary died 1963, and was buried in Riverside Cem., Christian Co., Kentucky. They had 1 child:

1431. ii. Marion Henry POWELL

1430. Harry T. POWELL was born 20 Aug 1921 in Christian Co., Kentucky. He married Beulah Thelma MARTIN 29 May 1943. She was born 18 Jan 1925, the daughter of John D. MARTIN and Tina HIGGINS. They had 5 children:

1432.	i.	Thelma Jean POWELL	b. 21 Aug 1944	
1433.	ii.	Martha Gail POWELL	b. 26 Nov 1945	
1434.	iii.	Donald Neil POWELL	b. 16 Mar 1947	
1435.	iv.	Anita Sue POWELL	b. 3 Sep 1951	d. 3 Sep 1951
1436.	v.	Thomas Hubert POWELL	b. 25 May 1956	

1432. Thelma Jean POWELL was born 21 Aug 1944. She married Bronnie Ray PARSONS 14 Oct 1960; they divorced. They had 3 children:

1437. i. Kathy PARSONS b. 1 Oct 1961 d. 1 Oct 1961
1438. ii. Richard Dale PARSONS b. 9 Oct 1962
1439. iii. David Bryan PARSONS b. 31 Dec 1965

1437. Kathy PARSONS was born 1 Oct 1961. Kathy died 1 Oct 1961.

1438. Richard Dale PARSONS was born 9 Oct 1962. He married Susan WADE 10 Jun 1984. They had 2 children:
1440. i. Emily Susan PARSONS b. 13 Apr 1989
1441. ii. Benjamin Wade PARSONS b. 31 Aug 1991

1440. Emily Susan PARSONS was born 13 Apr 1989.

1441. Benjamin Wade PARSONS was born 31 Aug 1991.

1439. David Bryan PARSONS was born 31 Dec 1965. He married Carla DEARMOND 6 May 1990. They had 1 child:
1442. i. Justin David PARSONS b. 5 Feb 1991

1442. Justin David PARSONS was born 5 Feb 1991.

1433. Martha Gail POWELL was born 26 Nov 1945. She married Carl Thomas ALDRIDGE 5 Sep 1964. They had 1 child:
1443. i. Christopher Thomas ALDRIDGE b. 6 May 1966

1443. Christopher Thomas ALDRIDGE was born 6 May 1966. He married Debra SMITH 25 May 1991.

1434. Donald Neil POWELL was born 16 Mar 1947. He married Erma Gail FORD 10 Apr 1971, the daughter of Howard B. FORD. They had 3 children:
1444. i. Denisa Gail POWELL b. 19 Mar 1974
1445. ii. Shannon Dawn POWELL b. 11 May 1977
1446. iii. Neil Ford POWELL b. 29 Jul 1979

1444. Denisa Gail POWELL was born 19 Mar 1974.

1445. Shannon Dawn POWELL was born 11 May 1977.

1446. Neil Ford POWELL was born 29 Jul 1979.

1435. Anita Sue POWELL was born 3 Sep 1951. Anita died 3 Sep 1951.

1436. Thomas Hubert POWELL was born 25 May 1956. He married Vivian Gail DUNN 28 Jun 1974.

1431. Marion Henry POWELL. He married Nell WELLS. They had 5 children:
1447. i. David POWELL
1448. ii. Bruce POWELL
1449. iii. Marlyn POWELL
1450. iv. Charles POWELL
1451. v. Shela POWELL

1447. David POWELL.

1448. Bruce POWELL.

1449. Marlyn POWELL. She married _____ BELCHER.

1450. Charles POWELL.

1451. Shela POWELL. She married _____ BOWLES.

1428. Urey Woodson POWELL was born 15 Sep 1900 in Todd Co., Kentucky. Urey died 4 Dec 1967 in Christian Co., Kentucky, and was buried in East End Cem., Trigg Co., Kentucky. He married Sammie LADD. Sammie died 1962. They had 1 child:
1452. i. Martha Ladd POWELL

1452. Martha Ladd POWELL. She married _____ COX. They had 2 children:
1453. i. Robert Woodson COX
1454. ii. Jane Ladd COX

1453. Robert Woodson COX.

1454. Jane Ladd COX.

1429. Alvin Cheek POWELL was born 28 Nov 1903. Alvin died 8 May 1982 in Washington. He married Opal CALVIN.

1219. Frederick John LATHAM was born 24 Aug 1837 in Todd Co., Kentucky. Frederick died 1916 in Todd Co., Kentucky, and was buried in Greenbrier Cem., Muhlenberg Co., Kentucky. He married Dora Bell "Dicie" SLAUGHTER 8 Sep 1858 in Todd Co., Kentucky. She was born

Dec 1838 in North Carolina, the daughter of Noah Washington SLAUGHTER and Elizabeth BLAKE. Dora died 20 Sep 1923. They had 8 children:

1455.	i.	James Harvy LATHAM	b. 22 Oct 1860	d. 7 Dec 1945
1456.	ii.	Sarah Elizabeth LATHAM	b. 1865	
1457.	iii.	John W. LATHAM	b. Sep 1867	
1458.	iv.	Mary T. LATHAM	b. 1870	
1459.	v.	Laura Etta LATHAM	b. 18 Jan 1872	
1460.	vi.	George Washington LATHAM	b. 31 May 1874	d. 9 Mar 1945
1461.	vii.	Leander David LATHAM	b. 7 Jun 1876	
1462.	viii.	Stephen Weaver "Plug" LATHAM	b. 6 Oct 1879	d. 16 Aug 1969

1455. James Harvy LATHAM was born 22 Oct 1860 in Todd Co., Kentucky. James died 7 Dec 1945 in Muhlenberg Co., Kentucky, and was buried in Greenbrier Cem., Muhlenberg Co., Kentucky. He married Nancy Levinia MOORE. She was born 4 Mar 1862 in Todd Co., Kentucky, the daughter of William R. MOORE and Miley STEPHENS. Nancy died 25 Feb 1948 in Muhlenberg Co., Kentucky, and was buried in Greenbrier Cem., Muhlenberg Co., Kentucky. They had 6 children:

1463.	i.	Pearl Effie "Pearlie" LATHAM	b. 30 Apr 1880	d. 26 Nov 1956
1464.	ii.	Minnie LATHAM	b. Jan 1886	
1465.	iii.	Cora LATHAM	b. 28 Jan 1894	
1466.	iv.	Harvey LATHAM	b. 11 Nov 1896	d. 28 Feb 1914
1467.	v.	Delpha LATHAM	b. Feb 1899	
1468.	vi.	Alpha LATHAM	b. 1901	

1463. Pearl Effie "Pearlie" LATHAM was born 30 Apr 1880 in Todd Co., Kentucky. Pearl died 26 Nov 1956 in Dayton, Montgomery Co., Ohio, and was buried in New Lebanon Cem., Montgomery Co., Ohio. She married Harvy Thomas SHADOWENS 28 Nov 1895 in Muhlenberg Co., Kentucky. He was born 19 Mar 1877 in Todd Co., Kentucky. Harvy died 29 Mar 1950 in Dayton, Montgomery Co., Ohio, and was buried in New Lebanon Cem., Montgomery Co., Ohio. They had 9 children:

1469.	i.	Area Richard SHADOWENS	b. 1899
1470.	ii.	Omer SHADOWENS	b. 22 Feb 1901
1471.	iii.	Roland SHADOWENS	b. 3 Jan 1904
1472.	iv.	Lilly SHADOWENS	
1473.	v.	Robert SHADOWENS	
1474.	vi.	Henry Willis SHADOWENS	
1475.	vii.	Della SHADOWENS	b. 17 Mar 1914
1476.	viii.	James Ray SHADOWENS	b. 20 Aug 1918
1477.	ix.	Anna Mae SHADOWENS	b. 20 Aug 1918

1469. Area Richard SHADOWENS was born 1899. He married (1) Mary MCPHERSON.

Area married (2) Mary WINNELL.

1470. Omer SHADOWENS was born 22 Feb 1901. He married George WOODS.

1471. Roland SHADOWENS was born 3 Jan 1904 in Hopkins Co., Kentucky. He married Eva Marie SEARS **(See number 1061)** 2 Jun 1922 in Muhlenberg Co., Kentucky. She was born 19 Apr 1903 in Todd Co., Kentucky, the daughter of James Monroe SEARS and Susan Ann BERRY. **See number 1061** listed above.

1472. Lilly SHADOWENS.

1473. Robert SHADOWENS.

1474. Henry Willis SHADOWENS.

1475. Della SHADOWENS was born 17 Mar 1914. She married Merle DIMBATH.

1476. James Ray SHADOWENS was born 20 Aug 1918. He married Dorothy LEWIS.

1477. Anna Mae SHADOWENS was born 20 Aug 1918. She married Virgil Thomas MYERS.

1464. Minnie LATHAM was born Jan 1886. She married Charley SHELTON.

1465. Cora LATHAM was born 28 Jan 1894. She married Cleveland BERRY **(See number ???)**. He was born 11 Feb 1887 in Muhlenberg Co., Kentucky, the son of John William BERRY and Virginia A. WINDERS. Cleveland died 20 Apr 1957, and was buried in Greenbrier Cem., Muhlenberg Co., Kentucky. They had 1 child:

1478. i. Louise BERRY b. 4 Nov 1911

1478. Louise BERRY was born 4 Nov 1911.

1466. Harvey LATHAM was born 11 Nov 1896. Harvey died 28 Feb 1914.

1467. Delpha LATHAM was born Feb 1899. She married Woodford CARNALL.

1468. Alpha LATHAM was born 1901. She married Virgil WHITNEY.

1456. Sarah Elizabeth LATHAM was born 1865. She married George Robert "Bob" MAYS.

1457. John W. LATHAM was born Sep 1867 in Todd Co., Kentucky. He married Thursa Ann SKIPWORTH 9 May 1898 in Todd Co., Kentucky. She was born 1851 in Kentucky, the daughter of Nancy Jane. They had 2 children:

1479.	i.	Dicie J. LATHAM	b. Jul 1890
1480.	ii.	Malissa E. LATHAM	b. Sep 1892

1479. Dicie J. LATHAM was born Jul 1890.

1480. Malissa E. LATHAM was born Sep 1892.

1458. Mary T. LATHAM was born 1870.

1459. Laura Etta LATHAM was born 18 Jan 1872. She married Willis T. F. SKIPWORTH. They had 1 child:

1481.	i.	Willis Richard SKIPWORTH	b. 3 May 1890	d. 9 Aug 1968

1481. Willis Richard SKIPWORTH was born 3 May 1890. Willis died 9 Aug 1968, and was buried in Myers Chapel, Muhlenberg Co., Kentucky. He married (1) Laura JOHNSON. Willis married (2) Dora O'NEAL 2 Dec 1912 in Muhlenberg Co., Kentucky. She was born 29 Aug 1893, the daughter of Alfred Bennett O'NEAL and Sarah Alice DIXON.

1460. George Washington LATHAM was born 31 May 1874 in Todd Co., Kentucky. George died 9 Mar 1945 in Muhlenberg Co., Kentucky, and was buried in Rose Hill Cem., Muhlenberg Co., Kentucky. He married (1) Emma O'NEAL 16 Mar 1910 in Muhlenberg Co., Kentucky. She was born 20 Jun 1892 in Muhlenberg Co., Kentucky, the daughter of Alfred Bennett O'NEAL and Sarah Alice DIXON. Emma died 1 Jul 1971 in Muhlenberg Co., Kentucky, and was buried in Rose Hill Cem., Muhlenberg Co., Kentucky. They had 5 children:

1482.	i.	Litha Etta LATHAM	b. 5 Oct 1911	d. 6 Apr 1976
1483.	ii.	Gladys Lorene LATHAM	b. 1 Aug 1913	
1484.	iii.	Mary Louise LATHAM	b. 20 Jul 1917	d. 26 Dec 1995
1485.	iv.	James Edward LATHAM	b. 22 Jul 1921	
1486.	v.	Janet E. LATHAM	b. 22 Jul 1929	

George married (2) Rildy O'NEAL 30 Dec 1909 in Logan Co., Kentucky. She was born 8 Apr 1887, the daughter of Alfred Bennett O'NEAL and Sarah Alice DIXON. Rildy died 14 Mar 1905, and was buried in Carneal Cem., Jason Ridge Rd., Todd Co., KY.

A marriage bond was issued for G. W. Latham and Rildy O'Neal 8 Aug 1904.Rildy died 14 Mar 1905. The marriage was recorded 30 Dec 1909.This means they were not married for 4 years after Rildy had died.

1482. Litha Etta LATHAM was born 5 Oct 1911. Litha died 6 Apr 1976 in Muhlenberg Co., Kentucky, and was buried in Rose Hill Cem., Muhlenberg Co., Kentucky. She married (1) Herbert SUMNER 23 Dec 1933 in Muhlenberg Co., Kentucky. He was born 1912 in Muhlenberg

Co., Kentucky. They had 3 children:

1487. i. Eva Nell SUMNER
1488. ii. Herbert Ray SUMNER d. 2 Nov 1994
1489. iii. Ruby Jean SUMNER

Litha married (2) Arthur AMOS 7 Oct 1944 in Muhlenberg Co., Kentucky. He was born 1905 in Muhlenberg Co., Kentucky.

1487. Eva Nell SUMNER.

1488. Herbert Ray SUMNER. Herbert died 2 Nov 1994 in Ohio. He married Elizabeth.

1489. Ruby Jean SUMNER. She married Bobby Ray PEAVLER.

1483. Gladys Lorene LATHAM was born 1 Aug 1913 in Muhlenberg Co., Kentucky. She married Henry Hazel TATUM. He was born 30 Nov 1903 in Todd Co., Kentucky, the son of Joseph Lee TATUM and Amanda Frances RIPPY. They had 7 children:

1490. i. Walter Ray TATUM b. 18 May 1932
1491. ii. Annie Louise TATUM b. 30 Nov 1934
1492. iii. Hazel Juanita TATUM b. 11 Oct 1936
1493. iv. Henry Earl TATUM b. 22 Sep 1938
1494. v. Bobby Joe TATUM b. 29 Sep 1942
1495. vi. Linda Faye TATUM b. 30 Jan 1950
1496. vii. Patrica June TATUM b. 30 Aug 1953

1490. Walter Ray TATUM was born 18 May 1932 in Muhlenberg Co., Kentucky.

1491. Annie Louise TATUM was born 30 Nov 1934 in Muhlenberg Co., Kentucky. She married James Harvey DUVALL 27 Jun 1952 in Muhlenberg Co., Kentucky. He was born 21 Jun 1930 in Muhlenberg Co., Kentucky, the son of Mark Wilson DUVALL and Annie COTTON. James died 15 Jul 1995 in Muhlenberg Co., Kentucky. They had 2 children:

1497. i. Gail Ann DUVALL b. 6 Jul 1953
1498. ii. James Rondal DUVALL b. 28 Sep 1956

1497. Gail Ann DUVALL was born 6 Jul 1953 in Muhlenberg Co., Kentucky. She married David Bruce ALLEN 11 Sep 1970 in Muhlenberg Co., Kentucky.

1498. James Rondal DUVALL was born 28 Sep 1956 in Muhlenberg Co., Kentucky. He married Debra Sue DENNIS 19 Feb 1977 in Muhlenberg Co., Kentucky.

1492. Hazel Juanita TATUM was born 11 Oct 1936 in Muhlenberg Co., Kentucky. She married Robert Harlen DUVALL 6 Mar 1953 in Robertson Co., Tennessee. He was born 6 May

1933 in Muhlenberg Co., Kentucky. They had 3 children:

1499. i. Donna Faye DUVALL b. 21 Mar 1956
1500. ii. David Harlen DUVALL b. 29 Sep 1959
1501. iii. Barry Wayne DUVALL b. 9 Apr 1966

1499. Donna Faye DUVALL was born 21 Mar 1956 in Muhlenberg Co., Kentucky. She married Edwin Carrol MCCLURE 3 Jul 1975 in Muhlenberg Co., Kentucky. He was born 29 Jul 1955 in Daviess Co., Kentucky. They had 1 child:

1502. i. Chad Edwin MCCLURE b. 7 Aug 1977

1502. Chad Edwin MCCLURE was born 7 Aug 1977 in Daviess Co., Kentucky.

1500. David Harlen DUVALL was born 29 Sep 1959 in Muhlenberg Co., Kentucky. He married (1) Lisa Gail BROOKS. They had 1 child:

1503. i. Jordan David DUVALL b. 14 Feb 1994

David married (2) Janet Kay LEE 8 Feb 1980 in Muhlenberg Co., Kentucky. She was born 27 May 1958 in Muhlenberg Co., Kentucky.

1503. Jordan David DUVALL was born 14 Feb 1994 in Muhlenberg Co., Kentucky.

1501. Barry Wayne DUVALL was born 9 Apr 1966 in Muhlenberg Co., Kentucky. He married Teresa Lloyd HELTSLEY **(See number ???)** 25 May 1991 in Muhlenberg Co., Kentucky. She was born 4 Aug 1970 in Muhlenberg Co., Kentucky, the daughter of Lloyd Walter HELTSLEY and Mary Alice SULLIVAN. They had 1 child:

1504. i. Benjamin Heltsley DUVALL b. 8 Jul 1993

1504. Benjamin Heltsley DUVALL was born 8 Jul 1993 in Hopkins Co., Kentucky.

1493. Henry Earl TATUM was born 22 Sep 1938 in Muhlenberg Co., Kentucky. He married Myrna Elosie BROWN 31 Aug 1957 in Acorn Co., Mississippi. She was born 15 Dec 1939 in Muhlenberg Co., Kentucky. They had 3 children:

1505. i. Carlos Dale TATUM b. 9 Jul 1958
1506. ii. Kaven Earl TATUM b. 11 Nov 1959
1507. iii. Troy Martin TATUM b. 17 Sep 1965

1505. Carlos Dale TATUM was born 9 Jul 1958 in Muhlenberg Co., Kentucky.

1506. Kaven Earl TATUM was born 11 Nov 1959 in Muhlenberg Co., Kentucky.

1507. Troy Martin TATUM was born 17 Sep 1965 in Muhlenberg Co., Kentucky.

1494. Bobby Joe TATUM was born 29 Sep 1942 in Muhlenberg Co., Kentucky. He married (1) Ramona Ann MOORE 13 Oct 1962 in Muhlenberg Co., Kentucky. She was born 1946 in Muhlenberg Co., Kentucky. They had 1 child:

1508. i. Debbie Ann TATUM b. 10 Sep 1963

Bobby married (2) Wyona Sherlene MILLER 4 Mar 1968 in Georgia.

1508. Debbie Ann TATUM was born 10 Sep 1963 in Muhlenberg Co., Kentucky.

1495. Linda Faye TATUM was born 30 Jan 1950 in Muhlenberg Co., Kentucky. She married Jerry Wayne MORPHEW 3 Jun 1967 in Muhlenberg Co., Kentucky. He was born 24 Jan 1951 in Hopkins Co., Kentucky. They had 4 children:

1509. i. Scotty Wayne MORPHEW b. 11 Apr 1968
1510. ii. Kimberly Lynette MORPHEW b. 25 Apr 1971
1511. iii. Sarah Ann MORPHEW b. 5 May 1977
1512. iv. Farah Lynn MORPHEW b. 5 May 1977

1509. Scotty Wayne MORPHEW was born 11 Apr 1968 in Muhlenberg Co., Kentucky.

1510. Kimberly Lynette MORPHEW was born 25 Apr 1971 in Muhlenberg Co., Kentucky.

1511. Sarah Ann MORPHEW was born 5 May 1977 in Muhlenberg Co., Kentucky.

1512. Farah Lynn MORPHEW was born 5 May 1977 in Muhlenberg Co., Kentucky.

1496. Patrica June TATUM was born 30 Aug 1953 in Muhlenberg Co., Kentucky. She married Roy Lee JERNIGAN 1 Mar 1971 in Muhlenberg Co., Kentucky. He was born 26 Nov 1951 in Muhlenberg Co., Kentucky, the son of William JERNIGAN and Bertha BOYD. They had 2 children:

1513. i. Joshua Ryan JERNIGAN
1514. ii. Mathew Brian JERNIGAN b. 17 Dec 1967

1513. Joshua Ryan JERNIGAN was born in Muhlenberg Co., Kentucky.

1514. Mathew Brian JERNIGAN was born 17 Dec 1967 in Muhlenberg Co., Kentucky.

1484. Mary Louise LATHAM was born 20 Jul 1917 in Muhlenberg Co., Kentucky. Mary died 26 Dec 1995 in Muhlenberg Co., Kentucky, and was buried in Rose Hill Cem., Muhlenberg Co., Kentucky. She married Ernest Estil JOHNSON 30 Nov 1935 in Muhlenberg Co., Kentucky. Ernest died 1958, and was buried in Rose Hill Cem., Muhlenberg Co., Kentucky. They had 2 children:

1515. i. Emma Louise JOHNSON
1516. ii. James Estil JOHNSON

1515. Emma Louise JOHNSON. She married Charles William GREGORY.

1516. James Estil JOHNSON. He married Mona JONES.

1485. James Edward LATHAM was born 22 Jul 1921 in Muhlenberg Co., Kentucky. He married (1) Mable Loretta DOUGLAS 11 Feb 1946 in Muhlenberg Co., Kentucky. Mable died 31 Jan 1994 in Muhlenberg Co., Kentucky, and was buried in Rose Hill Cem., Muhlenberg Co., Kentucky. They had 2 children:

1517.	i.	Charles Edward LATHAM	b. 8 Sep 1947
1518.	ii.	Gregory Lee LATHAM	b. 22 Jul 1958

James married (2) Shreda KIRKENDOLL 9 Nov 1994 in Muhlenberg Co., Kentucky. She was born 12 Dec 1942 in Ohio Co., Kentucky.

1517. Charles Edward LATHAM was born 8 Sep 1947 in Muhlenberg Co., Kentucky.

1518. Gregory Lee LATHAM was born 22 Jul 1958 in Muhlenberg Co., Kentucky. He married Tammy ROWE in Robertson Co., Tennessee.

1486. Janet E. LATHAM was born 22 Jul 1929.

1461. Leander David LATHAM was born 7 Jun 1876 in Todd Co., Kentucky. He married Calie Etna MAYES 27 Feb 1897 in Todd Co., Kentucky. She was born 22 Sep 1878 in Todd Co., Kentucky, the daughter of Henry MAYES and Nancy E. SMART. Calie died 23 Dec 1972. They had 7 children:

1519.	i.	Lena LATHAM	b. 1898	d.
1520.	ii.	Nannie S. LATHAM	b. 1899	d. 16 Jan 1915
1521.	iii.	Lucy LATHAM		
1522.	iv.	Bertha LATHAM		
1523.	v.	Maude LATHAM		
1524.	vi.	Bessie LATHAM		
1525.	vii.	Ruby Lawrence LATHAM	b. 23 Sep 1913	d. 6 Dec 1995

1519. Lena LATHAM was born 1898. Lena died, and was buried in Joines Chapel.

1520. Nannie S. LATHAM was born 1899. Nannie died 16 Jan 1915, and was buried in Greenbrier Cem., Muhlenberg Co., Kentucky.

1521. Lucy LATHAM. She married Floyd TRAVIS.

1522. Bertha LATHAM. She married Neal MCINTOSH.

1523. Maude LATHAM. She married Herman WHITKER.

1524. Bessie LATHAM. She married Paul CISNEY.

1525. Ruby Lawrence LATHAM was born 23 Sep 1913. Ruby died 6 Dec 1995, and was buried in Evergreen Cem., Muhlenberg Co., Kentucky. He married Cora Eveline WALKER 23 Dec 1930 in Muhlenberg Co., Kentucky. She was born 3 Jul 1912 in Muhlenberg Co., Kentucky. Cora died 12 May 1996 in Muhlenberg Co., Kentucky, and was buried in Evergreen Cen., Muhlenberg Co., Kentucky. They had 3 children:

1526.	i.	Barba Gean LATHAM	b. 21 Dec 1931
1527.	ii.	Joe Thomas LATHAM	b. 19 Aug 1933
1528.	iii.	Myrna Joyce LATHAM	b. 7 Jun 1936

1526. Barba Gean LATHAM was born 21 Dec 1931. She married _____ RELINSKI.

1527. Joe Thomas LATHAM was born 19 Aug 1933. He married Nell BENNETT.

1528. Myrna Joyce LATHAM was born 7 Jun 1936. She married Don CARVER.

1462. Stephen Weaver "Plug" LATHAM was born 6 Oct 1879 in Todd Co., Kentucky. Stephen died 16 Aug 1969 in Muhlenberg Co., Kentucky, and was buried in Greenbrier Cem., Muhlenberg Co., Kentucky. He married (1) Drucilla (Druzei) O'NEAL. She was born 16 Sep 1883, the daughter of Alfred Bennett O'NEAL and E. D. MAYES. Drucilla died 13 May 1956 in Muhlenberg Co., Kentucky, and was buried in Greenbrier Cem., Muhlenberg Co., Kentucky. They had 6 children:

1529.	i.	Vadie LATHAM	b. 17 Nov 1900	
1530.	ii.	Marvin LATHAM	b. 11 Oct 1905	d. 16 Feb 1977
1531.	iii.	Earl LATHAM	b. 26 Apr 1907	d. 16 Apr 1909
1532.	iv.	Virgel LATHAM	b. 24 Mar 1909	
1533.	v.	Vernon Bennet "Ben" LATHAM	b. 4 Oct 1911	d. 8 May 1995
1534.	vi.	Stephen Frederick LATHAM	b. 5 Jan 1917	

Stephen married (2) Beulah MAYES.

1529. Vadie LATHAM was born 17 Nov 1900. She married Walter WHITAKER.

1530. Marvin LATHAM was born 11 Oct 1905 in Muhlenberg Co., Kentucky. Marvin died 16 Feb 1977 in Muhlenberg Co., Kentucky, and was buried in Rosewood Cem., Muhlenberg Co., Kentucky. He married Evelyn SKIPWORTH. She was born 22 Apr 1907 in Muhlenberg Co., Kentucky, the daughter of Elick SKIPWORTH and Lizzie. Evelyn died 1 Jan 1991 in Muhlenberg Co., Kentucky, and was buried in Rosewood Meth., Muhlenberg Co., Kentucky. They had 4 children:

1535.	i.	Loretta LATHAM	b. 12 Aug 1925
1536.	ii.	Muriel LATHAM	b. 11 Sep 1927
1537.	iii.	Earl LATHAM	b. 11 Sep 1929

1538. iv. Jewel Gean LATHAM b. 27 Aug 1931 d. 10 Aug 1991

1535. Loretta LATHAM was born 12 Aug 1925.

1536. Muriel LATHAM was born 11 Sep 1927.

1537. Earl LATHAM was born 11 Sep 1929.

1538. Jewel Gean LATHAM was born 27 Aug 1931 in Muhlenberg Co., Kentucky. Jewel died 10 Aug 1991 in Muhlenberg Co., Kentucky, and was buried in Rosewood Met., Muhlenberg Co., Kentucky. He married Sue. They had 3 children:

1539. i. Gene Thomas LATHAM
1540. ii. Marvin Earl LATHAM
1541. iii. Judy LATHAM

1539. Gene Thomas LATHAM.

1540. Marvin Earl LATHAM.

1541. Judy LATHAM. She married _____ MCGEHEE.

1531. Earl LATHAM was born 26 Apr 1907. Earl died 16 Apr 1909.

1532. Virgel LATHAM was born 24 Mar 1909. He married (1) _____ SISNEY. Virgel married (2) Effie JOINS 23 Aug 1930 in Todd Co., Kentucky, the daughter of J. W. JOINS and Matty GARY. They had 2 children:

1542. i. Virgil Weaver LATHAM b. 11 Oct 1932
1543. ii. Joice J. LATHAM b. 7 Sep 1934

1542. Virgil Weaver LATHAM was born 11 Oct 1932.

1543. Joice J. LATHAM was born 7 Sep 1934.

1533. Vernon Bennet "Ben" LATHAM was born 4 Oct 1911. Vernon died 8 May 1995. He married (1) Gladys Evelyn GARRETT 20 Oct 1930 in Todd Co., Kentucky, the daughter of Joseph GARRETT. Gladys died 16 Dec 1944 in Muhlenberg Co., Kentucky. They had 7 children:

1544. i. Elvis Lee LATHAM b. 13 Nov 1931
1545. ii. Velma Eulala LATHAM b. 12 Feb 1934
1546. iii. Vernon Dorris LATHAM b. 19 Jan 1936
1547. iv. Doyle Marrin LATHAM b. 12 Mar 1938
1548. v. Deweese LATHAM b. 5 Apr 1940

1549. vi. Drexel LATHAM b. 21 Jun 1942
1550. vii. Bennet David LATHAM b. 25 Nov 1944

Vernon married (2) Mary Elizabeth EVITTS. She was born 2 Apr 1910 in Muhlenberg Co., Kentucky. Mary died 9 Sep 1989 in Muhlenberg Co., Kentucky, and was buried in Rosewood Cem., Muhlenberg Co., Kentucky.

1544. Elvis Lee LATHAM was born 13 Nov 1931. He married Elca Nell SKIPWORTH.

1545. Velma Eulala LATHAM was born 12 Feb 1934. She married Earl OWENS.

1546. Vernon Dorris LATHAM was born 19 Jan 1936. He married (1) Silva Jane SWEENEY.
Vernon married (2) Shirley WEBSTER. Vernon married (3) Terese Gladys HOWITT; they divorced. She was born 14 Jun 1967 in California, the daughter of Donald HOWITT and Nancy Jane REID. They had 1 child:
1551. i. Tera LATHAM

1551. Tera LATHAM.

1547. Doyle Marrin LATHAM was born 12 Mar 1938. He married Anna Jo FULLER.

1548. Deweese LATHAM was born 5 Apr 1940. She married Doyle Bennett CARVER.

1549. Drexel LATHAM was born 21 Jun 1942. He married Kathleen MCINTOSH.

1550. Bennet David LATHAM was born 25 Nov 1944. He married Phillis JENKINS.

1534. Stephen Frederick LATHAM was born 5 Jan 1917. He married Virginia DUKES.

1220. Mary Elizabeth LATHAM was born 1838 in Todd Co., Kentucky. She married James Harvey BERRY 7 Aug 1859 in Todd Co., Kentucky. He was born 5 Jan 1842 in Todd Co., Kentucky, the son of Gilford BERRY and Eliza Ann RAGER. James died 22 Sep 1914 in Todd Co., Kentucky. They had 5 children:

1552.	i.	John William BERRY	b. May 1860	d. 24 Sep 1923
1553.	ii.	James T. BERRY	b. Oct 1862	
1554.	iii.	Susan Ann BERRY	b. 14 Apr 1865	d. 18 Nov 1942
1555.	iv.	Walter W. BERRY	b. 1869	
1556.	v.	William Frederick BERRY	b. 1872	

1552. John William BERRY was born May 1860 in Todd Co., Kentucky. John died 24 Sep

1923 in Hopkins Co., Kentucky, and was buried in St. Charles, Hopkins Co., Kentucky. He married Virginia A. WINDERS. She was born 11 Nov 1859 in Todd Co., Kentucky, the daughter of John H. WINDERS and Lydia Margaret MCCOPLIN. Virginia died 17 Apr 1947 in Hopkins Co., Kentucky, and was buried in Grapevine Cem., Hopkins Co., Kentucky. They had 7 children:

1557.	i.	George W. BERRY	b. Jun 1881	
1558.	ii.	Thomas BERRY	b. Dec 1882	
1559.	iii.	Walter W. BERRY	b. Dec 1884	
1560.	iv.	Cleveland BERRY	b. 11 Feb 1887	d. 20 Apr 1957
1561.	v.	Effie M. BERRY	b. Nov 1888	
1562.	vi.	Andrew D. BERRY	b. 24 Mar 1892	d. 17 Apr 1942
1563.	vii.	Oma B. BERRY	b. Nov 1894	

1557. George W. BERRY was born Jun 1881.

1558. Thomas BERRY was born Dec 1882.

1559. Walter W. BERRY was born Dec 1884.

1560. Cleveland BERRY was born 11 Feb 1887 in Muhlenberg Co., Kentucky. Cleveland died 20 Apr 1957, and was buried in Greenbrier Cem., Muhlenberg Co., Kentucky. He married Cora LATHAM **(See number 1465)**. She was born 28 Jan 1894, the daughter of James Harvy LATHAM and Nancy Levinia MOORE. **See number 1465** listed above.

1561. Effie M. BERRY was born Nov 1888.

1562. Andrew D. BERRY was born 24 Mar 1892. Andrew died 17 Apr 1942.

1563. Oma B. BERRY was born Nov 1894.

1553. James T. BERRY was born Oct 1862. He married (1) Nancy Bell DOSSETT 17 Jan 1883 in Todd Co., Kentucky. She was born 21 Dec 1854 in Todd Co., Kentucky, the daughter of Moses DOSSETT and Louise MCCOPLIN. Nancy died 1912, and was buried in Martin Cem., Todd Co., Kentucky. They had 6 children:

1564.	i.	Thomas E. BERRY	b. 7 Nov 1883	d. 7 Oct 1963
1565.	ii.	Mary A. BERRY	b. Feb 1885	
1566.	iii.	Julie L. BERRY	b. Mar 1888	
1567.	iv.	Jane P. BERRY	b. Apr 1890	
1568.	v.	Herman BERRY	b. Apr 1892	d. 1967
1569.	vi.	Erman Susan BERRY	b. 7 Oct 1894	d. 9 Oct 1968

James married (2) Jessie DAVIS. She was born 12 Mar 1893. Jessie died 10 Jan 1973. They had

4 children:

1570.	vii.	Vechel BERRY	b. 19 Apr 1920	
1571.	viii.	John George BERRY	b. 1 Jan 1923	d. 20 May 1963
1572.	ix.	Imajean BERRY		
1573.	x.	Glodean BERRY		

1564. Thomas E. BERRY was born 7 Nov 1883 in Todd Co., Kentucky. Thomas died 7 Oct 1963, and was buried in Gant Cemetery, Todd Co., Kentucky. He married Martha GILBERT 1904 in Todd Co., Kentucky.

1565. Mary A. BERRY was born Feb 1885.

1566. Julie L. BERRY was born Mar 1888.

1567. Jane P. BERRY was born Apr 1890.

1568. Herman BERRY was born Apr 1892. Herman died 1967, and was buried in Gant Cemetery, Todd Co., Kentucky. He married Annie HENDERSON.

1569. Erman Susan BERRY was born 7 Oct 1894 in Todd Co., Kentucky. Erman died 9 Oct 1968 in Todd Co., Kentucky, and was buried in Glenwood Cem., Todd Co., Kentucky. He married Gilbert Hershel MOCK.

1570. Vechel BERRY was born 19 Apr 1920. He married Thelma SLAUGHTER 23 Dec 1940 in Todd Co., Kentucky. She was born 4 Mar 1923 in Todd Co., Kentucky, the daughter of Edward Thomas SLAUGHTER and Myra ROBERTS. They had 3 children:

1574.	i.	Fay BERRY	b. 29 Mar 1942	
1575.	ii.	Larry Wayne BERRY	b. 8 Oct 1947	d. 9 Jan 1970
1576.	iii.	Linda Marie BERRY	b. 29 Aug 1949	

1574. Fay BERRY was born 29 Mar 1942 in Todd Co., Kentucky.

1575. Larry Wayne BERRY was born 8 Oct 1947 in Todd Co., Kentucky. Larry died 9 Jan 1970, and was buried in Gant Cemetery, Todd Co., Kentucky. He married Joyce NASH 26 Aug 1968 in Todd Co., Kentucky. She was born 23 May 1952 in Logan Co., Kentucky, the daughter of Richard Clay NASH and Pauline HOLEMAN. Joyce also married _____ BOND.

1576. Linda Marie BERRY was born 29 Aug 1949 in Todd Co., Kentucky.

1571. John George BERRY was born 1 Jan 1923 in Todd Co., Kentucky. John died 20 May 1963, and was buried in Gant Cemetery, Todd Co., Kentucky.

1572. Imajean BERRY. She married (1) John Lewis WILLIAMS. Imajean married (2) James WARREN, Jr..

1573. Glodean BERRY. She married Dallas WILLIAMS.

1554. Susan Ann BERRY was born 14 Apr 1865 in Todd Co., Kentucky. Susan died 18 Nov 1942 in Todd Co., Kentucky, and was buried in Cedar Grove Cem., Todd Co., Kentucky. She married James Monroe SEARS **(See number 1015)**; they divorced. He was born 7 Jul 1854 in Todd Co.; Kentucky, the son of Lenard Coffman SEARS and Margaret DRISKILL. **See number 1015** listed above.

1555. Walter W. BERRY was born 1869.

1556. William Frederick BERRY was born 1872.

1221. Letitia LATHAM was born 1845. Letitia died Sep 1855.

1222. Leander Thompson LATHAM was born 1848 in Todd Co., Kentucky. He married Amelia Jane POWELL 15 May 1866 in Todd Co., Kentucky. She was born 1851 in Todd Co., Kentucky, the daughter of Daniel POWELL and Mary Angeline PERRY. Amelia died 23 Jul 1878 in Todd Co., Kentucky. They had 1 child:

1577.	i.	Virgil D. LATHAM	b. 1875

1577. Virgil D. LATHAM was born 1875 in Todd Co., Kentucky. He married Georgia A. DUVALL 24 Aug 1902 in Muhlenberg Co., Kentucky. She was born 1876 in Muhlenberg Co., Kentucky, the daughter of Ben R. DUVALL and Mary Ann COBB.

1223. B. LATHAM was born 1849. B. died Apr 1854.

1224. Lewis LATHAM was born 1852. Lewis died Nov 1854.

1225. LaFayette B. LATHAM was born 1855. LaFayette died Sep 1855.

707. Frederick Houx "Fritz" SEARS was born 25 Dec 1814 in Logan Co., Kentucky. Frederick died 7 Jan 1882 in Todd Co., Kentucky, and was buried in Sears Cemetery, Todd Co., Kentucky. He married Louisa Jane DRISKILL 18 Jan 1838 in Todd Co., Kentucky. She was born 10 Mar 1820 in Livingston Co., Kentucky, the daughter of Louis James DRISKILL and Nancy SHERROD. Louisa died in Todd Co., Kentucky. They had 8 children:

1578.	i.	James William SEARS	b. 17 Aug 1839	d. 8 Jan 1892
1579.	ii.	John Westley SEARS	b. 26 Jan 1842	d. 12 Dec 1912
1580.	iii.	Jefferson R. SEARS	b. 23 Jul 1845	d. 22 Mar 1895
1581.	iv.	Susan Nancy SEARS	b. 20 Jul 1848	d. 14 Apr 1914

1582.	v.	Franklin P. SEARS	b. 1 Sep 1853	d. 29 Jan 1937
1583.	vi.	Clara B. SEARS	b. 1856	
1584.	vii.	S. A. J. SEARS	b. Sep 1858	
1585.	viii.	Arthur SEARS	b. Aug 1861	

1578. James William SEARS was born 17 Aug 1839 in Todd Co., Kentucky. James died 8 Jan 1892 in Todd Co., Kentucky, and was buried in Sears Cemetery, Todd Co., Kentucky. He married Emeline HELTSLEY 3 Apr 1879 in Todd Co., Kentucky. She was born 7 Feb 1840, the daughter of Mathias HELTSLEY and Rhoda SIMONS. Emeline died 29 Oct 1903 in Todd Co., Kentucky, and was buried in Sears Cemetery, Todd Co., Kentucky.

1579. John Westley SEARS was born 26 Jan 1842 in Todd Co., Kentucky. John died 12 Dec 1912, and was buried in Sears Cemetery, Todd Co., Kentucky. He married Amarillus Jarone LATHAM 20 Jun 1875 in Todd Co., Kentucky. She was born 4 May 1856 in Todd Co., Kentucky, the daughter of John Brown BIVINS and Nancy Jane LATHAM. Amarillus died 10 Oct 1932 in Todd Co., Kentucky, and was buried in Sears Cemetery, Todd Co., Kentucky. They had 5 children:

1586.	i.	Neaty E. SEARS	b. 13 May 1876	d. 15 Feb 1902
1587.	ii.	Robert Franklin "Bob" SEARS	b. Jan 1880	d. 1960
1588.	iii.	Gurlie G. SEARS	b. Jun 1884	
1589.	iv.	Marie M. SEARS	b. Feb 1892	
1590.	v.	Warren Guy Ovenie SEARS	b. 7 Jan 1896	d. 16 Apr 1961

John Wesley Sears and Amaeillus Jarone Latham

1586. Neaty E. SEARS was born 13 May 1876. Neaty died 15 Feb 1902, and was buried

in G. Sears Cem., Todd Co., Kentucky.

1587. Robert Franklin "Bob" SEARS was born Jan 1880. Robert died 1960 in Muhlenberg Co., Kentucky, and was buried in Woodlawn Cem., Muhlenberg Co., Kentucky. He married Netty MAYES 18 Jun 1902 in Todd Co., Kentucky. She was born 1885. Netty died 1966, and was buried in Woodlawn Cem., Muhlenberg Co., Kentucky. They had 6 children:

1591.	i.	Coleman Wesley SEARS	b. 3 Jul 1903	d. 23 Jul 1995
1592.	ii.	Odie SEARS	b. 1905	
1593.	iii.	Bessie SEARS	b. 1907	
1594.	iv.	Hollie SEARS	b. 1913	d.
1595.	v.	Robert Edgar SEARS	b. 29 Oct 1917	d. 29 Aug 1955
1596.	vi.	Lillian Arlene SEARS	b. 1920	

1591. Coleman Wesley SEARS was born 3 Jul 1903 in Todd Co., Kentucky. Coleman died 23 Jul 1995 in Muhlenberg Co., Kentucky, and was buried in Glenwood, Todd Co., Kentucky. He married (1) Fannie Bell GREENFIELD **(See number ???)** 27 Feb 1926 in Todd Co., Kentucky. She was born 8 Jul 1908 in Todd Co., Kentucky, the daughter of Robert Malone GREENFIELD and Analiza HOLSENBACK. Fannie died 14 Jun 1949, and was buried in Glenwood, Todd Co., Kentucky. They had 3 children:

1597.	i.	Wilber SEARS	b. 28 Jan 1929	
1598.	ii.	Martha Ann SEARS		
1599.	iii.	Colman SEARS	b. 15 Nov 1937	d. 15 Nov 1937

Coleman married (2) Easter ADAMS, the daughter of Edward ADAMS and Cordella Belle WOLF.

1597. Wilber SEARS was born 28 Jan 1929 in Todd Co., Kentucky. He married Betty WEBB.

1598. Martha Ann SEARS. She married Johnny WOODALL.

1599. Colman SEARS was born 15 Nov 1937 in Muhlenberg Co., Kentucky. Colman died 15 Nov 1937 in Muhlenberg Co., Kentucky.

1592. Odie SEARS was born 1905 in Todd Co., Kentucky. She married (1) James Riley DEXTER 9 Feb 1927 in Muhlenberg Co., Kentucky. He was born 1905 in McLean Co., Kentucky, the son of F. W. DEXTER and Ella EBERLY. They had 1 child:

1600. i. Maggie Dale DEXTER

Odie married (2) Bud SHELTON. They had 1 child:

1601. ii. Christine SEARS

Odie married (3) William SPURLIN.

1600. Maggie Dale DEXTER. She married William CARY.

1601. Christine SEARS. She married _____ MILLER.

1593. Bessie SEARS was born 1907 in Todd Co., Kentucky. She married (1) Zelmer Lee SLAUGHTER **(See number 1305)** 30 Mar 1925 in Todd Co., Kentucky. He was born 25 May 1903 in Todd Co., Kentucky, the son of John Robert SLAUGHTER and Vivie V. MITCHELL. **See number 1305** listed above.

Bessie married (2) Claude Elvis SPERLING 2 Aug 1927 in Muhlenberg Co., Kentucky. He was born 1889 in Christian Co., Kentucky, the son of J. W. SPERLING and Mattie HEAD.

1594. Hollie SEARS was born 1913 in Todd Co., Kentucky. Hollie died, and was buried in Sears Cemetery, Todd Co., Kentucky. She married Jethroe HORN 2 Jul 1927 in Muhlenberg Co., Kentucky. He was born 4 Nov 1902 in Muhlenberg Co., Kentucky, the son of Robert Joshauh HORN and Analiza YOUNTS. Jethroe died 14 Apr 1937.

1595. Robert Edgar SEARS was born 29 Oct 1917 in Todd Co., Kentucky. Robert died 29 Aug 1955, and was buried in Woodlawn Cem., Muhlenberg Co., Kentucky. He married (1) Opal STEELE 17 Feb 1936 in Muhlenberg Co., Kentucky, the daughter of Cal STEELE and Hattie. They had 2 children:

1602. i. Barba Jean SEARS b. 14 Nov 1936
1603. ii. Cleates Edgar SEARS b. 30 May 1938

Robert married (2) Ozallee HUMPHRY 30 Jun 1945 in Muhlenberg Co., Kentucky. She was born 1921, the daughter of Frank HUMPHRY and Frankie RICHEY.

1602. Barba Jean SEARS was born 14 Nov 1936 in Muhlenberg Co., Kentucky.

1603. Cleates Edgar SEARS was born 30 May 1938 in Muhlenberg Co., Kentucky. He married Luona PARHAM 13 May 1960 in Muhlenberg Co., Kentucky. She was born 1941, the daughter of J. L. PARHAM and Lillian JOHNSON.

1596. Lillian Arlene SEARS was born 1920 in Todd Co., Kentucky. She married Claude BROWNING 18 Jan 1947 in Muhlenberg Co., Kentucky. He was born 1910, the son of Finis BROWNING and Martha SKIPWORTH.

1588. Gurlie G. SEARS was born Jun 1884. She married Floyd V. WALKER 15 Jan 1907 in Muhlenberg Co., Kentucky.

1589. Marie M. SEARS was born Feb 1892. She married Aaron MAYES 29 Oct 1912 in Todd Co., Kentucky. They had 3 children:

1604. i. Adron MAYES
1605. ii. Stanley MAYES
1606. iii. Gerald MAYES

1604. Adron MAYES.

1605. Stanley MAYES.

1606. Gerald MAYES.

1590. Warren Guy Ovenie SEARS was born 7 Jan 1896 in Todd Co., Kentucky. Warren died 16 Apr 1961 in Todd Co., Kentucky, and was buried in Sears Cemetery, Todd Co., Kentucky. He married (1) Dealey STRADER. She was born 11 Jun 1899, the daughter of Z. W. STRADER and Mary E. FARMER. Dealey died 30 Mar 1922 in Todd Co., Kentucky, and was buried in Sears Cemetery, Todd Co., Kentucky. They had 3 children:

1607.	i.	Roscoe A. SEARS	b. 18 Feb 1917	d. 5 Mar 1917
1608.	ii.	Wilma Lucelle SEARS	b. 24 Nov 1919	d. 31 Dec 1919
1609.	iii.	Sylvia Jane SEARS	b. 22 Mar 1922	

Warren married (2) Gola Missie SETTLE. She was born 7 Aug 1903 in Todd Co., Kentucky, the daughter of B. A. SETTLE and Cynthia MCGEHEE. Gola died 12 Jan 1988, and was buried in Cedar Grove, Todd Co., Kentucky. They had 8 children:

1610.	iv.	Shelby Warren SEARS	b. 21 Dec 1921	
1611.	v.	James Webster SEARS	b. 24 May 1926	
1612.	vi.	Edward Lee SEARS	b. 18 Apr 1928	
1613.	vii.	Clayton Dorris SEARS	b. 19 Dec 1929	
1614.	viii.	Malta May SEARS	b. 29 Sep 1931	
1615.	ix.	Patie Ann SEARS	b. 19 Jul 1933	
1616.	x.	Erma Estell SEARS	b. 16 Jul 1935	d. 25 Sep 1938
1617.	xi.	Windell Earl SEARS	b. 27 Jun 1940	

1607. Roscoe A. SEARS was born 18 Feb 1917 in Todd Co., Kentucky. Roscoe died 5 Mar 1917 in Todd Co., Kentucky, and was buried in Sears Cemetery, Todd Co., Kentucky.

1608. Wilma Lucelle SEARS was born 24 Nov 1919 in Todd Co., Kentucky. Wilma died 31 Dec 1919 in Todd Co., Kentucky, and was buried in Sears Cemetery, Todd Co., Kentucky.

1609. Sylvia Jane SEARS was born 22 Mar 1922 in Todd Co., Kentucky. She married Oakley Wilson LATHAM 24 Mar 1940. He was born 26 Jul 1917 in Todd Co., Kentucky, the son of William Ewing LATHAM and Gertrude "Gertie" SLAUGHTER. Oakley died 29 Aug 1991 in Todd Co., Kentucky, and was buried in Bivins Cem., Todd Co., Kentucky. They had 2 children:

1618.	i.	Phillip Morris LATHAM	b. 29 Jan 1941
1619.	ii.	Nelda Jane LATHAM	

1618. Phillip Morris LATHAM was born 29 Jan 1941 in Todd Co., Kentucky. He married Sandra GILL. They had 6 children:

1620. i. James Michael LATHAM
1621. ii. Ann Michele LATHAM
1622. iii. Susan Beth LATHAM
1623. iv. John Edmond LATHAM
1624. v. Elizabeth Lou LATHAM
1625. vi. Joseph Wilson LATHAM

1620. James Michael LATHAM.

1621. Ann Michele LATHAM.

1622. Susan Beth LATHAM.

1623. John Edmond LATHAM.

1624. Elizabeth Lou LATHAM.

1625. Joseph Wilson LATHAM.

1619. Nelda Jane LATHAM. She married Henry Thomas LAW 18 Jun 1960. He was born 18 Jul 1942, the son of John Henry LAW and Terothy STONE. Henry died 16 Jan 1967, and was buried in Cox Cemetery, Todd Co., Kentucky. They had 3 children:

1626. i. Tammy Deniese LAW b. 16 Jan 1964
1627. ii. Teddy Daron LAW b. 14 May 1965
1628. iii. Trent LAW b. 15 Apr 1971

1626. Tammy Deniese LAW was born 16 Jan 1964. She married James Michael "Mike" CASTLE. They had 1 child:

1629. i. Ashlee Brooke CASTLE

1629. Ashlee Brooke CASTLE.

1627. Teddy Daron LAW was born 14 May 1965. He married (1) Paula MARTIN; they divorced.
Teddy married (2) Mary Beth HOBBY.

1628. Trent LAW was born 15 Apr 1971.

1610. Shelby Warren SEARS was born 21 Dec 1921 in Todd Co., Kentucky. He married Dovie Ellen RAGER 6 Aug 1946. She was born 3 Aug 1926, the daughter of Judge Columbus RAGER and Mayda JOHNSON. They had 3 children:

1630. i. Dennis Warren SEARS b. 11 Aug 1947

1631. ii. Janic Lynn SEARS b. 7 Nov 1951
1632. iii. Terry Glenn SEARS b. 13 Dec 1953

1630. Dennis Warren SEARS was born 11 Aug 1947.

1631. Janic Lynn SEARS was born 7 Nov 1951.

1632. Terry Glenn SEARS was born 13 Dec 1953.

1611. James Webster SEARS was born 24 May 1926 in Todd Co., Kentucky. He married Lovie Lee WINN. She was born 5 Jun 1929 in Muhlenberg Co., Kentucky. They had 2 children:
1633. i. James Michael SEARS b. 13 Apr 1951
1634. ii. Jeffery Mary SEARS b. 10 Jan 1958

1633. James Michael SEARS was born 13 Apr 1951. He married Marlyn Gale.

1634. Jeffery Mary SEARS was born 10 Jan 1958. He married Judie.

1612. Edward Lee SEARS was born 18 Apr 1928 in Todd Co., Kentucky. He married Edith Rae HOWLETT 4 May 1946 in Muhlenberg Co., Kentucky. She was born 6 Feb 1927 in Bullitt Co., Kentucky. They had 5 children:
1635. i. Sherry Ann SEARS b. 2 Jun 1947
1636. ii. Brenda Sue SEARS b. 15 Jul 1948
1637. iii. Clinton Ray SEARS b. 8 Jan 1952
1638. iv. Anthony Lee SEARS b. 3 Jun 1957
1639. v. Marilyn Gale SEARS b. 25 Nov 1960

1635. Sherry Ann SEARS was born 2 Jun 1947 in Muhlenberg Co., Kentucky. She married Harold Femeth WARD 25 Nov 1965. He was born 30 Jun 1942 in Fayette Co., Kentucky. They had 2 children:
1640. i. Christopher Kent WARD b. 3 Dec 1967
1641. ii. Damon Matthew WARD b. 26 Mar 1974

1640. Christopher Kent WARD was born 3 Dec 1967. He married Melinda Carol DEBORDE.

1641. Damon Matthew WARD was born 26 Mar 1974.

1636. Brenda Sue SEARS was born 15 Jul 1948 in Jefferson Co., Kentucky. She married Lary Allen WINGFIELD 15 Jun 1968. He was born 10 Feb 1944 in Jefferson Co., Kentucky.

They had 3 children:

1642. i. Loren Andrew WINGFIELD b. 2 Jun 1974
1643. ii. Brian Allen WINGFIELD b. 12 Jan 1978
1644. iii. Todd Allen WINGFIELD b. 1 Nov 1981

1642. Loren Andrew WINGFIELD was born 2 Jun 1974.

1643. Brian Allen WINGFIELD was born 12 Jan 1978.

1644. Todd Allen WINGFIELD was born 1 Nov 1981.

1637. Clinton Ray SEARS was born 8 Jan 1952 in Bullitt Co., Kentucky. He married Andrea Gail 4 Aug 1971. They had 2 children:

1645. i. Chandra Gail SEARS b. 20 May 1973
1646. ii. Donovan Ray SEARS b. 2 Jan 1978

1645. Chandra Gail SEARS was born 20 May 1973.

1646. Donovan Ray SEARS was born 2 Jan 1978.

1638. Anthony Lee SEARS was born 3 Jun 1957 in Jefferson Co., Kentucky. He married Deborah Kay GIBSON 30 Jun 1978. She was born 5 Mar 1957 in Jefferson Co., Kentucky. They had 2 children:

1647. i. Jane Michele SEARS b. 9 Nov 1981
1648. ii. Kara Leann SEARS b. 18 Jan 1985

1647. Jane Michele SEARS was born 9 Nov 1981.

1648. Kara Leann SEARS was born 18 Jan 1985.

1639. Marilyn Gale SEARS was born 25 Nov 1960. She married George Robert ATWOOD. He was born 3 Apr 1949 in Danville, Boyle Co., Kentucky. They had 2 children:

1649. i. Steven Warren ATWOOD b. 27 Apr 1981
1650. ii. Sherry Renee ATWOOD b. 24 Sep 1985

1649. Steven Warren ATWOOD was born 27 Apr 1981.

1650. Sherry Renee ATWOOD was born 24 Sep 1985.

1613. Clayton Dorris SEARS was born 19 Dec 1929 in Todd Co., Kentucky. He married

Margaret Oletha COE. She was born 3 Oct 1932. They had 1 child:
1651. i. Christopher Scott SEARS b. 22 Apr 1965

1651. Christopher Scott SEARS was born 22 Apr 1965.

1614. Malta May SEARS was born 29 Sep 1931 in Todd Co., Kentucky. She married Winston Dorris MOORE. He was born 26 Sep 1931 in Logan Co., Kentucky. Winston died 24 Dec 1989 in Nashville, Davidson Co., Tennessee, and was buried in Maple Grove, Logan Co., Kentucky. They had 2 children:
1652. i. Regina Doris MOORE b. 30 Jul 1957
1653. ii. Bobby Glenn MOORE b. 4 May 1960

1652. Regina Doris MOORE was born 30 Jul 1957. She married Stephen Lynn WILLIAMS.

1653. Bobby Glenn MOORE was born 4 May 1960.

1615. Patie Ann SEARS was born 19 Jul 1933 in Todd Co., Kentucky. She married Estel Elloit EDWARDS. He was born 20 Aug 1932. Estel died 27 May 1985, and was buried in Clifty, Todd Co., Kentucky. They had 3 children:
1654. i. Paul EDWARDS b. 23 Jan 1953
1655. ii. Kathy EDWARDS b. 8 Nov 1954
1656. iii. Keith EDWARDS b. 2 Sep 1958

1654. Paul EDWARDS was born 23 Jan 1953. He married (1) Cynthia Ann SWEENEY; they divorced.
Paul married (2) Joyce Yvonne LATHAM, the daughter of James Garnett LATHAM and Dolly BLAKE.

1655. Kathy EDWARDS was born 8 Nov 1954. She married Lois Ann HUNTER.

1656. Keith EDWARDS was born 2 Sep 1958.

1616. Erma Estell SEARS was born 16 Jul 1935. Erma died 25 Sep 1938.

1617. Windell Earl SEARS was born 27 Jun 1940 in Todd Co., Kentucky. He married Melvia Dean HIGHTOWER **(See number ???)** 20 Dec 1958. She was born 23 Oct 1940 in Todd Co., Kentucky, the daughter of Earl Weathers HIGHTOWER and Effie Bell STOKES. They had 2 children:
1657. i. Kimberly Rene SEARS b. 17 Nov 1959
1658. ii. Dinita Lynn SEARS b. 3 May 1963

1657. Kimberly Rene SEARS was born 17 Nov 1959.

1658. Dinita Lynn SEARS was born 3 May 1963.

1580. Jefferson R. SEARS was born 23 Jul 1845 in Todd Co., Kentucky. Jefferson died 22 Mar 1895, and was buried in Sears Cemetery, Todd Co., Kentucky. He married (1) Sarah A. SANDERS 3 Nov 1870 in Livingston Co., Kentucky. She was born 15 Oct 1850 in Livingston Co., Kentucky, the daughter of William SANDERS and Mary Jane DRISKILL. Sarah died 2 May 1883, and was buried in Sanders Cemetery, Livingston Co., Kentucky. They had 6 children:

1659.	i.	Sarah C. SEARS	b. 27 Nov 1871	d. 27 Nov 1871
1660.	ii.	Thomas W. SEARS	b. 20 Nov 1872	d. 12 Sep 1906
1661.	iii.	Viola Jane SEARS	b. 16 Jul 1874	d. 9 Jun 1895
1662.	iv.	Theodora "Dora" SEARS	b. 2 May 1876	d. 25 Apr 1950
1663.	v.	William Frederick SEARS	b. 17 Apr 1878	d. 21 Jul 1941
1664.	vi.	Nancy B. SEARS	b. 20 Sep 1881	d. 19 Feb 1964

Jefferson married (2) May Rosa SANDERS 6 Apr 1884 in Livingston Co., Kentucky. She was born 8 May 1864 in Livingston Co., Kentucky. May died 24 Mar 1944, and was buried in Sanders Cemetery, Livingston Co., Kentucky. They had 1 child:

1665.	vii.	Clarence Shelby SEARS	b. 20 May 1887	d. 16 Jun 1887

1659. Sarah C. SEARS was born 27 Nov 1871. Sarah died 27 Nov 1871, and was buried in Sears Cemetery, Todd Co., Kentucky.

1660. Thomas W. SEARS was born 20 Nov 1872 in Todd Co., Kentucky. Thomas died 12 Sep 1906.

1661. Viola Jane SEARS was born 16 Jul 1874. Viola died 9 Jun 1895 in Todd Co., Kentucky. She married Roland Meredith PHIPPS. He was born Feb 1868, the son of William Alfred PHIPPS and Alythia Ann HIGHTOWER. Roland also married Minie SCOTT. She was born Feb 1871.

1662. Theodora "Dora" SEARS was born 2 May 1876. Theodora died 25 Apr 1950, and was buried in Paradise Cem., Livingston Co., Kentucky. She married George RINGSTAFF.

1663. William Frederick SEARS was born 17 Apr 1878. William died 21 Jul 1941, and was buried in Cedar Grove, Todd Co., Kentucky. He married Ella Floyd STINSON 12 Apr 1903 in Todd Co., Kentucky. She was born 25 Mar 1886 in Todd Co., Kentucky, the daughter of William Thomas STINSON and Margaret Ann RICHMOND. Ella died 31 Aug 1957, and was buried in Cedar Grove Cem., Todd Co., Kentucky. They had 6 children:

1666.	i.	Orby Estel SEARS	b. 5 May 1904	d. 17 Nov 1988
1667.	ii.	Ovie Hugh SEARS	b. 20 Dec 1905	
1668.	iii.	Ermy Mae SEARS	b. 12 May 1908	

1669.	iv.	Roy Lee SEARS	b. 24 Dec 1909	
1670.	v.	Daisey Irene SEARS	b. 20 Sep 1911	d. 29 May 1986
1671.	vi.	William Howard SEARS	b. 21 Jul 1921	d. 8 Aug 1984

1666. Orby Estel SEARS was born 5 May 1904 in Todd Co., Kentucky. Orby died 17 Nov 1988, and was buried in Cedar Grove Cem., Todd Co., Kentucky. He married Zula May RAGER. She was born 9 Mar 1905 in Todd Co., Kentucky, the daughter of Robert Harrison RAGER and Lula May WILKINS. Zula died 9 Apr 1976 in Logan Co., Kentucky, and was buried in Cedar Grove, Todd Co., Kentucky.

1667. Ovie Hugh SEARS was born 20 Dec 1905 in Todd Co., Kentucky. She married Pearl SHANKLIN 8 May 1926. He was born 27 Sep 1907, the son of Joseph Mettie SHANKLIN and Emily Jane JOHNSON. They had 3 children:

1672.	i.	Hugh SEARS	b. 10 Feb 1927
1673.	ii.	Jerry Alan SEARS	b. 16 Nov 1938
1674.	iii.	Janet SEARS	b. 18 Sep 1945

1672. Hugh SEARS was born 10 Feb 1927.

1673. Jerry Alan SEARS was born 16 Nov 1938.

1674. Janet SEARS was born 18 Sep 1945.

1668. Ermy Mae SEARS was born 12 May 1908. She married Walter SHEMWELL, the son of James Thomas SHEMWELL and Addie Lou CLARIRY.

1669. Roy Lee SEARS was born 24 Dec 1909. He married (1) Clara Bell RAGER. She was born 10 Mar 1912, the daughter of Robert Harrison RAGER and Lula May WILKINS. Clara died 17 Feb 1930, and was buried in Cedar Grove, Todd Co., Kentucky.
Roy married (2) Mary Eunice DAWSON. She was born 25 Feb 1910.

1670. Daisey Irene SEARS was born 20 Sep 1911. Daisey died 29 May 1986 in Christian Co., Kentucky. She married George Edd LACY 9 Mar 1929 in Todd Co., Kentucky. He was born 5 May 1911, the son of Benjamin Thomas LACY and Lillie Lorene HIGHTOWER. George died 14 Jan 1978 in Nashville, Tennessee.

1671. William Howard SEARS was born 21 Jul 1921 in Todd Co., Kentucky. William died 8 Aug 1984, and was buried in Cedar Grove, Todd Co., Kentucky. He married (1) Lorain S. BRIDNISER. She was born 20 Aug 1925. Lorain died 30 Oct 1976, and was buried in Cedar Grove, Todd Co., Kentucky.
William married (2) Helen.

1664. Nancy B. SEARS was born 20 Sep 1881. Nancy died 19 Feb 1964, and was buried in Cedar Grove Cem., Todd Co., Kentucky. She married James M. "Dink" TUCKER 21 Aug

1906.

1665. Clarence Shelby SEARS was born 20 May 1887. Clarence died 16 Jun 1887, and was buried in Sears Cemetery, Todd Co., Kentucky.

1581. Susan Nancy SEARS was born 20 Jul 1848 in Todd Co., Kentucky. Susan died 14 Apr 1914, and was buried in Heltsley Cem., Todd Co., Kentucky. She married John Peter HELTSLEY 11 Apr 1867 in Todd Co., Kentucky. He was born 22 Apr 1843 in Todd Co., Kentucky, the son of Mathias HELTSLEY and Rhoda SIMONS. John died 8 Oct 1907, and was buried in Heltsley Cem., Todd Co., Kentucky. They had 1 child:

1675. i. Samuel L. HELTSLEY b. 13 Aug 1868 d. 12 Dec 1946

1675. Samuel L. HELTSLEY was born 13 Aug 1868 in Todd Co., Kentucky. Samuel died 12 Dec 1946 in Barren Co., Kentucky. He married Mary J. HOLMAN 24 Dec 1893 in Muhlenberg Co., Kentucky. She was born 1876 in Barren Co., Kentucky. They had 2 children:

1676. i. Gillie F. HELTSLEY b. 5 Oct 1894 d. 22 Oct 1985
1677. ii. Ruth HELTSLEY

1676. Gillie F. HELTSLEY was born 5 Oct 1894 in Todd Co., Kentucky. Gillie died 22 Oct 1985 in Logan Co., Kentucky, and was buried in Greenwood Cem., Logan Co., Kentucky. She married (1) Hubert CUMBEE 26 Dec 1911 in Logan Co., Kentucky. They had 2 children:

1678. i. Wilford CUMBEE
1679. ii. Harold CUMBEE

Gillie married (2) Virgil M. DAVIDSON 3 Sep 1938 in Muhlenberg Co., Kentucky. He was born 1894 in Butler Co., Kentucky. Gillie married (3) _____ BORGESON.

1678. Wilford CUMBEE.

1679. Harold CUMBEE.

1677. Ruth HELTSLEY.

1582. Franklin P. SEARS was born 1 Sep 1853 in Todd Co., Kentucky. Franklin died 29 Jan 1937, and was buried in Joines Chapel, Todd Co., Kentucky. He married (1) S. J. WELLS. They had 1 child:

1680. i. W. Taylor SEARS b. 1887

Franklin married (2) Alice Bird SWEENEY 21 Dec 1887 in Todd Co., Kentucky. They had 3 children:

1681. ii. Elvis L. SEARS b. 27 Feb 1893 d. 8 Jul 1919
1682. iii. Clara Oma SEARS b. 6 Jul 1898 d. 31 May 1961
1683. iv. Earnest Franklin SEARS b. 13 Apr 1902 d. 28 Sep 1974

1680. W. Taylor SEARS was born 1887. He married (1) Rosie MAYS.
W. married (2) Mallie CRICK 22 Feb 1939 in Muhlenberg Co., Kentucky, the daughter of Frank CRICK.

1681. Elvis L. SEARS was born 27 Feb 1893. Elvis died 8 Jul 1919, and was buried in Joines Chapel, Todd Co., Kentucky.

1682. Clara Oma SEARS was born 6 Jul 1898 in Todd Co., Kentucky. Clara died 31 May 1961. She married Johnny Morris GARY 19 Dec 1914 in Muhlenberg Co., Kentucky. He was born 30 Nov 1892. Johnny died 14 Aug 1977. They had 1 child:

1684. i. Hattie Christine GARY b. 23 Feb 1922 d. 5 Apr 1979

1684. Hattie Christine GARY was born 23 Feb 1922. Hattie died 5 Apr 1979. She married Walter BLAKE 27 Feb 1943. He was born 12 Feb 1904. Walter died 5 Nov 1973.

1683. Earnest Franklin SEARS was born 13 Apr 1902 in Todd Co., Kentucky. Earnest died 28 Sep 1974 in Todd Co., Kentucky, and was buried in Joines Chapel, Todd Co., Kentucky. He married Criller GATES 24 Feb 1923 in Muhlenberg Co., Kentucky. She was born 15 Mar 1905, the daughter of Joseph Riley GATES and Callie CAIN. They had 1 child:

1685. i. Velva SEARS b. 23 Jan 1924

1685. Velva SEARS was born 23 Jan 1924 in Todd Co., Kentucky.
She married Unknown Spouse.

1583. Clara B. SEARS was born 1856. She married J. T. RAMSEY 10 Oct 1878 in Todd Co., Kentucky. They had 1 child:

1686. i. Walter RAMSEY b. Nov 1879

1686. Walter RAMSEY was born Nov 1879 in Todd Co., Kentucky.

1584. S. A. J. SEARS was born Sep 1858.

1585. Arthur SEARS was born Aug 1861.

708. Dorothy "Dolly" SEARS was born 30 Jun 1817 in Logan Co., Kentucky. Dorothy died 8 Oct 1862 in Todd Co., Kentucky. She married Michael HELTSLEY, Jr. 14 Feb 1836 in Todd Co., Kentucky. He was born 6 Jun 1813, the son of John HELTSLEY and Mary. Michael, Jr. died 2 Jul 1897. They had 12 children:

1687. i. William Marion HELTSLEY b. 5 Dec 1836 d. 1909
1688. ii. John Henry HELTSLEY b. 18 Oct 1838 d. 14 Mar 1910
1689. iii. Mary Jane HELTSLEY b. 10 Aug 1840 d. 10 May 1864

1690.	iv.	James Henderson HELTSLEY	b. 6 Feb 1842	
1691.	v.	Robert Sherrod HELTSLEY	b. 1844	
1692.	vi.	Eliza Ann HELTSLEY	b. 7 Apr 1847	
1693.	vii.	Frederick S. HELTSLEY		
1694.	viii.	Noah Joseph HELTSLEY	b. 18 Jun 1851	d. 1854
1695.	ix.	Susan Catherine HELTSLEY	b. 4 Jun 1852	
1696.	x.	Calvin Armstrong HELTSLEY	b. 3 Jun 1855	d. 4 Mar 1925
1697.	xi.	George Washington HELTSLEY	b. 4 Jun 1857	d. 1859
1698.	xii.	Margaret Ann HELTSLEY	b. 7 Mar 1859	d. 1862

Michael, Jr. also married Judith REDFERN. She was born 15 May 1833.

1687. William Marion HELTSLEY was born 5 Dec 1836 in Todd Co., Kentucky. William died 1909 in Muhlenberg Co., Kentucky, and was buried in Ebenezer Cem., Muhlenberg Co., Kentucky. He married Louisa CRAWFORD 1859 in Todd Co., Kentucky. She was born 16 Mar 1847 in Todd Co., Kentucky, the daughter of William CRAWFORD and Nancy KNIGHT. Louisa died Sep 1920, and was buried in Ebenezer Cem., Muhlenberg Co., Kentucky. They had 9 children:

1699.	i.	John Henry HELTSLEY	b. 15 Apr 1861	d. 28 Feb 1922
1700.	ii.	Jennie Ann HELTSLEY	b. 26 Aug 1862	d. 8 Aug 1936
1701.	iii.	Nancy Jane HELTSLEY	b. 27 Feb 1864	d. 24 Oct 1929
1702.	iv.	Thomas Marion HELTSLEY	b. 10 Oct 1865	d. 5 Feb 1946
1703.	v.	Sallie Belle HELTSLEY	b. 23 Aug 1869	
1704.	vi.	Lou Ella HELTSLEY	b. 4 Feb 1872	d. 2 Feb 1961
1705.	vii.	Mary Francis HELTSLEY	b. 16 Oct 1873	d. 24 Apr 1923
1706.	viii.	Effie May HELTSLEY	b. 19 Sep 1876	d. 10 Feb 1960
1707.	ix.	William Ernest HELTSLEY	b. 27 Aug 1882	d. 23 Nov 1954

1699. John Henry HELTSLEY was born 15 Apr 1861 in Todd Co., Kentucky. John died 28 Feb 1922 in Muhlenberg Co., Kentucky, and was buried in Jernigan Chapel, Muhlenberg Co., Kentucky. He married Emma Caroline JERNIGAN 15 Jan 1885 in Muhlenberg Co., Kentucky. She was born 5 Jun 1859 in Muhlenberg Co., Kentucky. Emma died 6 Dec 1935 in Muhlenberg Co., Kentucky, and was buried in Jernigan Chapel, Muhlenberg Co., Kentucky. They had 9 children:

1708.	i.	infant son HELTSLEY	b. 12 Dec 1885	d. 12 Dec 1885
1709.	ii.	Walter C. HELTSLEY	b. 3 Dec 1886	d. 14 Nov 1911
1710.	iii.	Herbert L. HELTSLEY	b. 12 Oct 1888	d. 1964
1711.	iv.	Eura Albert HELTSLEY	b. 12 Jul 1890	d. 13 Nov 1977
1712.	v.	Leonard S. HELTSLEY	b. 28 Dec 1892	d. 16 Jan 1962
1713.	vi.	Dallas Taylor HELTSLEY	b. 4 Feb 1895	d. 11 Mar 1961
1714.	vii.	William H. HELTSLEY	b. 17 Dec 1896	d. 13 Jul 1961
1715.	viii.	Shelby R. HELTSLEY	b. 27 Dec 1898	
1716.	ix.	Ida Mae HELTSLEY	b. 22 Apr 1901	

1708. infant son HELTSLEY was born 12 Dec 1885. infant son died 12 Dec 1885, and was buried in Jernigan Chapel, Muhlenberg Co., Kentucky.

1709. Walter C. HELTSLEY was born 3 Dec 1886. Walter died 14 Nov 1911 in Muhlenberg Co., Kentucky, and was buried in Jernigan Chapel, Muhlenberg Co., Kentucky. He married Ollie KNIGHT 17 Oct 1909 in Muhlenberg Co., Kentucky. She was born 1888 in Muhlenberg Co., Kentucky, the daughter of Benjamin S. KNIGHT and Mary FLEMING. Ollie died 1966 in Muhlenberg Co., Kentucky, and was buried in Rose Hill Cem., Muhlenberg Co., Kentucky. They had 1 child:

1717. i. Lloyd Walter HELTSLEY b. 12 Sep 1910 d. 12 Apr 1982

1717. Lloyd Walter HELTSLEY was born 12 Sep 1910 in Muhlenberg Co., Kentucky. Lloyd died 12 Apr 1982 in Christian Co., Kentucky, and was buried in Cessna Cem., Muhlenberg Co., Kentucky. He married (1) Helen SPARKS, the daughter of Harvey Lee SPARKS and Verdie Mae HARRISON. They had 2 children:

1718. i. Freddie HELTSLEY
1719. ii. Reva Jane HELSLEY

Helen also married Ted NICHOLS.
Lloyd married (2) Mary Alice SULLIVAN. They had 1 child:

1720. iii. Teresa Lloyd HELTSLEY b. 4 Aug 1970

1718. Freddie HELTSLEY.

1719. Reva Jane HELSLEY.

1720. Teresa Lloyd HELTSLEY was born 4 Aug 1970 in Muhlenberg Co., Kentucky. She married Barry Wayne DUVALL (**See number 1501**) 25 May 1991 in Muhlenberg Co., Kentucky. He was born 9 Apr 1966 in Muhlenberg Co., Kentucky, the son of Robert Harlen DUVALL and Hazel Juanita TATUM. **See number 1501** listed above.

1710. Herbert L. HELTSLEY was born 12 Oct 1888. Herbert died 1964. He married Laura.

1711. Eura Albert HELTSLEY was born 12 Jul 1890. Eura died 13 Nov 1977 in Pasadena, California. He married Lucy KEYS 26 Sep 1909 in Muhlenberg Co., Kentucky. She was born 1891 in Christian Co., Kentucky, the daughter of R. B. KEYS and Elizabeth A. WOODBURN. They had 3 children:

1721. i. Mary Elizabeth HELTSLEY b. 6 Aug 1913

1722. ii. James Harold HELTSLEY b. 10 May 1921
1723. iii. Dordon HELTSLEY

1721. Mary Elizabeth HELTSLEY was born 6 Aug 1913 in Muhlenberg Co., Kentucky.

1722. James Harold HELTSLEY was born 10 May 1921 in Muhlenberg Co., Kentucky.

1723. Dordon HELTSLEY.

1712. Leonard S. HELTSLEY was born 28 Dec 1892. Leonard died 16 Jan 1962 in Muhlenberg Co., Kentucky, and was buried in Memorial Garden, Muhlenberg Co., Kentucky. He married Mary Vaden KEIFER 25 Nov 1919 in Muhlenberg Co., Kentucky. She was born 20 May 1894 in Daviess Co., Kentucky, the daughter of John Jacob KEIFER and Mary Josephine O'BRYAN. Mary died 27 May 1974 in Muhlenberg Co., Kentucky, and was buried in Memorial Garden, Muhlenberg Co., Kentucky.

1713. Dallas Taylor HELTSLEY was born 4 Feb 1895 in Muhlenberg Co., Kentucky. Dallas died 11 Mar 1961 in Muhlenberg Co., Kentucky, and was buried in Evergreen Cem., Muhlenberg Co., Kentucky. He married Lillian Mae DOSS 31 Jul 1921 in Muhlenberg Co., Kentucky. She was born 15 Apr 1903 in Muhlenberg Co., Kentucky. Lillian died 12 Sep 1974 in Valparaiso, Indiana, and was buried in Evergreen Cem., Muhlenberg Co., Kentucky. They had 4 children:

1724. i. infant HELSLEY b. 18 Jan 1924 d. 18 Jan 1924
1725. ii. Lillian Alliene HELTSLEY b. 8 Apr 1925
1726. iii. Dallas Taylor HELTSLEY, Jr. b. 13 Nov 1926
1727. iv. Joan HELTSLEY b. 1936

1724. infant HELSLEY was born 18 Jan 1924 in Muhlenberg Co., Kentucky. infant died 18 Jan 1924 in Muhlenberg Co., Kentucky.

1725. Lillian Alliene HELTSLEY was born 8 Apr 1925 in Muhlenberg Co., Kentucky. She married Donald C. POTTER 8 Feb 1950 in Christian Co., Kentucky. He was born 1924 in Witicha, Kansas, the son of C. L. POTTER and Katherine HOLTSCHHOLG.

1726. Dallas Taylor HELTSLEY, Jr. was born 13 Nov 1926 in Muhlenberg Co., Kentucky. He married (1) Martha. They had 1 child:
1728. i. Mary Francis HELTSLEY

Dallas, Jr. married (2) Mary. They had 4 children:
1729. ii. Dallas Mae HELTSLEY
1730. iii. Patricia Alliene HELTSLEY
1731. iv. Pamela HELTSLEY

1732. v. Paula Jean HELTSLEY

1728. Mary Francis HELTSLEY.

1729. Dallas Mae HELTSLEY.

1730. Patricia Alliene HELTSLEY.

1731. Pamela HELTSLEY.

1732. Paula Jean HELTSLEY.

1727. Joan HELTSLEY was born 1936 in Muhlenberg Co., Kentucky. She married Clark DEFLER 23 Jun 1963 in Muhlenberg Co., Kentucky. They had 2 children:

1733. i. Melanie Joy HELTSLEY
1734. ii. David DEFLER

1733. Melanie Joy HELTSLEY.

1734. David DEFLER.

1714. William H. HELTSLEY was born 17 Dec 1896. William died 13 Jul 1961. He married (1) Minnie Bell BROOKS 16 Sep 1917 in Muhlenberg Co., Kentucky. She was born 7 Apr 1900 in Logan Co., Kentucky, the daughter of John BROOKS and Mary Willie PHILLIPS. Minnie died 13 May 1925 in Muhlenberg Co., Kentucky, and was buried in Jernigan Chapel, Muhlenberg Co., Kentucky. They had 2 children:

1735. i. Clyde H. HELTSLEY b. 28 Sep 1919
1736. ii. Christine HELTSLEY b. 26 Jul 1921

William married (2) Mattie Dell WILSON. They had 1 child:

1737. iii. Elnora F. HLTSLEY b. 14 Jul 1932

1735. Clyde H. HELTSLEY was born 28 Sep 1919 in Muhlenberg Co., Kentucky.

1736. Christine HELTSLEY was born 26 Jul 1921 in Muhlenberg Co., Kentucky.

1737. Elnora F. HLTSLEY was born 14 Jul 1932 in Muhlenberg Co., Kentucky.

1715. Shelby R. HELTSLEY was born 27 Dec 1898 in Muhlenberg Co., Kentucky. He married Ruth Mae HPOE 28 Nov 1919 in Muhlenberg Co., Kentucky. She was born 1889 in Butler Co., Kentucky, the daughter of Buel F. HOPE and Cora BROWN. They had 4 children:

1738.	i.	Ray W. HELTSLEY	b. 7 Apr 1920
1739.	ii.	Frances L. HELTSLEY	b. 15 Jul 1921
1740.	iii.	Ernestine HELTSLEY	b. 5 Mar 1923
1741.	iv.	Cora Helen HELTSLEY	b. 5 Mar 1925

1738. Ray W. HELTSLEY was born 7 Apr 1920 in Muhlenberg Co., Kentucky.

1739. Frances L. HELTSLEY was born 15 Jul 1921 in Muhlenberg Co., Kentucky.

1740. Ernestine HELTSLEY was born 5 Mar 1923 in Muhlenberg Co., Kentucky.

1741. Cora Helen HELTSLEY was born 5 Mar 1925 in Muhlenberg Co., Kentucky.

1716. Ida Mae HELTSLEY was born 22 Apr 1901 in Muhlenbeg Co., Kentucky. She married Shirley E. EDWARDS 24 Dec 1919 in Muhlenberg Co., Kentucky. He was born 1896 in Muhlenberg Co., Kentucky, the son of Leon E. EDWARDS and Roxie TOWNSEN. They had 1 child:

1742. i. Vivian EDWARDS

1742. Vivian EDWARDS.

1700. Jennie Ann HELTSLEY was born 26 Aug 1862 in Muhlenberg Co., Kentucky. Jennie died 8 Aug 1936 in Muhlenberg Co., Kentucky, and was buried in Ebenezer Cem., Muhlenberg Co., Kentucky. She married John Thomas MATHIS. He was born 11 Nov 1862 in Muhlenberg Co., Kentucky, the son of Berry Thomas MATHIS and Carrie Ann E. ALLEN. John died 30 Mar 1938 in Christian Co., Kentucky, and was buried in Ebenezer Cem., Muhlenberg Co., Kentucky. They had 2 children:

1743.	i.	Rufus Estel MATHIS	b. 13 Jul 1894	d. 4 Dec 1934
1744.	ii.	Emmitt Hershel MATHIS	b. 8 Jan 1900	d. 15 Feb 1985

John also married Lieulah LANDRAM 20 Dec 1885 in Muhlenberg Co., Kentucky. She was born 21 Aug 1866 in Muhlenberg Co., Kentucky.

1743. Rufus Estel MATHIS was born 13 Jul 1894 in Muhlenberg Co., Kentucky. Rufus died 4 Dec 1934 in Muhlenberg Co., Kentucky, and was buried in Evergreen Cem., Muhlenberg Co., Kentucky. He married Carrie Melinda Jane COOMBS 13 Sep 1914 in Muhlenberg Co., Kentucky. She was born 6 Jun 1893 in Ohio Co., Kentucky, the daughter of Elijah Ninn COOMBS and Mary Ann FIKE. Carrie died 2 Feb 1950 in Muhlenberg Co., Kentucky, and was buried in Evergreen Cem., Muhlenberg Co., Kentucky. They had 3 children:

1745.	i.	Roma Morton MATHIS	b. 5 Sep 1915	
1746.	ii.	John Elijah MATHIS	b. 8 Feb 1920	d. 8 Aug 1972
1747.	iii.	Anna Idell MATHIS	b. 10 Jul 1924	

1745. Roma Morton MATHIS was born 5 Sep 1915 in Muhlenberg Co., Kentucky. He married Helen LANGLEY 25 Nov 1938 in Warren Co., Kentucky. They had 1 child:

1748. i. Thomas Eugene MATHIS b. 18 Nov 1942

1748. Thomas Eugene MATHIS was born 18 Nov 1942 in Muhlenberg Co., Kentucky. He married Cheryl MERCER 18 Jul 1969. They had 4 children:

1749. i. Chadwick Alan MATHIS b. 5 Aug 1966
1750. ii. Darren Wayne MATHIS b. 5 Jul 1968
1751. iii. Thomas Wade MATHIS b. 29 Apr 1970
1752. iv. Eldon Cary MATHIS b. 31 Dec 1976

1749. Chadwick Alan MATHIS was born 5 Aug 1966.

1750. Darren Wayne MATHIS was born 5 Jul 1968.

1751. Thomas Wade MATHIS was born 29 Apr 1970.

1752. Eldon Cary MATHIS was born 31 Dec 1976.

1746. John Elijah MATHIS was born 8 Feb 1920 in Muhlenberg Co., Kentucky. John died 8 Aug 1972 in Davidson Co., Tennessee, and was buried in Davidson Co., Tennessee. He married Reba UNDERWOOD. They had 2 children:

1753. i. Beverly Carol MATHIS b. 26 May
1754. ii. Estil Wayne MATHIS b. 20 Jun 1950

1753. Beverly Carol MATHIS.

1754. Estil Wayne MATHIS was born 20 Jun 1950.

1747. Anna Idell MATHIS was born 10 Jul 1924 in Muhlenberg Co., Kentucky. She married (1) William Albert BOSS 12 Aug 1943 in Muhlenberg Co., Kentucky; they divorced. He was born 12 Sep 1917 in Vanderburgh Co., Indiana. William died 17 Mar 1986 in Jefferson Co., Kentucky, and was buried in Memorial Garden, Muhlenberg Co., Kentucky. They had 1 child:

1755. i. Patrica Ann DOSS b. 18 Nov 1944

Anna married (2) Aubrey PUCKETT.

1755. Patrica Ann DOSS was born 18 Nov 1944 in Muhlenberg Co., Kentucky. She married Ronald P. VAIVE. They had 2 children:

1756. i. Laura Lee VAIVE
1757. ii. Ronald VAIVE

1756. Laura Lee VAIVE.

1757. Ronald VAIVE.

1744. Emmitt Hershel MATHIS was born 8 Jan 1900 in Muhlenberg Co., Kentucky. Emmitt died 15 Feb 1985 in Muhlenberg Co., Kentucky, and was buried in Evergreen Cem., Muhlenberg Co., Kentucky. He married Carrie Emily ROSE 23 Jan 1924 in Muhlenberg Co., Kentucky. She was born 14 Jan 1906 in Muhlenberg Co., Kentucky, the daughter of Michael B. ROSE and Fannie CASEBIER. Carrie died 22 Jul 1945 in Muhlenberg Co., Kentucky, and was buried in Evergreen Cem., Muhlenberg Co., Kentucky. They had 4 children:

1758. i. Vera MATHIS
1759. ii. Boyce MATHIS
1760. iii. Jerry MATHIS
1761. iv. Ima MATHIS

1758. Vera MATHIS. She married Charles WHITEHOUSE.

1759. Boyce MATHIS. He married Eva WEBSTER.

1760. Jerry MATHIS.

1761. Ima MATHIS. She married Cecil KNIGHT.

1701. Nancy Jane HELTSLEY was born 27 Feb 1864 in Todd Co., Kentucky. Nancy died 24 Oct 1929. She married (1) Charles B. ROSE. He was born 5 Feb 1859 in Muhlenberg Co., Kentucky, the son of Zachariah ROSE and Hannah JONES. Charles died 2 Oct 1903, and was buried in Rose Cem., Muhlenberg Co., Kentucky. They had 7 children:

1762.	i.	Zella D. ROSE	b. 4 Aug 1884	d. 30 Jan 1901
1763.	ii.	Alice M. ROSE	b. 8 Feb 1887	d. 20 Jan 1973
1764.	iii.	William Robert ROSE	b. 15 Feb 1889	d. 11 Apr 1957
1765.	iv.	George B. ROSE	b. 8 Nov 1890	d. 15 Jan 1931
1766.	v.	Annie B. ROSE	b. May 1893	
1767.	vi.	Raymond ROSE	b. Oct 1897	
1768.	vii.	Jesse ROSE	b. 1901	

Nancy married (2) Jesse ROE.

1762. Zella D. ROSE was born 4 Aug 1884. Zella died 30 Jan 1901, and was buried in Rose Cemetery, Muhlenberg Co., Kentucky.

1763. Alice M. ROSE was born 8 Feb 1887 in Muhlenberg Co., Kentucky. Alice died 20 Jan 1973, and was buried in Rose Hill Cem., Muhlenberg Co., Kentucky. She married Samuel W. BRANSFORD 28 Sep 1905 in Muhlenberg Co., Kentucky. He was born 2 May 1884, the son of

John BRANSFORD and Susan SNODGRASS. Samuel died 23 Feb 1963, and was buried in Rose Hill Cem., Muhlenberg Co., Kentucky.

1764. William Robert ROSE was born 15 Feb 1889 in Muhlenberg Co., Kentucky. William died 11 Apr 1957 in Muhlenberg Co., Kentucky, and was buried in Rose Hill Cem., Muhlenberg Co., Kentucky. He married Ada Belle MATHIS 9 May 1909 in Muhlenberg Co., Kentucky. She was born 22 Jan 1889 in Muhlenberg Co., Kentucky, the daughter of Joseph Linzy MATHIS and Minnie Ollie NEWMAN. Ada died 4 Feb 1961 in Muhlenberg Co., Kentucky, and was buried in Rose Hill Cem., Muhlenberg Co., Kentucky. They had 3 children:

1769.	i.	Charles Robert ROSE	b. 21 Dec 1920	d. 12 Mar 1921
1770.	ii.	Mable Irine ROSE	b. 30 May 1922	
1771.	iii.	Bobby Joe ROSE	b. 30 Mar 1924	

1769. Charles Robert ROSE was born 21 Dec 1920 in Muhlenberg Co., Kentucky. Charles died 12 Mar 1921 in Muhlenberg Co., Kentucky.

1770. Mable Irine ROSE was born 30 May 1922.

1771. Bobby Joe ROSE was born 30 Mar 1924.

1765. George B. ROSE was born 8 Nov 1890 in Muhlenberg Co., Kentucky. George died 15 Jan 1931 in Muhlenberg Co., Kentucky, and was buried in Rose Cemetery, Muhlenberg Co., Kentucky. He married Ora MATHIS 25 Dec 1912 in Muhlenberg Co., Kentucky. She was born 12 Oct 1892 in Muhlenberg Co., Kentucky, the daughter of Joseph Linzy MATHIS and Minnie Ollie NEWMAN. Ora died 4 Jun 1949 in Cook Co., Illinois, and was buried in Rose Cemetery, Muhlenberg Co., Kentucky. They had 5 children:

1772.	i.	Lela Captola ROSE	b. 25 Jul 1916	d. 24 Jul 1917
1773.	ii.	Edith Aline ROSE	b. 24 Aug 1918	d. 26 Jul 1920
1774.	iii.	Cora Nell ROSE	b. 28 Nov 1921	d. 11 Mar 1922
1775.	iv.	Lena Marjorie ROSE	b. 18 Feb 1925	
1776.	v.	George Willis ROSE	b. 7 Jul 1926	

1772. Lela Captola ROSE was born 25 Jul 1916 in Muhlenberg Co., Kentucky. Lela died 24 Jul 1917 in Muhlenberg Co., Kentucky, and was buried in Rose Cemetery, Muglenberg Co., Kentucky.

1773. Edith Aline ROSE was born 24 Aug 1918 in Muhlenberg Co., Kentucky. Edith died 26 Jul 1920 in Muhlenberg Co., Kentucky, and was buried in Rose Cemetery, Muhlenberg Co., Kentucky.

1774. Cora Nell ROSE was born 28 Nov 1921 in Muhlenberg Co., Kentucky. Cora died 11 Mar 1922 in Muhlenberg Co., Kentucky, and was buried in Rose Cemetery, Muhlenberg Co.,

Kentucky.

1775. Lena Marjorie ROSE was born 18 Feb 1925.

1776. George Willis ROSE was born 7 Jul 1926.

1766. Annie B. ROSE was born May 1893 in Muhlenberg Co., Kentucky. She married John R. MCPHERSON 17 Oct 1909 in Muhlenberg Co., Kentucky. He was born Sep 1888 in Muhlenberg Co., Kentucky, the son of John H. MCPHERSON and Louisa J. MOORE.

1767. Raymond ROSE was born Oct 1897.

1768. Jesse ROSE was born 1901 in Muhlenberg Co., Kentucky. He married Mae MILLER 23 Sep 1918 in Muhlenberg Co., Kentucky. She was born 1902 in Muhlenberg Co., Kentucky, the daughter of James H. MILLER and Nannie TATE.

1702. Thomas Marion HELTSLEY was born 10 Oct 1865 in Todd Co., Kentucky. Thomas died 5 Feb 1946, and was buried in Evergreen Cem., Muhlenberg Co., Kentucky. He married Charlenia F. MORRIS. She was born 9 Jun 1869 in Muhlenberg Co., Kentucky, the daughter of John H. MORRIS and _____ JARVIS. Charlenia died 1 Mar 1934 in Muhlenberg Co., Kentucky, and was buried in Evergreen Cem., Muhlenberg Co., Kentucky. They had 3 children:

1777.	i.	Henry Clarence HELTSLEY	b. 1 Jan 1892	d. 27 Jan 1916
1778.	ii.	Claude HELTSLEY	b. 29 Jul 1893	d. 28 Feb 1928
1779.	iii.	Mamie HELTSLEY	b. Oct 1897	

1777. Henry Clarence HELTSLEY was born 1 Jan 1892. Henry died 27 Jan 1916 in Muhlenberg Co., Kentucky, and was buried in Evergreen Cem., Muhlenberg Co., Kentucky.

1778. Claude HELTSLEY was born 29 Jul 1893. Claude died 28 Feb 1928 in Muhlenberg Co., Kentucky, and was buried in Evergreen Cem., Muhlenberg Co., Kentucky.

1779. Mamie HELTSLEY was born Oct 1897. She married Lucian Pratt KEYS 14 Nov 1915 in Muhlenberg Co., Kentucky. He was born 1894 in Christian Co., Kentucky, the son of R. B. KEYS and Elizabeth A. WOODBURN. They had 3 children:

1780. i. Mamie KEYS
1781. ii. C. H. KEYS
1782. iii. Thomas KEYS

1780. Mamie KEYS.

1781. C. H. KEYS.

1782. Thomas KEYS.

1703. Sallie Belle HELTSLEY was born 23 Aug 1869. She married James Monroe HELTSLEY (See number ???). He was born 4 Nov 1866 in Todd Co., Kentucky, the son of John Henry HELTSLEY and Nancy E. ROE. James died 14 Apr 1935, and was buried in Heltsley Cem., Todd Co., Kentucky. They had 3 children:

1783.	i.	Helen Mae HELTSLEY	b. 4 Jun 1896	d. 5 Dec 1970
1784.	ii.	Carrie Bell HELTSLEY	b. 7 Sep 1898	d. 25 Oct 1985
1785.	iii.	Franklin Webster HELTSLEY	b. 13 May 1901	

James also married Dovie Ann RAGER. She was born Aug 1887, the daughter of Sterling Wilson RAGER and Elizabeth Ann BLAKE.

1783. Helen Mae HELTSLEY was born 4 Jun 1896 in Muhlenberg Co., Kentucky. Helen died 5 Dec 1970. She married Dolpha CARVER 28 Feb 1916 in Muhlenberg Co., Kentucky. He was born 1897 in Muhlenberg Co., Kentucky, the son of Dotson Warren CARVER and Fannie SKIPWORTH.

1784. Carrie Bell HELTSLEY was born 7 Sep 1898. Carrie died 25 Oct 1985. She married (1) Mack LYONS 28 Jan 1918. They had 2 children:

1786.	i.	Imogene LYONS	b. 2 Jul 1918
1787.	ii.	Irene LYONS	b. 12 Dec 1921

Carrie married (2) Edwin Norton HARPER 24 Oct 1934. They had 4 children:

1788.	iii.	Erlena HARPER	b. 4 Sep 1925
1789.	iv.	Bessie Lovel HARPER	b. 17 Jan 1930
1790.	v.	Jessie Lorella HARPER	b. 17 Sep 1930
1791.	vi.	Mary Louise HARPER	b. 3 Mar 1932

1786. Imogene LYONS was born 2 Jul 1918. She married George TAYLOR 10 Mar 1939. They had 2 children:

1792.	i.	Carol TAYLOR	b. 23 Dec 1939
1793.	ii.	Ann TAYLOR	b. 25 Jul 1941

1792. Carol TAYLOR was born 23 Dec 1939. She married Frank JEFFERY. They had 2 children:

1794.	i.	Tiffany Ann JEFFERY	b. 26 Jul 1974
1795.	ii.	Tye JEFFERY	

1794. Tiffany Ann JEFFERY was born 26 Jul 1974.

1795. Tye JEFFERY.

1793. Ann TAYLOR was born 25 Jul 1941. She married George GOULD. They had 1 child:

1796. i. Scott Anthony GOULD b. 12 Aug 1971

1796. Scott Anthony GOULD was born 12 Aug 1971.

1787. Irene LYONS was born 12 Dec 1921. She married Robert WHITNEY. They had 2 children:

1797. i. Norma Fay WHITNEY b. 3 Jan 1938
1798. ii. Shirley Sue WHITNEY b. 6 Oct 1940

1797. Norma Fay WHITNEY was born 3 Jan 1938. She married Dave HAGERMAN. They had 3 children:

1799. i. Vickie HAGERMAN
1800. ii. Debbie HAGERMAN
1801. iii. Velvet HAGERMAN

1799. Vickie HAGERMAN. She married Jason FREEMAN.

1800. Debbie HAGERMAN.

1801. Velvet HAGERMAN.

1798. Shirley Sue WHITNEY was born 6 Oct 1940. She married Carl TAYLOR. They had 1 child:

1802. i. Michael TAYLOR

1802. Michael TAYLOR.

1788. Erlena HARPER was born 4 Sep 1925. She married O. F. BERTRAM 23 Sep 1947. They had 8 children:

1803. i. Diane Louise BERTRAM b. Jul 1948
1804. ii. Sheron El BERTRAM b. 30 Jun 1950
1805. iii. Tresa Lynn BERTRAM b. 14 Oct 1952
1806. iv. Reva Sue BERTRAM b. 23 Feb 1954
1807. v. Connie Elaine BERTRAM b. 2 Feb 1957
1808. vi. Shella Ann BERTRAM b. 7 Jun 1959
1809. vii. Angela Kay BERTRAM b. 14 Jun 1960

1810. viii. Curtis Dean BERTRAM b. 30 Oct 1961

1803. Diane Louise BERTRAM was born Jul 1948. She married _____ DOTSON. They had 1 child:

1811. i. Amanda Leanne DOTSON b. 2 Apr 1972

1811. Amanda Leanne DOTSON was born 2 Apr 1972.

1804. Sheron El BERTRAM was born 30 Jun 1950. She married Randell Steve MALLORY. They had 2 children:

1812. i. Travis Scott MALLORY b. 8 Dec 1967
1813. ii. Wendy Daryl MALLORY b. 5 Oct 1970

1812. Travis Scott MALLORY was born 8 Dec 1967.

1813. Wendy Daryl MALLORY was born 5 Oct 1970.

1805. Tresa Lynn BERTRAM was born 14 Oct 1952. She married James Robert BARRETT.

1806. Reva Sue BERTRAM was born 23 Feb 1954. She married John Mendel HYDE, Jr.. They had 1 child:

1814. i. Christopher Michael HYDE b. 2 Jun 1972

1814. Christopher Michael HYDE was born 2 Jun 1972.

1807. Connie Elaine BERTRAM was born 2 Feb 1957.

1808. Shella Ann BERTRAM was born 7 Jun 1959.

1809. Angela Kay BERTRAM was born 14 Jun 1960.

1810. Curtis Dean BERTRAM was born 30 Oct 1961.

1789. Bessie Lovel HARPER was born 17 Jan 1930. She married William GOCHEL. They had 2 children:

1815. i. William Carl GOCHEL b. 8 Mar 1950
1816. ii. Jill Elaine GOCHEL b. 22 Jul 1952

1815. William Carl GOCHEL was born 8 Mar 1950. He married Denise.

1816. Jill Elaine GOCHEL was born 22 Jul 1952.

1790. Jessie Lorella HARPER was born 17 Sep 1930.

1791. Mary Louise HARPER was born 3 Mar 1932.

1785. Franklin Webster HELTSLEY was born 13 May 1901.

1704. Lou Ella HELTSLEY was born 4 Feb 1872 in Muhlenberg Co., Kentucky. Lou died 2 Feb 1961, and was buried in Rose Hill Cem., Muhlenberg Co., Kentucky. She married Theodore J. FORTNEY. He was born 18 Aug 1866 in Muhlenberg Co., Kentucky, the son of William H. FORTNEY and Sarah M. BELL. Theodore died 22 Mar 1948, and was buried in Rose Hill Cem., Muhlenberg Co., Kentucky.

1705. Mary Francis HELTSLEY was born 16 Oct 1873 in Muhlenberg Co., Kentucky. Mary died 24 Apr 1923 in Muhlenberg Co., Kentucky, and was buried in Miller Cem., Muhlenberg Co., Kentucky. She married William Martin DRAKE. He was born 28 Dec 1869 in Muhlenberg Co., Kentucky. William died 15 May 1942 in Muhlenberg Co., Kentucky, and was buried in Miller Cem., Logan Co., Kentucky.

1706. Effie May HELTSLEY was born 19 Sep 1876 in Muhlenberg Co., Kentucky. Effie died 10 Feb 1960. She married William W. WILKINS. He was born 1869 in Muhlenberg Co., Kentucky, the son of Elisha WILKINS and Emaline OATS. They had 4 children:

1817. i. Lou Emily WILKINS
1818. ii. William A. WILKINS
1819. iii. Arthur WILKINS
1820. iv. Charles WILKINS

1817. Lou Emily WILKINS.

1818. William A. WILKINS.

1819. Arthur WILKINS.

1820. Charles WILKINS.

1707. William Ernest HELTSLEY was born 27 Aug 1882 in Muhlenberg Co., Kentucky. William died 23 Nov 1954 in Muhlenberg Co., Kentucky, and was buried in Friendship Cem., Muhlenberg Co., Kentucky. He married Maude Muller MATHIS. She was born 28 Aug 1882 in Muhlenberg Co., Kentucky, the daughter of Nathan Rice MATHIS and Francis C. SHELTON. Maude died 14 Apr 1957 in Muhlenberg Co., Kentucky, and was buried in Frirndship Cem.,

Muhlinberg Co., Kentucky. They had 4 children:

1821.	i.	Alice Mable HELTSLEY	b. 5 Nov 1909	d. 13 Apr 1986
1822.	ii.	Melda Corene HELTSLEY	b. 7 Feb 1914	d. 22 Mar 1989
1823.	iii.	Howard Rice HELTSLEY	b. 24 May 1916	d. 9 Apr 1923
1824.	iv.	Mary Ernestine HELTSLEY		

1821. Alice Mable HELTSLEY was born 5 Nov 1909 in Muhlenberg. Alice died 13 Apr 1986 in Muhlenberg Co., Kentucky. She married Malcom GARRETT. He was born 23 Jan 1909, the son of Clarence GARRETT and Lula Mae BRADFORD. They had 3 children:

1825.	i.	Lawrence Edward GARRETT	b. 24 Nov 1937
1826.	ii.	Lennie Evelyn GARRETT	
1827.	iii.	Shirley Doris GARRETT	

1825. Lawrence Edward GARRETT was born 24 Nov 1937. He married Joanna YONTS.

1826. Lennie Evelyn GARRETT. She married _____ THOMAS.

1827. Shirley Doris GARRETT. She married Othel DUKES.

1822. Melda Corene HELTSLEY was born 7 Feb 1914 in Muhlenberg Co., Kentucky. Melda died 22 Mar 1989 in Muhlenberg Co., Kentucky, and was buried in Friendship Cem., Muhlenberg Co., Kentucky. She married George E. GARRETT, the son of Clarence GARRETT and Lula Mae BRADFORD. They had 2 children:

1828.	i.	James GARRETT
1829.	ii.	Jean Francis GARRETT

1828. James GARRETT.

1829. Jean Francis GARRETT.

1823. Howard Rice HELTSLEY was born 24 May 1916 in Muhlenberg Co., Kentucky. Howard died 9 Apr 1923 in Muhlenberg Co., Kentucky, and was buried in Friendship Cem., Muhlenberg Co., Kentucky.

1824. Mary Ernestine HELTSLEY. She married George JERNIGAN.

1688. John Henry HELTSLEY was born 18 Oct 1838 in Todd Co., Kentucky. John died 14 Mar 1910, and was buried in Heltsley Cem., Todd Co., Kentucky. He married (1) Margaret L. CRAWFORD. She was born 1844. Margaret died 27 Mar 1864 in Todd Co., Kentucky, and was buried in Heltsley Cem., Todd Co., Kentucky. They had 2 children:

1830.	i.	William M. HELTSLEY	b. 1861	d. 1864
1831.	ii.	infant HELTSLEY	b. 27 Mar 1864	d. 27 Mar 1864

John married (2) Nancy E. ROE 20 Dec 1864. She was born 3 Jan 1841 in Todd Co., Kentucky, the daughter of William ROE and Margaret BELL. Nancy died 6 Oct 1884 in Todd Co., Kentucky, and was buried in Heltsley Cem., Todd Co., Kentucky. They had 2 children:

1832.	iii.	James Monroe HELTSLEY	b. 4 Nov 1866	d. 14 Apr 1935
1833.	iv.	Seymour W. HELTSLEY	b. 4 Jun 1881	

1830. William M. HELTSLEY was born 1861. William died 1864, and was buried in Heltsley Cem., Todd Co., Kentucky.

1831. infant HELTSLEY was born 27 Mar 1864 in Todd Co., Kentucky. infant died 27 Mar 1864 in Todd Co., Kentucky, and was buried in Helsley Cem., Todd Co., Kentucky.

1832. James Monroe HELTSLEY was born 4 Nov 1866 in Todd Co., Kentucky. James died 14 Apr 1935, and was buried in Heltsley Cem., Todd Co., Kentucky. He married (1) Sallie Belle HELTSLEY **(See number 1703)**. She was born 23 Aug 1869, the daughter of William Marion HELTSLEY and Louisa CRAWFORD. **See number 1703** listed above.

James married (2) Dovie Ann RAGER. She was born Aug 1887, the daughter of Sterling Wilson RAGER and Elizabeth Ann BLAKE. They had 1 child:

1834.	i.	Walter Lincon HELTSLEY	b. 19 Mar 1907

James married (3) Nancy CHAPMAN. They had 1 child:

1835.	ii.	Mary Elizabeth HELTSLEY	b. 17 May 1910

James married (4) Mollie MCPHERSON. She was born 28 Nov 1876. Mollie died 17 Sep 1958, and was buried in Carneal Cem., Todd Co., Kentucky.

1834. Walter Lincon HELTSLEY was born 19 Mar 1907.

1835. Mary Elizabeth HELTSLEY was born 17 May 1910.

1833. Seymour W. HELTSLEY was born 4 Jun 1881. He married Jennie GROVES.

1689. Mary Jane HELTSLEY was born 10 Aug 1840 in Todd Co., Kentucky. Mary died 10 May 1864 in Todd Co., Kentucky, and was buried in Heltsley Cem., Todd Co., Kentucky. She married F. M. "Frank" BROWN 10 May 1860 in Robertson Co., Tennessee. He was born 20 Dec 1824 in Tennessee, the son of Jacob BROWN and Dovie FOSTER. F. died 22 Feb 1886, and was buried in May cemetery, Logan Co., Kentucky. They had 2 children:

1836.	i.	James B. BROWN	b. 11 Jun 1861	d. 2 Jul 1944
1837.	ii.	Jeff BROWN	b. 1862	d. 1880

F. also married Martha Francis TATUM 10 Aug 1864 in Logan Co., Kentucky. She was born 184
in Tennessee, the daughter of Daniel TATUM and Mary Elenor.

1836. James B. BROWN was born 11 Jun 1861 in Todd Co., Kentucky. James died 2 Ju
1944 in Logan Co., Kentucky, and was buried in Heltsley Cem., Todd Co., Kentucky. He marrie
(1) Amanda Malvina WOLF 18 Jun 1884 in Todd Co., Kentucky. She was born 11 Nov 1864, th
daughter of Reboleon Mathew Currence WOLF and Mary Margaret ROE. Amanda died 21 Ma
1905, and was buried in Heltsley Cem., Todd Co., Kentucky. They had 9 children:

1838.	i.	Robert Teran BROWN	b. 27 Nov 1885	d. 16 May 1970
1839.	ii.	James Ira "Bud" BROWN	b. 31 Oct 1887	d. 26 Sep 1956
1840.	iii.	Flora Agnes BROWN	b. 16 Feb 1889	d. 2 Apr 1973
1841.	iv.	Mallie Francis BROWN	b. 28 Jan 1891	d. 24 Oct 1963
1842.	v.	William Lee BROWN	b. 9 Nov 1892	d. 20 Sep 1963
1843.	vi.	Callie Marea BROWN	b. 6 Jul 1895	d. 8 Apr 1977
1844.	vii.	Myrtle Bell BROWN	b. 14 Mar 1898	
1845.	viii.	Charles Edward BROWN	b. 21 Nov 1900	d. 1 Jun 1968
1846.	ix.	Mary Pearl BROWN	b. 9 Apr 1903	

Robert Brown, Billy Brown, Bud Brown,
Callie Brown, Mallie Brown, James B. Brown
Pearl Brown, Charles Brown and Myrtle Bell Brown

James married (2) Bettis L. MCPHERSON 28 Dec 1921 in Todd Co., Kentucky. She was born Mar 1865, the daughter of Elisha MCPHERSON and Susan SHELTON. Bettis died 1958. Bettis also married Robert L. CARNALL. He was born 22 Sep 1864 in Muhlenberg Co., Kentucky, the son of Henry CARNALL and Virginia.

1838. Robert Teran BROWN was born 27 Nov 1885 in Todd Co., Kentucky. Robert died 16 May 1970, and was buried in Clifty Cem., Todd Co., Kentucky. He married Maude Lee RUST 30 Jul 1910 in Muhlenberg Co., Kentucky. She was born 6 Sep 1891 in Muhlenberg Co., Kentucky, the daughter of Silas Lee RUST and Nora CRAIG. Maude died 8 Jun 1974 in Christian Co., Kentucky, and was buried in Clifty Cem., Todd Co., Kentucky. They had 7 children:

1847.	i.	Glodine BROWN	b. 8 Dec 1912	
1848.	ii.	Robert Romeo BROWN	b. 11 Oct 1916	d. 30 Mar 1971
1849.	iii.	Opal Ray BROWN	b. 19 Aug 1918	d. 23 Feb 1992
1850.	iv.	Wilmer Maurice BROWN	b. 25 Nov 1921	d. 9 Feb 1981
1851.	v.	Norman Wayne BROWN	b. 18 May 1926	
1852.	vi.	Elwyn Glenn BROWN	b. 11 Aug 1931	
1853.	vii.	Donald Lee BROWN	b. 8 Mar 1937	

Robert Teran Brown, Maude Lee Rust and Glodine Brown

1847. Glodine BROWN was born 8 Dec 1912 in Todd Co., Kentucky. She married Randolph Hazel PETRIE 28 Mar 1937. He was born 17 Feb 1910 in Todd Co., Kentucky, the son of John

PETRIE and Ermine MANSFIELD. Randolph died 14 Dec 1991, and was buried in Clifty Cem Todd Co., Kentucky. They had 2 children:

1854.	i.	Roy Howard PETRIE	b. 9 Nov 1940	d. 17 May 1995
1855.	ii.	Jerry "Jack" PETRIE	b. 13 Dec 1943	

1854. Roy Howard PETRIE was born 9 Nov 1940 in Todd Co., Kentucky. Roy died 1 May 1995 in St. Louis, Missouri, and was buried in Clifty Cem., Todd Co., Kentucky.

1855. Jerry "Jack" PETRIE was born 13 Dec 1943 in Todd Co., Kentucky. He marrie Joyce Levonn FRANCIS, the daughter of Gilbert Lee FRANCIS and Georgia BLAKE. They ha 2 children:

1856.	i.	Michael PETRIE	b. 13 May 1965
1857.	ii.	Jason PETRIE	b. 27 Feb 1971

1856. Michael PETRIE was born 13 May 1965. He married Lisa KEALIN. They had children:

1858.	i.	Shawn Patrick PETRIE	b. 1991
1859.	ii.	Jacob Kyle PETRIE	b. 15 Apr 1995

1858. Shawn Patrick PETRIE was born 1991.

1859. Jacob Kyle PETRIE was born 15 Apr 1995.

1857. Jason PETRIE was born 27 Feb 1971. He married Denise WOOD, the daughter c Douglas WOOD and Linda MILLER.

1848. Robert Romeo BROWN was born 11 Oct 1916. Robert died 30 Mar 1971 in Christia Co., Kentucky. He married Clara Mae TANDY 10 Sep 1937. She was born 15 Feb 1921 in Tod Co., Kentucky, the daughter of Davis Herr TANDY and Dotha SHANKLIN. They had children:

1860.	i.	Robert Tandy BROWN	b. 18 Dec 1946	d. 20 Dec 1946
1861.	ii.	Patricia Dianne BROWN	b. 24 Jun 1950	

1860. Robert Tandy BROWN was born 18 Dec 1946 in Christian Co., Kentucky. Robe died 20 Dec 1946 in Christian Co., Kentucky.

1861. Patricia Dianne BROWN was born 24 Jun 1950 in Christian Co., Kentucky. Sh married Russell Dennis KING 29 Aug 1970. He was born 1 Jul 1948. They had 2 children:

1862.	i.	Tandy Dianne KING	b. 14 Sep 1976
1863.	ii.	Tracy Denise KING	b. 19 Sep 1979

1878. Cynthia Lea BROWN was born 24 Jul 1956 in California. She married (1) Patrick WHEELAN; they divorced. They had 1 child:
1880. i. Christopher Michael WHEELAN b. 13 May 1977

Cynthia married (2) James BATES. They had 1 child:
1881. ii. Elwyn James BATES b. 22 Mar 1989

1880. Christopher Michael WHEELAN was born 13 May 1977 in California.

1881. Elwyn James BATES was born 22 Mar 1989 in California.

1879. Rebecca Lynn BROWN was born 21 Nov 1959 in California. She married (1) James Gardner BROWNELL 29 Dec 1979. They had 1 child:
1882. i. Glenn Gardner BROWNELL b. 6 Aug 1981

Rebecca married (2) Randy Edward WEEKS 9 May 1987. They had 1 child:
1883. ii. Sara Lynn WEEKS b. 30 Nov 1987

1882. Glenn Gardner BROWNELL was born 6 Aug 1981.

1883. Sara Lynn WEEKS was born 30 Nov 1987.

1853. Donald Lee BROWN was born 8 Mar 1937. He married Stella KILLEBREW 22 Oct 1959. She was born 26 Oct 1940. Stella died 20 Jul 1995. They had 1 child:
1884. i. Janet Lee BROWN b. 29 Dec 1964

1884. Janet Lee BROWN was born 29 Dec 1964. She married Jeffery K. WILSON 19 Apr 1968. They had 1 child:
1885. i. Jordan Lee WILSON b. Feb 1988

1885. Jordan Lee WILSON was born Feb 1988.

1839. James Ira "Bud" BROWN was born 31 Oct 1887 in Todd Co., Kentucky. James died 26 Sep 1956 in Todd Co., Kentucky, and was buried in Heltsley Cem., Todd Co., Kentucky. He married Henrietta CARVER. She was born 25 Dec 1894 in Muhlenberg Co., Kentucky. Henrietta died 6 Jul 1982 in Todd Co., Kentucky, and was buried in Heltsley Cem., Todd Co., Kentucky. They had 5 children:
1886. i. Mable BROWN b. 4 Sep 1914
1887. ii. Adelle BROWN b. 14 Dec 1918 d. 14 Jul 1993
1888. iii. Ruby BROWN b. 18 Jun 1922

1889. iv. J. D. BROWN b. 7 Jul 1916
1890. v. Christine BROWN b. 5 Jan 1930

1886. Mable BROWN was born 4 Sep 1914 in Todd Co., Kentucky. She married (1) Melrose SLAUGHTER **(See number 1310)** 27 Jul 1932; they divorced. He was born 7 Dec 1913 in Dodd Co., Kentucky, the son of John Robert SLAUGHTER and Vivie V. MITCHELL. **See number 1310** listed above.

Mable married (2) Howard STOGNER, the son of A. L. STOGNER and Nancy K. JENKINS. They had 1 child:
1891. i. Randy STOGNER

1891. Randy STOGNER.

1887. Adelle BROWN was born 14 Dec 1918 in Todd Co., Kentucky. Adelle died 14 Jul 1993, and was buried in Clifty Cem., Todd Co., Kentucky. She married Rufus W. SLAUGHTER. He was born 16 Aug 1915 in Todd Co., Kentucky, the son of Melvin Taylor SLAUGHTER and Nellie S. MCELWAIN. Rufus died 16 Jun 1944 in Todd Co., Kentucky, and was buried in Slaughter Cem., Todd Co., Kentucky. They had 2 children:
1892. i. James Taylor SLAUGHTER b. 13 Nov 1937 d. 25 Feb 1984
1893. ii. Norris Wilson SLAUGHTER b. 10 Feb 1943

1892. James Taylor SLAUGHTER was born 13 Nov 1937 in Todd Co., Kentucky. James died 25 Feb 1984, and was buried in Clifty Cem., Todd Co., Kentucky.

1893. Norris Wilson SLAUGHTER was born 10 Feb 1943 in Todd Co., Kentucky. He married Joyce WHITE 12 Sep 1964 in Corintha, Mississippi. She was born 11 Oct 1946, the daughter of Edna Mae WHITE. They had 3 children:
1894. i. Jeffery Norris SLAUGHTER b. 10 Nov 1965
1895. ii. Carol Denise SLAUGHTER b. 14 Nov 1968
1896. iii. Kimberly Dawn SLAUGHTER b. 19 Nov 1973

1894. Jeffery Norris SLAUGHTER was born 10 Nov 1965 in Christian Co., Kentucky. He married Parnala DAVENPORT 10 Jun 1988. She was born 3 May 1967.

1895. Carol Denise SLAUGHTER was born 14 Nov 1968 in Christian Co., Kentucky. She married Anthony Wade CHESTER 1 Oct 1988. He was born 1 Jan 1969. They had 1 child:
1897. i. Danielle Nicole CHESTER b. 24 Oct 1989

1897. Danielle Nicole CHESTER was born 24 Oct 1989.

1896. Kimberly Dawn SLAUGHTER was born 19 Nov 1973.

1888. Ruby BROWN was born 18 Jun 1922 in Todd Co., Kentucky. She married (1) Theodore LACY. They had 2 children:

1898. i. Danny Gordon LACY b. 28 Dec 1941
1899. ii. Jerry LACY

Ruby married (2) Leslie BLAKE.

1898. Danny Gordon LACY was born 28 Dec 1941.

1899. Jerry LACY.

1889. J. D. BROWN was born 7 Jul 1916 in Todd Co., Kentucky.

1890. Christine BROWN was born 5 Jan 1930 in Todd Co., Kentucky. She married Lamond BLAKE. They had 2 children:

1900. i. Danny BLAKE
1901. ii. Terry BLAKE

1900. Danny BLAKE.

1901. Terry BLAKE.

1840. Flora Agnes BROWN was born 16 Feb 1889. Flora died 2 Apr 1973 in Oklahoma. She married (1) Durish HUSTON. They had 3 children:

1902. i. James Lee HOUSTON b. 1906 d. 9 May 1931
1903. ii. Eura HOUSTON b. 1907
1904. iii. Della HOUSTON b. 1912

Flora married (2) Clarence BENSON.

1902. James Lee HOUSTON was born 1906. James died 9 May 1931 in Burley, Idaho.

1903. Eura HOUSTON was born 1907.

1904. Della HOUSTON was born 1912. She married (1) Jack MCDOWELL. They had 1 child:

1905. i. Lee Jackson MCDOWELL

Della married (2) Theron LOFTIN. They had 1 child:

1906. ii. Joe LOFTIN b. 20 Jan 1947

Della married (3) Willard PAGE.

1905. Lee Jackson MCDOWELL.

1906. Joe LOFTIN was born 20 Jan 1947. He married Patrica STEWART 20 Nov 1965. They had 2 children:

1907.	i.	John Keith LOFTIN	b. 26 Aug 1966
1908.	ii.	Kathi LOFTIN	b. 2 Aug 1968

1907. John Keith LOFTIN was born 26 Aug 1966. He married Stephanie FENDER. The had 1 child:

1909.	i.	Seth Allen LOFTIN	b. 9 May 1995

1909. Seth Allen LOFTIN was born 9 May 1995.

1908. Kathi LOFTIN was born 2 Aug 1968.

1841. Mallie Francis BROWN was born 28 Jan 1891 in Todd Co., Kentucky. Mallie die 24 Oct 1963 in Logan Co., Kentucky, and was buried in Lewisburg Cem., Logan Co., Kentucky She married Vinson H. BRADLEY. He was born 17 Apr 1881. Vinson died 6 Jul 1967 in Loga Co., Kentucky, and was buried in Lewisburg Cem., Logan Co., Kentucky. They had 5 children

1910.	i.	Lillian BRADLEY	b. 8 Oct 1915
1911.	ii.	Gillian Mae BRADLEY	b. 9 Dec 1917
1912.	iii.	Everett BRADLEY	b. 30 Sep 1920
1913.	iv.	Mandy Odell BRADLEY	b. 8 Aug 1922
1914.	v.	Nora Vee BRADLEY	b. 14 Jan 1932

1910. Lillian BRADLEY was born 8 Oct 1915. She married Ira Ellis JOHNSON 7 Se 1940. He was born 18 Jan 1916 in Logan Co., Kentucky, the son of Walter Connie JOHNSON an Della Mae HARRIS. Ira died 19 May 1990 in Logan Co., Kentucky, and was buried in Lewisbur Cem., Logan Co., Kentucky. They had 1 child:

1915.	i.	Ellis Ray JOHNSON	b. 16 Jun 1943	d. 27 Apr 1964

1915. Ellis Ray JOHNSON was born 16 Jun 1943. Ellis died 27 Apr 1964.

1911. Gillian Mae BRADLEY was born 9 Dec 1917 in Todd Co., Kentucky. She marrie Alton BLAKE. They had 1 child:

1916.	i.	Dennis Dale BLAKE	b. 9 Aug 1950

1916. Dennis Dale BLAKE was born 9 Aug 1950 in Jefferson Co., Kentucky.

1912. Everett BRADLEY was born 30 Sep 1920. He married Wilma SLAUGHTER.

1913. Mandy Odell BRADLEY was born 8 Aug 1922 in Todd Co., Kentucky. She married Charles CHANEY. They had 1 child:

1917. i. Thomas Earl CHANEY

1917. Thomas Earl CHANEY.

1914. Nora Vee BRADLEY was born 14 Jan 1932 in Todd Co., Kentucky. She married Reid SILVEY. They had 1 child:

1918. i. Bradley McKinney SILVEY b. 9 Sep 1961

1918. Bradley McKinney SILVEY was born 9 Sep 1961.

1842. William Lee BROWN was born 9 Nov 1892. William died 20 Sep 1963 in Marion, Illinois. He married Eunice WELBORN; they divorced.

1843. Callie Marea BROWN was born 6 Jul 1895. Callie died 8 Apr 1977. She married Earl Hix BIVINS 11 Sep 1911. He was born 18 Apr 1889 in Todd Co., Kentucky, the son of John Brown BIVINS and Phenelope Phillips LYON. Earl died 11 Sep 1963 in Todd Co., Kentucky, and was buried in Glenwood Cem., Todd Co., Kentucky. They had 3 children:

1919. i. Shelvis Dalton BIVINS b. 1 Mar 1914 d. 27 Apr 1953
1920. ii. Lionel Earl BIVINS b. 9 Dec 1921
1921. iii. Gertrude Adoline BIVIN b. 19 Feb 1924

1919. Shelvis Dalton BIVINS was born 1 Mar 1914 in Todd Co., Kentucky. Shelvis died 27 Apr 1953 in Davidson Co., Tennessee, and was buried in Fairview Cem., Warren Co., Kentucky. He married Cleo Eva WHITESIDE 11 Dec 1937 in Simpson Co., Kentucky. She was born 15 Sep 1915. Cleo died 22 Feb 1990 in Graves Co., Kentucky, and was buried in Fairview Cem., Warren Co., Kentucky. They had 3 children:

1922. i. Janie Marie BIVINS b. 25 Jun 1939 d. 1 Aug 1939
1923. ii. Gearldine BIVINS b. 22 Dec 1941
1924. iii. Judith Shelia BIVINS b. 9 Jun 1945

1922. Janie Marie BIVINS was born 25 Jun 1939 in Warren Co., Kentucky. Janie died 1 Aug 1939 in Warren Co., Kentucky, and was buried in Fairview Cem., Warren Co., Kentucky.

1923. Gearldine BIVINS was born 22 Dec 1941 in Warren Co., Kentucky. She married Charles Edward WATERS 14 Apr 1959 in Messac Co., Illinois.

1924. Judith Shelia BIVINS was born 9 Jun 1945 in Warren Co., Kentucky. She married Michael William MOHLER 6 Jun 1964.

1920. Lionel Earl BIVINS was born 9 Dec 1921 in Todd Co., Kentucky. He married Virginia Louise STOKES 7 Jun 1947 in Todd Co., Kentucky. She was born 20 Sep 1928 in Todd Co., Kentucky, the daughter of George Bailey STOKES and Florintha Virginia WILSON. They had 2 children:

1925.	i.	Larry Dalton BIVINS	b. 16 Jan 1954
1926.	ii.	Lori Sue BIVINS	b. 28 Mar 1958

1925. Larry Dalton BIVINS was born 16 Jan 1954. He married Veshell WHITE 8 Oct 1982 in Robertson Co., Tennessee.

1926. Lori Sue BIVINS was born 28 Mar 1958. She married Richard Joseph WILSON 26 Sep 1977 in Robertson Co., Tennessee.

1921. Gertrude Adoline BIVIN was born 19 Feb 1924 in Todd Co., Kentucky. She married Harold Edward MYERS; they divorced. He was born 1913 in Michigan. They had 2 children:

1927.	i.	Edward Lynn MYERS	b. 27 Jun 1951
1928.	ii.	Mary Ann MYERS	b. 2 Jan 1953

1927. Edward Lynn MYERS was born 27 Jun 1951 in Seneca Co., Ohio. He married (1) Reina F. STERN 27 Sep 1975; they divorced.
Edward married (2) Jaqueline Wendy HAWORTH. They had 1 child:

1929.	i.	Bradley Alan MYERS	b. 7 Feb 1995

1929. Bradley Alan MYERS was born 7 Feb 1995 in Mission Viejo, Orange Co., California.

1928. Mary Ann MYERS was born 2 Jan 1953 in Seneca Co., Ohio. She married (1) Dwight Edger CURTISS, Jr. 7 Sep 1974; they divorced.
Mary married (2) Thomas Alan TAIT.

1844. Myrtle Bell BROWN was born 14 Mar 1898. She married Joe W. WILLIS. He was born 24 Aug 1893 in Todd Co., Kentucky, the son of George W. WILLIS and Susan Thomas ROE. Joe died 20 Nov 1983 in Todd Co., Kentucky, and was buried in Hrltsley Cem., Todd Co., Kentucky. They had 6 children:

1930.	i.	Alma Louise WILLIS	b. 23 Jul 1914	
1931.	ii.	Leola Nold WILLIS	b. 4 Jun 1916	
1932.	iii.	Mildred Marie WILLIS	b. 10 Nov 1918	
1933.	iv.	Mae Maxine WILLIS	b. 28 Dec 1922	
1934.	v.	Eva Lucille WILLIS	b. 14 Dec 1924	d. 1 Aug 1939

1935. vi. Evelyn Charline WILLIS b. 14 Dec 1926

1930. Alma Louise WILLIS was born 23 Jul 1914 in Todd Co., Kentucky. She married Hubert Dallas HHARDISON 25 Dec 1929 in Todd Co., Kentucky. He was born 24 Jan 1903, the son of Charles N. HARDISON and Mattie P. HARDISON. Hubert died 9 Aug 1981 in Christian Co., Kentucky, and was buried in Glennwood Cem., Todd Co., Kentucky.

1931. Leola Nold WILLIS was born 4 Jun 1916. She married Claud Blackburn WRIGHT. He was born 6 Mar 1910 in Todd Co., Kentucky, the son of Claudiaus F. WRIGHT and Minnie MCCOPLIN. Claud died 22 Dec 1969 in Logan Co., Kentucky, and was buried in Stevenson Chapel, Logan Co., Kentucky. They had 2 children:

1936. i. Joe Bailey WRIGHT b. 16 Mar 1943
1937. ii. Warren David WRIGHT b. 20 Apr 1948

1936. Joe Bailey WRIGHT was born 16 Mar 1943 in Logan Co., Kentucky. He married Barbara WOLF 12 Jun 1963 in Todd Co., Kentucky. She was born 26 Apr 1945 in Todd Co., Kentucky, the daughter of Lucian Burns WOLF and Delia Mae HLL. They had 1 child:

1938. i. Barry Joe WRIGHT b. 24 Nov 1966

1938. Barry Joe WRIGHT was born 24 Nov 1966. He married Carol Ann HARDIN 19 Jul 1986 in Logan Co., Kentucky, the daughter of Robert HARDIN.

1937. Warren David WRIGHT was born 20 Apr 1948 in Logan Co., Kentucky. He married Peggy Sue STRATTON. She was born 13 Sep 1948, the daughter of Fred STRATTON and Elizabeth GIBBS. They had 3 children:

1939. i. Debroah Ann WRIGHT b. 21 Mar 1974
1940. ii. Sarah Lynn WRIGHT b. 15 Aug 1976
1941. iii. David Lee WRIGHT b. 21 May 1984

1939. Debroah Ann WRIGHT was born 21 Mar 1974.

1940. Sarah Lynn WRIGHT was born 15 Aug 1976.

1941. David Lee WRIGHT was born 21 May 1984.

1932. Mildred Marie WILLIS was born 10 Nov 1918. She married Eugene SHUMATE 25 Feb 1939 in Simpson Co., Kentucky. He was born 11 Mar 1918 in Todd Co., Kentucky, the son of Albert SHUMATE and Alice HENSON. Eugene died 1 Oct 1975 in Todd Co., Kentucky, and was buried in Glenwood Cem., Todd Co., Kentucky. They had 1 child:

1942. i. Eugene SHUMATE, Jr. b. 8 Feb 1940

1942. Eugene SHUMATE, Jr. was born 8 Feb 1940. He married (1) Nancy ENGLISH 2
Jun 1965 in Montgomery Co., Tennessee; they divorced. They had 1 child:

1943. i. Susannah English SHUMATE b. 23 Mar 1970

Eugene, Jr. married (2) Tina. They had 1 child:

1944. ii. Scott SHOEMATE b. Apr 1986

1943. Susannah English SHUMATE was born 23 Mar 1970 in Montgomery Co., Tennessee

1944. Scott SHOEMATE was born Apr 1986.

1933. Mae Maxine WILLIS was born 28 Dec 1922 in Todd Co., Kentucky. She married (1
William Thomas HARDISON. He was born 6 Jan 1915 in Todd Co., Kentucky, the son of Mac
HARDISON and Maude ROBEY. William died 8 Dec 1949, and was buried in Glenwood Cem.
Todd Co., Kentucky. They had 1 child:

1945. i. Patsy Ann HARDISON b. 8 Jul 1940

Mae married (2) John William RUTLEDGE, II 7 Jul 1945. He was born 1 Feb 1912 in Todd Co.
Kentucky. John, II died 16 Aug 1956, and was buried in Glenwood Cem., Todd Co., Kentucky
They had 1 child:

1946. ii. John William RUTLEDGE, III b. 26 Apr 1947

Mae married (3) Floyd McDaniel SMITH 15 Aug 1959 in Todd Co., Kentucky. He was born 1
Feb 1912, the son of Robert SMITH and Elizabeth SETTLE.

1945. Patsy Ann HARDISON was born 8 Jul 1940. She married Juan DURAN. They ha
2 children:

1947. i. infant dau. DURAN b. 29 Nov 1969 d. 29 Nov 1969
1948. ii. Craig Ashley DURAN b. 2 Nov 1972

1947. infant dau. DURAN was born 29 Nov 1969. infant dau. died 29 Nov 1969.

1948. Craig Ashley DURAN was born 2 Nov 1972.

1946. John William RUTLEDGE, III was born 26 Apr 1947 in Christian Co., Kentucky
He married Mary Lou FLACK 29 Dec 1968 in Todd Co., Kentucky. She was born 6 Nov 1948
the daughter of Jack FLACK and Geraldine STAHL. They had 2 children:

1949. i. William Jeffery RUTLEDGE b. 2 Dec 1970
1950. ii. Lori Beth RUTLEDGE b. 2 Mar 1974

1949. William Jeffery RUTLEDGE was born 2 Dec 1970.

1950. Lori Beth RUTLEDGE was born 2 Mar 1974.

1934. Eva Lucille WILLIS was born 14 Dec 1924. Eva died 1 Aug 1939, and was buried in Heltsley Cem., Todd Co., Kentucky.

1935. Evelyn Charline WILLIS was born 14 Dec 1926 in Todd Co., Kentucky. She married Henry Eugene MURREY 24 Apr 1948, the son of Henry C. MURREY and Lucille. They had 4 children:

1951.	i.	Charolette MURREY	b. 6 Feb 1949
1952.	ii.	Linda MURREY	b. 12 Sep 1952
1953.	iii.	Gayle MURREY	b. 17 Dec 1956
1954.	iv.	Kenneth Wayne MURREY	b. 10 Sep 1958

1951. Charolette MURREY was born 6 Feb 1949. She married Emmett Allen ROPER, Jr.; they divorced. They had 1 child:

1955.	i.	Emmett Allen ROPER, III	b. 8 Jan 1967

1955. Emmett Allen ROPER, III was born 8 Jan 1967. He married Tammy SISK 7 Oct 1985; they divorced.

1952. Linda MURREY was born 12 Sep 1952. She married (1) _____ BUTLER; they divorced.

Linda married (2) Douglas COX. They had 2 children:

1956.	i.	Tobie COX
1957.	ii.	Travis COX

1956. Tobie COX.

1957. Travis COX.

1953. Gayle MURREY was born 17 Dec 1956.

1954. Kenneth Wayne MURREY was born 10 Sep 1958. He married Donna Roxana CARVER 23 Jul 1983 in Todd Co., Kentucky, the daughter of William D. CARVER and _____ LATHAM. They had 1 child:

1958.	i.	William Henry MURREY	b. Apr 1885

1958. William Henry MURREY was born Apr 1885.

1845. Charles Edward BROWN was born 21 Nov 1900. Charles died 1 Jun 1968, and was

buried in Clifty Cem., Todd Co., Kentucky. He married Elva Iris HELTSLEY. She was born 1 May 1901 in Todd Co., Kentucky, the daughter of Marion Shackelford HELTSLEY and Judida Isabelle DAVIS. Elva died 4 Feb 1996 in Todd Co., Kentucky, and was buried in Clifty Cem. Todd Co., Kentucky. They had 5 children:

1959.	i.	Joyce BROWN	b. 23 Jul 1927
1960.	ii.	Mary Bell BROWN	b. 29 Nov 1929
1961.	iii.	James D. BROWN	b. 7 Jan 1932
1962.	iv.	Billy Joe BROWN	b. 11 Aug 1936
1963.	v.	Marilyn BROWN	b. 24 Apr 1940

1959. Joyce BROWN was born 23 Jul 1927 in Todd Co., Kentucky. She married Carme Edward CRAFTON. He was born 22 Aug 1926, the son of Boyd CRAFTON and Edith POWELL They had 3 children:

1964.	i.	Ronald Edward CRAFTON	b. 21 Apr 1947	
1965.	ii.	Michael Lee CRAFTON	b. 23 Jun 1952	d. 29 Jun 1952
1966.	iii.	Carmen Ann CRAFTON	b. 25 Oct 1954	

1964. Ronald Edward CRAFTON was born 21 Apr 1947 in Todd Co., Kentucky.

1965. Michael Lee CRAFTON was born 23 Jun 1952. Michael died 29 Jun 1952 in Tod Co., Kentucky, and was buried in see note.

Michael was buried at Slaughter cemetery, moved to Clifty cemetery

1966. Carmen Ann CRAFTON was born 25 Oct 1954 in Todd Co., Kentucky. She marrie (1) Dennis Wayne LANCASTER 11 Aug 1972 in Todd Co., Kentucky; they divorced. Carmen married (2) Harry C. JOHNSON, Jr.. They had 1 child:

1967.	i.	Michael Clardy JOHNSON	b. 9 Jun 1982

1967. Michael Clardy JOHNSON was born 9 Jun 1982 in Christian Co., Kentucky.

1960. Mary Bell BROWN was born 29 Nov 1929 in Todd Co., Kentucky. She marrie Lawrence Thomas HELTSLEY 13 Oct 1950 in Todd Co., Kentucky. He was born 22 Nov 193 in Todd Co., Kentucky. They had 2 children:

1968.	i.	Lawrence Anthony HELTSLEY	b. 13 Jul 1951
1969.	ii.	Joe Nelson HELTSLEY	b. 21 Apr 1953

1968. Lawrence Anthony HELTSLEY was born 13 Jul 1951.

1969. Joe Nelson HELTSLEY was born 21 Apr 1953.

1961. James D. BROWN was born 7 Jan 1932 in Todd Co., Kentucky. He married Janice WRIGHT. They had 2 children:

1970.	i.	Craig BROWN	b. 30 Apr 1965
1971.	ii.	Vince BROWN	b. 3 Oct 1966

1970. Craig BROWN was born 30 Apr 1965.

1971. Vince BROWN was born 3 Oct 1966.

1962. Billy Joe BROWN was born 11 Aug 1936 in Todd Co., Kentucky. He married Shirley GRACE. They had 2 children:

1972.	i.	Gary BROWN	b. 4 May 1956
1973.	ii.	Kevin BROWN	b. 10 Jun 1962

1972. Gary BROWN was born 4 May 1956.
1

1973. Kevin BROWN was born 10 Jun 1962.

1963. Marilyn BROWN was born 24 Apr 1940 in Todd Co., Kentucky. She married Romea Howard SMITH. He was born 4 Aug 1935, the son of Neal SMITH. They had 3 children:

1974.	i.	Howard Dewayne SMITH	b. 3 Oct 1961	d. 21 Jan 1962
1975.	ii.	Scott SMITH	b. 8 Dec 1962	
1976.	iii.	Roma Gisele SMITH	b. 3 Aug 1965	

1974. Howard Dewayne SMITH was born 3 Oct 1961. Howard died 21 Jan 1962, and was buried in Clifty Cem., Todd Co., Kentucky.

1975. Scott SMITH was born 8 Dec 1962.

1976. Roma Gisele SMITH was born 3 Aug 1965. She married Troy WINDERS.

1846. Mary Pearl BROWN was born 9 Apr 1903 in Todd Co., Kentucky. She married Archie Robert BRUCE 26 Dec 1921 in Todd Co., Kentucky. He was born 21 Feb 1900, the son of Robert BRUCE and Minnie RAGER. Archie died 21 Sep 1970, and was buried in Heltsley Cem., Todd Co., Kentucky. They had 10 children:

1977.	i.	Earl Brown BRUCE	b. 20 Oct 1922	d. 24 Aug 1932
1978.	ii.	Hazel Malvina BRUCE	b. 8 Nov 1924	d. 7 Oct 1976
1979.	iii.	Minnie Audeline BRUCE	b. 25 May 1927	
1980.	iv.	Erie Lee BRUCE	b. 31 Mar 1930	
1981.	v.	Bettye BRUCE	b. 18 Sep 1932	

1982.	vi.	Alice Faye BRUCE	b. 3 Dec 1934
1983.	vii.	Cherry Demple BRUCE	b. 25 May 1937
1984.	viii.	Donald Ray "Norman" BRUCE	b. 18 Oct 1939
1985.	ix.	Robert Archie BRUCE	b. 26 Mar 1943
1986.	x.	James Edward BRUCE	b. 18 Jun 1945

1977. Earl Brown BRUCE was born 20 Oct 1922 in Muhlenberg Co., Kentucky. Earl died 24 Aug 1932 in Christian Co., Kentucky, and was buried in Heltsley Cem., Todd Co., Kentucky.

1978. Hazel Malvina BRUCE was born 8 Nov 1924. Hazel died 7 Oct 1976 in Vanderburgh Co., Indiana. She married Kenneth BOBBITT. They had 1 child:

1987. i. Keith BOBBITT

1987. Keith BOBBITT.

1979. Minnie Audeline BRUCE was born 25 May 1927. She married (1) Richard LEE; they divorced. They had 1 child:

1988. i. Gayle LEE

Minnie married (2) Thomas WORRELL.

1988. Gayle LEE.

1980. Erie Lee BRUCE was born 31 Mar 1930. She married Robert WARNER. They had 1 child:

1989. i. Karen WARNER

1989. Karen WARNER.

1981. Bettye BRUCE was born 18 Sep 1932. She married Don PHILLIPS. They had 3 children:

1990. i. Gary PHILLIPS
1991. ii. Larry PHILLIPS
1992. iii. Debbie PHILLIPS

1990. Gary PHILLIPS.

1991. Larry PHILLIPS.

1992. Debbie PHILLIPS.

1982. Alice Faye BRUCE was born 3 Dec 1934. She married D. E. SPARKS 28 Oct 1950. They had 4 children:

1993. i. Debra SPARKS
1994. ii. Ester SPARKS
1995. iii. Mike SPARKS
1996. iv. Anthony E. SPARKS

1993. Debra SPARKS.

1994. Ester SPARKS.

1995. Mike SPARKS.

1996. Anthony E. SPARKS.

1983. Cherry Demple BRUCE was born 25 May 1937. She married James BREWER. They had 4 children:

1997. i. Patty BREWER
1998. ii. Susy BREWER
1999. iii. Teresa BREWER
2000. iv. Jimmy BREWER

1997. Patty BREWER.

1998. Susy BREWER.

1999. Teresa BREWER.

2000. Jimmy BREWER.

1984. Donald Ray "Norman" BRUCE was born 18 Oct 1939 in Muhlenberg Co., Kentucky. He married Gilda DAVILA 24 May 1967 in Puerto Rico. She was born 1 Sep 1945. Gilda died 15 Aug 1995. They had 1 child:

2001. i. Donald Ray BRUCE, Jr. b. Apr 1968 d. Sep 1970

2001. Donald Ray BRUCE, Jr. was born Apr 1968 in Puerto Rico. Donald, Jr. died Sep 1970 in Puerto Rico.

1985. Robert Archie BRUCE was born 26 Mar 1943. He married Sandra TABB. They had 2 children:

2002. i. Lisa BRUCE

2003. ii. Cindy BRUCE

2002. Lisa BRUCE.

2003. Cindy BRUCE.

1986. James Edward BRUCE was born 18 Jun 1945. He married Karen Jo RAGER 28 Ju 1967 in Muhlenberg Co., Kentucky. They had 2 children:

2004. i. Penny Rae BRUCE b. 15 Feb 1969
2005. ii. Scott Edward BRUCE b. 10 Aug 1971

2004. Penny Rae BRUCE was born 15 Feb 1969. She married Harold GATES.

2005. Scott Edward BRUCE was born 10 Aug 1971. He married Dana Michele TURNER

1837. Jeff BROWN was born 1862 in Todd Co., Kentucky. Jeff died 1880 in Todd Co. Kentucky, and was buried in Helsley Cem., Todd Co., Kentucky.

1690. James Henderson HELTSLEY was born 6 Feb 1842.

1691. Robert Sherrod HELTSLEY was born 1844. He married Venna Jane 2 May 1869 i Todd Co., Kentucky. They had 3 children:

2006. i. Taylor W. HELTSLEY b. 1871
2007. ii. Nannie HELTSLEY
2008. iii. Lou Bell HELTSLEY

Venna also married _____ PHILLIPS.

2006. Taylor W. HELTSLEY was born 1871 in Todd Co., Kentucky. He married (1) Lilli D. RUDD 1 Jan 1893 in Todd Co., Kentucky. She was born 2 Oct 1876 in Todd Co., Kentucky the daughter of James C. RUDD and Mary Jane SHELTON. They had 1 child:

2009. i. Etta Corrine HELTSLEY b. 31 Aug 1895 d. 10 Feb 1985

Taylor married (2) Ludie Francis MANSFIELD 20 Apr 1916 in Todd Co., Kentucky.

2009. Etta Corrine HELTSLEY was born 31 Aug 1895 in Todd Co., Kentucky. Etta die 10 Feb 1985 in Daviess Co., Kentucky, and was buried in Heltsley Cem., Todd Co., Kentucky She married Horace M. GROVES. He was born 1883 in Todd Co., Kentucky. Horace died 17 Oc 1939 in Hophins Co., Kentucky. They had 6 children:

2010. i. Glenn GROVES
2011. ii. James D. GROVES
2012. iii. Lamoni GROVES

2013. iv. Lorene GROVES
2014. v. Pauline GROVES
2015. vi. Ione GROVES

2010. Glenn GROVES.

2011. James D. GROVES.

2012. Lamoni GROVES.

2013. Lorene GROVES.

2014. Pauline GROVES.

2015. Ione GROVES.

2007. Nannie HELTSLEY. She married George P. EDWARDS 29 Dec 1892 in Todd Co., Kentucky.

2008. Lou Bell HELTSLEY. She married M. S. HALE 25 Dec 1898 in Todd Co., Kentucky.

1692. Eliza Ann HELTSLEY was born 7 Apr 1847. She married Elvis BROWN 18 Sep 1863 in Todd Co., Kentucky.

1693. Frederick S. HELTSLEY. He married S. FOSTER. She was born 12 May 1845. S. died 22 May 1880, and was buried in Heltsley Cem., Todd Co., Kentucky.

1694. Noah Joseph HELTSLEY was born 18 Jun 1851. Noah died 1854.

1695. Susan Catherine HELTSLEY was born 4 Jun 1852. She married William Taylor FOSTER. He was born 4 May 1847, the son of William FOSTER and Dellia HUNTER. They had 8 children:

2016.	i.	John William FOSTER	b. 28 Nov 1870
2017.	ii.	Lue Emma FOSTER	b. 8 May 1872
2018.	iii.	James Wesley FOSTER	b. 28 Jan 1875
2019.	iv.	George Thomas FOSTER	b. 17 Sep 1877
2020.	v.	Mary Jane FOSTER	b. 28 Apr 1880
2021.	vi.	Tina Bell FOSTER	b. 28 Jan 1882
2022.	vii.	Tim Wilson FOSTER	b. 25 Sep 1884
2023.	viii.	Charles FOSTER	

2016. John William FOSTER was born 28 Nov 1870. He married Drucilla CORBIN. Sh was born 9 Nov 1877, the daughter of William Henry CORBIN and Ella WILSON. They ha 5 children:

2024.	i.	William Taylor FOSTER	b. 27 May 1896	d. 9 Jun 1969
2025.	ii.	Talahassa M. FOSTER	b. 7 Jul 1897	d. 8 Jul 1950
2026.	iii.	Ila Dean FOSTER	b. 5 May 1899	d. 10 Sep 1981
2027.	iv.	Olar Mae FOSTER	b. 27 Jul 1902	d. 17 Dec 1902
2028.	v.	Emmett Lee FOSTER	b. 28 Feb 1907	

2024. William Taylor FOSTER was born 27 May 1896 in Tennessee. William died 9 Ju 1969 in Okmulgee Co., Oklahoma. He married Henrietta VISEW Jan 1923 in Okmulgee Co Oklahoma.

2025. Talahassa M. FOSTER was born 7 Jul 1897 in Davidson Co., Tennessee. Talahass died 8 Jul 1950 in Hunt Co., Texas. She married James Leon CLARK 28 Feb 1920.

2026. Ila Dean FOSTER was born 5 May 1899 in Robertson Co., Tennessee. Ila died 1 Sep 1981 in Grayson Co., Texas, and was buried in Fairview Cem., Grayson Co., Texas. Sh married O. CLINE 1939 in Mitchell Co., Texas.

2027. Olar Mae FOSTER was born 27 Jul 1902 in Montgomery Co., Tennessee. Olar die 17 Dec 1902 in Montgomery Co., Tennessee, and was buried in Little Hope Cem., Montgomer Co., Tennessee.

2028. Emmett Lee FOSTER was born 28 Feb 1907 in Texas.
Lived in San Francisco, CA

2017. Lue Emma FOSTER was born 8 May 1872. She married John PERKINS.

2018. James Wesley FOSTER was born 28 Jan 1875.

2019. George Thomas FOSTER was born 17 Sep 1877.

2020. Mary Jane FOSTER was born 28 Apr 1880. She married Charles MINNEX.

2021. Tina Bell FOSTER was born 28 Jan 1882. She married John Lewis LEAR.

2022. Tim Wilson FOSTER was born 25 Sep 1884. He married Maude DUER.

2023. Charles FOSTER.

1696. Calvin Armstrong HELTSLEY was born 3 Jun 1855. Calvin died 4 Mar 1925, an was buried in Pleasant Hill, Todd Co., Kentucky. He married Emily America WOLF. She wa

born 14 Jan 1849, the daughter of Reboleon Mathew Currence WOLF and Mary Margaret ROE. Emily died 27 Feb 1938 in Todd Co., Kentucky, and was buried in Pleasant Hill, Todd Co., Kentucky. They had 6 children:

2029.	i.	Mary Elizabeth HELTSLEY	b. 9 Oct 1880	d. 16 Nov 1975
2030.	ii.	Charles Webster HELTSLEY	b. 9 Dec 1882	d. 1958
2031.	iii.	Wilson Bellfield "Wils" HELTSLEY	b. 11 May 1884	d. 14 Mar 1977
2032.	iv.	Hugh Ellis HELTSLEY	b. 12 Oct 1885	d. 12 Mar 1973
2033.	v.	Aaron David HELTSLEY	b. 9 Jul 1889	d. 20 Sep 1953
2034.	vi.	Lou Emma HELTSLEY	b. 20 Oct 1891	d. 4 Jan 1974

2029. Mary Elizabeth HELTSLEY was born 9 Oct 1880 in Todd Co., Kentucky. Mary died 16 Nov 1975 in Logan Co., Kentucky, and was buried in Pleasant Hill, Todd Co., Kentucky. She married John E. WILKINS 1 Feb 1899 in Todd Co., Kentucky. He was born 5 Aug 1879, the son of David WILKINS and Jennie HORTON. John died 2 Aug 1943, and was buried in Pleasant Hill, Todd Co., Kentucky. They had 6 children:

2035.	i.	Bernice Bryan WILKINS	b. 24 Sep 1900	
2036.	ii.	Cecil E. WILKINS	b. 23 Mar 1902	d. 11 Sep 1903
2037.	iii.	Cecil E. H. WILKINS	b. 23 May 1902	d. 6 Sep 1903
2038.	iv.	Freddie Neal WILKINS	b. 1905	
2039.	v.	Patie WILKINS	b. 29 Sep 1906	
2040.	vi.	Lela Mae WILKINS	b. 30 Jul 1913	d. 20 May 1919

2035. Bernice Bryan WILKINS was born 24 Sep 1900. He married Thelma MOTSINGER.

2036. Cecil E. WILKINS was born 23 Mar 1902. Cecil died 11 Sep 1903.

2037. Cecil E. H. WILKINS was born 23 May 1902. Cecil died 6 Sep 1903.

2038. Freddie Neal WILKINS was born 1905. He married Edna Marie BORDERS.

2039. Patie WILKINS was born 29 Sep 1906. She married Hiram DILL.

2040. Lela Mae WILKINS was born 30 Jul 1913. Lela died 20 May 1919.

2030. Charles Webster HELTSLEY was born 9 Dec 1882. Charles died 1958. He married Ora Bell WRAY 1914 in Todd Co., Kentucky. She was born Apr 1884, the daughter of Dillard WRAY and Lucy E. CURRENCE. Ora died 1944. They had 5 children:

2041.	i.	Bernard Lee HELTSLEY	b. 17 Apr 1917	d. 5 Jul 1918
2042.	ii.	Woodrow Wray HELTSLEY	b. 6 Jul 1918	d. 7 Jul 1918
2043.	iii.	Neal Wray HELTSLEY	b. 7 Jul 1918	
2044.	iv.	Ernest King HELTSLEY	b. 15 May 1922	

2045. v. Dallas Ford HELTSLEY b. 22 Aug 1924

2041. Bernard Lee HELTSLEY was born 17 Apr 1917. Bernard died 5 Jul 1918.

2042. Woodrow Wray HELTSLEY was born 6 Jul 1918. Woodrow died 7 Jul 1918.

2043. Neal Wray HELTSLEY was born 7 Jul 1918. He married Mealey May JOHNSO the daughter of George Pursley JOHNSON and Bulah BROWN. They had 2 children:

2046. i. Larry HELTSLEY
2047. ii. Ruth HELTSLEY

2046. Larry HELTSLEY.

2047. Ruth HELTSLEY.

2044. Ernest King HELTSLEY was born 15 May 1922. He married Mary Evelyn SNEA

2045. Dallas Ford HELTSLEY was born 22 Aug 1924 in Todd Co., Kentucky. He marri Velma SHADER 24 Dec 1949 in Todd Co., Kentucky; they divorced. She was born in Logan Co Kentucky, the daughter of John Harrison SHADER and Cora PURSLEY.

2031. Wilson Bellfield "Wils" HELTSLEY was born 11 May 1884. Wilson died 14 M 1977, and was buried in Pleasant Hill, Todd Co., Kentucky. He married Onie Alma RICHMON She was born 22 Aug 1886 in Todd Co., Kentucky, the daughter of John L. RICHMOND a Mary S. MEADOW. Onie died 18 Nov 1960 in Logan Co., Kentucky, and was buried in Pleasa Hill, Todd Co., Kentucky. They had 1 child:

2048. i. Velma HELTSLEY b. 26 Apr 1907

2048. Velma HELTSLEY was born 26 Apr 1907 in Todd Co., Kentucky. She married Irvi H. OWEN.

2032. Hugh Ellis HELTSLEY was born 12 Oct 1885 in Todd Co., Kentucky. Hugh di 12 Mar 1973 in Vanderburg Co., Indiana, and was buried in Pleasant Hill, Todd Co., Kentuck He married Ada Wilda MCGUIRE 10 Jan 1909 in Todd Co., Kentucky. She was born 11 Feb 18 in Butler Co., Kentucky, the daughter of Mattie MCGUIRE. Ada died 15 Mar 1948 in Davids Co., Tennessee, and was buried in Pleasant Hill, Todd Co., Kentucky. They had 3 children:

2049. i. Laymond Neal HELTSLEY b. 3 Mar 1910
2050. ii. Lucille HELTSLEY b. 22 Dec 1911 d. 18 May 1996
2051. iii. Theron W. HELTSLEY b. 20 Jun 1914

2049. Laymond Neal HELTSLEY was born 3 Mar 1910. He married Ruth SWIHART.

2050. Lucille HELTSLEY was born 22 Dec 1911 in Todd Co., Kentucky. Lucille died 18 May 1996 in Todd Co., Kentucky, and was buried in Maple Grove Cem., Logan Co., Kentucky. She married William WRIGHT. They had 2 children:

2052. i. Catherine WRIGHT b. 26 Jul 1942
2053. ii. Donna WRIGHT b. 12 Apr 1954

2052. Catherine WRIGHT was born 26 Jul 1942. She married William PRICE.

2053. Donna WRIGHT was born 12 Apr 1954. She married (1) David SHORT. Donna married (2) _____ WALKER.

2051. Theron W. HELTSLEY was born 20 Jun 1914. He married Georga WRIGHT.

2033. Aaron David HELTSLEY was born 9 Jul 1889 in Todd Co., Kentucky. Aaron died 20 Sep 1953, and was buried in Pleasant Hill, Todd Co., Kentucky. He married Addie Bell BOLEY 25 Dec 1913 in Todd Co., Kentucky. She was born 11 Apr 1890, the daughter of Dabner BOLEY and Cynthia HURT. Addie died 29 Sep 1950, and was buried in Pleasant Hill, Todd Co., Kentucky. They had 2 children:

2054. i. Louise HELTSLEY b. 16 Nov 1914 d. 6 Sep 1967
2055. ii. Melrose HELTSLEY

2054. Louise HELTSLEY was born 16 Nov 1914. Louise died 6 Sep 1967.

2055. Melrose HELTSLEY. He married (1) Lorene CLARK, the daughter of Edwin CLARK and Alice COCKRIEL. Lorene died 17 Jul 1957, and was buried in Maple Grove, Logan Co., Kentucky. They had 2 children:

2056. i. Melrose HELTSLEY, Jr.
2057. ii. Marty Juan HELTSLEY b. 14 May 1954

Melrose married (2) Helen Louise STINSON. She was born 27 Feb 1922, the daughter of Uhlan Clyde STINSON and Eula Lee DAY.

2056. Melrose HELTSLEY, Jr.. He married Rita Faye CRAWFORD.

2057. Marty Juan HELTSLEY was born 14 May 1954.

2034. Lou Emma HELTSLEY was born 20 Oct 1891 in Todd Co., Kentucky. Lou died 4 Jan 1974, and was buried in Pleasant Hill, Todd Co., Kentucky. She married Rufus Carlton ADAMS 1918 in Todd Co., Kentucky. He was born 26 Apr 1881. Rufus died 11 Aug 1957.

1697. George Washington HELTSLEY was born 4 Jun 1857. George died 1859.

1698. Margaret Ann HELTSLEY was born 7 Mar 1859. Margaret died 1862.

709. Jane N. SEARS was born 29 Sep 1819 in Kentucky. Jane died 29 Apr 1864. Sh
married John GREENFIELD 24 Jul 1834 in Todd Co., Kentucky. He was born 24 May 1809 i
Tennessee. John died 4 Mar 1872 in Todd Co., Kentucky, and was buried in Sears Cemetery
Todd Co., Kentucky. They had 12 children:

2058.	i.	Mary Ann GREENFIELD	b. 27 Jun 1835	d. 5 Jan 1923
2059.	ii.	C. William GREENFIELD	b. about 1836/1838	d. 28 Jan 1844
2060.	iii.	Susan GREENFIELD	b. 23 Feb 1839	d. 18 Mar 1892
2061.	iv.	James Harvey GREENFIELD	b. 1 Dec 1841	d. 17 Feb 1905
2062.	v.	Virginia Jane GREENFIELD	b. Mar 1844	d. 1904
2063.	vi.	Martha GREENFIELD	b. 1845	
2064.	vii.	John W. GREENFIELD	b. 23 Jan 1848	d. 29 Mar 1944
2065.	viii.	Sarah C. GREENFIELD	b. 26 Feb 1850	d. 15 Oct 1886
2066.	ix.	Eliza B. GREENFIELD	b. 21 May 1852	d. 20 Sep 1938
2067.	x.	Franklin Pierce GREENFIELD	b. 18 Aug 1854	d. 3 Jan 1863
2068.	xi.	Peter Samuel GREENFIELD	b. 2 Oct 1860	d. 31 Aug 1885
2069.	xii.	Joseph Sears GREENFIELD	b. 28 Apr 1863	d. 12 Oct 1937

2058. Mary Ann GREENFIELD was born 27 Jun 1835 in Todd Co., Kentucky. Mary die
5 Jan 1923, and was buried in Glenwood Cem., Todd Co., Kentucky. She married Ausbur
RUDD. He was born 13 Oct 1829 in Kentucky, the son of Bryant RUDD and Martha. Ausbur
died 5 Oct 1907, and was buried in Glenwood Cem., Todd Co., Kentucky. They had 11 children

2070.	i.	Mary Jane RUDD	b. 16 Jul 1853	d. 10 Apr 1930
2071.	ii.	Susan Mabina RUDD	b. 20 Sep 1856	d. 3 Jun 1918
2072.	iii.	James K. P. RUDD	b. Oct 1858	d. 1926
2073.	iv.	John William RUDD	b. 16 May 1861	d. 4 Mar 1934
2074.	v.	George W. RUDD	b. 2 Oct 1862	d. 3 May 1935
2075.	vi.	Eudora A. RUDD	b. Jun 1866	d. 1933
2076.	vii.	Edmonia Crenshaw RUDD	b. 14 Dec 1869	d. 18 Nov 1936
2077.	viii.	Lenora RUDD	b. 5 Jun 1871	d. 2 Aug 1950
2078.	ix.	Asbury A. RUDD	b. 31 Jul 1873	d. 2 May 1942
2079.	x.	Jessie Vernon RUDD	b. Jan 1876	d. 1932
2080.	xi.	Lillie O. RUDD	b. 14 Apr 1879	d. 14 Jun 1879

2070. Mary Jane RUDD was born 16 Jul 1853 in Todd Co., Kentucky. Mary died 10 Ap
1930 in Todd Co., Kentucky, and was buried in Glenwood Cem., Todd Co., Kentucky. Sh
married Thomas E. KEELING 11 Jan 1871 in Todd Co., Kentucky. He was born 21 Oct 1839 i
Todd Co., Kentucky, the son of Peter KEELING and Rachael ALLENDER. Thomas died 7 Oc
1918, and was buried in Glenwood Cem., Todd Co., Kentucky. They had 5 children:

2081.	i.	John Newton KEELING	b. 3 Nov 1871	d. 21 Apr 1947
2082.	ii.	Milam Bass KEELING	b. 30 Nov 1874	d. 8 Dec 1946

2083.	iii.	Ira Thomas KEELING	b. 15 Nov 1876	d. 19 Oct 1932
2084.	iv.	Clarence Emison KEELING	b. 26 Apr 1879	d. 6 Jun 1879
2085.	v.	Arthur Marvin KEELING	b. 19 Feb 1886	d. 21 Dec 1913

2081. John Newton KEELING was born 3 Nov 1871. John died 21 Apr 1947. He married Annie JOHNSON.

2082. Milam Bass KEELING was born 30 Nov 1874. Milam died 8 Dec 1946. He married Ellen STOKES.

2083. Ira Thomas KEELING was born 15 Nov 1876. Ira died 19 Oct 1932. He married Rosie Alice FRANCIS.

2084. Clarence Emison KEELING was born 26 Apr 1879 in Todd Co., Kentucky. Clarence died 6 Jun 1879.

2085. Arthur Marvin KEELING was born 19 Feb 1886. Arthur died 21 Dec 1913. He married Sadie MILLER.

2071. Susan Mabina RUDD was born 20 Sep 1856. Susan died 3 Jun 1918, and was buried in Glenwood Cem., Todd Co., Kentucky. She married John E. PATTON 29 Oct 1882 in Todd Co., Kentucky.

2072. James K. P. RUDD was born Oct 1858 in Todd Co., Kentucky. James died 1926, and was buried in Glenwood Cem., Todd Co., Kentucky. He married Mary E. CARTWRIGHT 24 Feb 1881 in Todd Co., Kentucky. They had 2 children:

2086.	i.	Lula RUDD		
2087.	ii.	John O. RUDD	b. 1886	d. 1939

2086. Lula RUDD. She married _____ THOMAS.

2087. John O. RUDD was born 1886. John died 1939. He married Azalea SANDERS.

2073. John William RUDD was born 16 May 1861 in Todd Co., Kentucky. John died 4 Mar 1934, and was buried in Glenwood Cem., Todd Co., Kentucky. He married (1) Amanda SHANKLIN 7 Dec 1882 in Todd Co., Kentucky. They had 2 children:

2088.	i.	Nettie M. RUDD	b. May 1885	d. 1962
2089.	ii.	Vitus Edger RUDD	b. 21 Apr 1885	d. 8 Jan 1941

John married (2) Eldora JOHNSON.

2088. Nettie M. RUDD was born May 1885. Nettie died 1962. She married Matthew A. WRIGHT. He was born 1880. Matthew died 1943, and was buried in Glenwood Cem., Todd Co.,

Kentucky. They had 3 children:

2090.	i.	Browder WRIGHT	d.
2091.	ii.	Durwood WRIGHT	d.
2092.	iii.	Lucille WRIGHT	

2090. Browder WRIGHT. Browder died, and was buried in Glenwood Cem., Todd Co. Kentucky. He married Lucille NEATHERY.

2091. Durwood WRIGHT. Durwood died, and was buried in Glenwood Cem., Todd Co. Kentucky. He married Roberta BROWN.

2092. Lucille WRIGHT. She married Ben Edwin HADDEN **(See number ???)**. He was bor 1905, the son of Joseph Newton HADDEN and Nettie LATHAM.

2089. Vitus Edger RUDD was born 21 Apr 1885. Vitus died 8 Jan 1941. He married Cor Ada STINSON. She was born 8 Mar 1890, the daughter of William Thomas STINSON an Margaret Ann RICHMOND. They had 3 children:

2093.	i.	Cecil Curtis RUDD	b. 1913	
2094.	ii.	Gordon Walker RUDD	b. Feb 1920	d. 26 May 1986
2095.	iii.	Bernice Lee RUDD		

Cora also married George Odie ESCUE.

2093. Cecil Curtis RUDD was born 1913 in Todd Co., Kentucky.

2094. Gordon Walker RUDD was born Feb 1920 in Todd Co., Kentucky. Gordon died 2 May 1986 in Jefferson Co., Kentucky, and was buried in Rest Haven Cem., Jefferson Co. Kentucky.

2095. Bernice Lee RUDD.

2074. George W. RUDD was born 2 Oct 1862. George died 3 May 1935, and was burie in Glenwood Cem., Todd Co., Kentucky. He married Lonia BARROW 1885 in Todd Co. Kentucky.

2075. Eudora A. RUDD was born Jun 1866. Eudora died 1933. She married Benjame Franklin CARTWRIGHT 1885 in Todd Co., Kentucky. They had 3 children:

2096.	i.	Inez CARTWRIGHT	b. 19 Jan 1887	d. 26 Jun 1887
2097.	ii.	Mame CARTWRIGHT	b. Oct 1893	
2098.	iii.	Addie CARTWRIGHT	b. Apr 1898	

2096. Inez CARTWRIGHT was born 19 Jan 1887. Inez died 26 Jun 1887.

2097. Mame CARTWRIGHT was born Oct 1893.

2098. Addie CARTWRIGHT was born Apr 1898.

2076. Edmonia Crenshaw RUDD was born 14 Dec 1869 in Todd Co., Kentucky. Edmonia died 18 Nov 1936. She married William E. SHANKLIN. He was born Jul 1864, the son of William Thomas SHANKLIN and Hester E. POE. William died 1936. They had 4 children:

2099.	i.	Raymond Wallace SHANKLIN	b. 2 Jul 1888	d. 21 Oct 1960
2100.	ii.	Mina SHANKLIN	b. Feb 1894	
2101.	iii.	Zina Alene SHANKLIN	b. Feb 1894	
2102.	iv.	Flora Lee SHANKLIN	b. 28 Nov 1898	d. 13 Dec 1989

2099. Raymond Wallace SHANKLIN was born 2 Jul 1888. Raymond died 21 Oct 1960. He married Lottie Ola HIGDON 1907 in Todd Co., Kentucky. They had 3 children:

2103.	i.	Ed SHANKLIN		
2104.	ii.	Maudie Lee SHANKLIN		
2105.	iii.	Henry Wallace SHANKLIN	b. 5 Aug 1913	d. 5 May 1918

2103. Ed SHANKLIN.

2104. Maudie Lee SHANKLIN. She married Eurie POWELL.

2105. Henry Wallace SHANKLIN was born 5 Aug 1913. Henry died 5 May 1918.

2100. Mina SHANKLIN was born Feb 1894. She married Dennis GATES 1922 in Todd Co., Kentucky.

2101. Zina Alene SHANKLIN was born Feb 1894. She married Henry Brown STINSON. He was born 9 Jun 1888, the son of William Thomas STINSON and Margaret Ann RICHMOND. They had 1 child:

2106.	i.	Wade Shanklin STINSON	b. 1 Mar 1929

2106. Wade Shanklin STINSON was born 1 Mar 1929.

2102. Flora Lee SHANKLIN was born 28 Nov 1898. Flora died 13 Dec 1989. She married Thomas Leroy HIGDON. They had 4 children:

2107.	i.	Harry Willard HIGDON	b. 5 Sep 1920	
2108.	ii.	James William HIGDON	b. 9 Oct 1925	d. 9 Dec 1986
2109.	iii.	Howard Dennis HIGDON	b. 1 Mar 1929	
2110.	iv.	Mary HIGDON		

2107. Harry Willard HIGDON was born 5 Sep 1920.

2108. James William HIGDON was born 9 Oct 1925. James died 9 Dec 1986.

2109. Howard Dennis HIGDON was born 1 Mar 1929.

2110. Mary HIGDON. She married Milton AVERITT.

2077. Lenora RUDD was born 5 Jun 1871. Lenora died 2 Aug 1950, and was buried in Glenwood Cem., Todd Co., Kentucky. She married Henry Bascum ESTES 1892 in Todd Co. Kentucky. They had 7 children:

2111.	i.	Lemmie Gill ESTES	b. 19 May 1895	d. 1 Jan 1966
2112.	ii.	Benjamin Earl ESTES	b. Dec 1897	d. 9 Nov 1923
2113.	iii.	George Henry ESTES		
2114.	iv.	Bernice Rudd ESTES	b. 22 Jan 1901	d. 21 Apr 1937
2115.	v.	Roxie Lee ESTES	b. 10 Jan 1906	d. 1980
2116.	vi.	John Bass ESTES	b. 28 Mar 1911	
2117.	vii.	Margaret Ann ESTES	b. 13 Dec 1913	d. 28 Mar 1930

2111. Lemmie Gill ESTES was born 19 May 1895. Lemmie died 1 Jan 1966. He married Mamie CROSLIN.

2112. Benjamin Earl ESTES was born Dec 1897. Benjamin died 9 Nov 1923. He married Pearl DILL.

2113. George Henry ESTES. He married Wilkie DAVIS.

2114. Bernice Rudd ESTES was born 22 Jan 1901. Bernice died 21 Apr 1937. He married Janette HADDEN.

2115. Roxie Lee ESTES was born 10 Jan 1906. Roxie died 1980. She married Wilmer BORDERS.

2116. John Bass ESTES was born 28 Mar 1911. He married Mary BRYAN.

2117. Margaret Ann ESTES was born 13 Dec 1913. Margaret died 28 Mar 1930.

2078. Asbury A. RUDD was born 31 Jul 1873. Asbury died 2 May 1942, and was buried in Glenwood Cem., Todd Co., Kentucky. He married Minnie WATSON. They had 3 children:

2118.	i.	Ruby RUDD	b. 3 Sep 1898	d. 29 Jun 1990
2119.	ii.	Mabel RUDD	b. 10 Jan 1906	
2120.	iii.	Merrill RUDD	b. 17 Nov 1907	d. 14 Nov 1985

2118. Ruby RUDD was born 3 Sep 1898. Ruby died 29 Jun 1990. She married Dave WILLIAMS.

2119. Mabel RUDD was born 10 Jan 1906. She married Bryant HARRIS.

2120. Merrill RUDD was born 17 Nov 1907. Merrill died 14 Nov 1985. He married Mattie KEEL.

2079. Jessie Vernon RUDD was born Jan 1876 in Todd Co., Kentucky. Jessie died 1932. She married _____ HUNT.

2080. Lillie O. RUDD was born 14 Apr 1879 in Tod Co., Kentucky. Lillie died 14 Jun 1879 in Todd Co., Kentucky.

2059. C. William GREENFIELD was born about 1836/1838 in Todd Co., Kentucky. C. died 28 Jan 1844.

2060. Susan GREENFIELD was born 23 Feb 1839 in Todd Co., Kentucky. Susan died 18 Mar 1892. She married William P. RUDD 8 Sep 1856 in Todd Co., Kentucky. He was born 1836 in Kentucky, the son of Bryant RUDD and Martha. They had 13 children:

2121.	i.	Susan Jane "Jenny" RUDD	b. 4 Nov 1857	d. 27 Nov 1927
2122.	ii.	James Ausborn RUDD	b. 3 Jun 1860	d. 15 May 1917
2123.	iii.	Dora Ann RUDD	b. 1 Jun 1961	d. 1935
2124.	iv.	John William RUDD	b. 1 Nov 1863	d. 24 Jul 1875
2125.	v.	Ulysses Grant RUDD	b. 9 Oct 1865	d. 27 Oct 1869
2126.	vi.	Rollie Asberry RUDD	b. 27 Nov 1868	d. 18 Aug 1886
2127.	vii.	Joseph Henry RUDD	b. 9 Jul 1870	d. 10 Aug 1870
2128.	viii.	Sarah Francis RUDD	b. 28 Oct 1872	
2129.	ix.	Mary Elizabeth RUDD	b. 9 Feb 1874	d. May 1940
2130.	x.	George Washington RUDD	b. 9 Apr 1876	d. 23 Oct 1951
2131.	xi.	Hiram Benjamin "Bud" RUDD	b. 21 Jun 1879	d. 21 Apr 1943
2132.	xii.	Emma Ida RUDD	b. 8 Apr 1880	d. Jul 1881
2133.	xiii.	Ida Mae RUDD	b. 23 Jun 1882	d. 27 Apr 1972

2121. Susan Jane "Jenny" RUDD was born 4 Nov 1857. Susan died 27 Nov 1927. She married William GREEN 1875.

2122. James Ausborn RUDD was born 3 Jun 1860. James died 15 May 1917. He married Edna DARNALL.

2123. Dora Ann RUDD was born 1 Jun 1961. Dora died 1935. She married John BUTLER 1878.

2124. John William RUDD was born 1 Nov 1863. John died 24 Jul 1875.

2125. Ulysses Grant RUDD was born 9 Oct 1865. Ulysses died 27 Oct 1869.

2126. Rollie Asberry RUDD was born 27 Nov 1868. Rollie died 18 Aug 1886.

2127. Joseph Henry RUDD was born 9 Jul 1870. Joseph died 10 Aug 1870.

2128. Sarah Francis RUDD was born 28 Oct 1872. She married Jesse PAR.

2129. Mary Elizabeth RUDD was born 9 Feb 1874. Mary died May 1940. She marrie William IVEY.

2130. George Washington RUDD was born 9 Apr 1876. George died 23 Oct 1951. H married Maude ADAMS.

2131. Hiram Benjamin "Bud" RUDD was born 21 Jun 1879. Hiram died 21 Apr 1943. H married Minnie TURNER.

2132. Emma Ida RUDD was born 8 Apr 1880. Emma died Jul 1881.

2133. Ida Mae RUDD was born 23 Jun 1882. Ida died 27 Apr 1972. She married Jacob F GRAHAM.

2061. James Harvey GREENFIELD was born 1 Dec 1841 in Todd Co., Kentucky. Jame died 17 Feb 1905, and was buried in Bethel Cem., Todd Co., Kentucky. He married (1) Marth L. PHIPPS 15 Oct 1863 in Todd Co., Kentucky. She was born 1847 in Kentucky, the daughter c Joseph PHIPPS and Cynthiana S. YOUNGS. Martha died 9 Aug 1881. They had 9 children:

2134.	i.	John Franklin GREENFIELD	b. 22 Nov 1863	d. 1892
2135.	ii.	Mary Susan GREENFIELD	b. 7 Jan 1866	d. 1892
2136.	iii.	Sarah Francis GREENFIELD	b. 14 Dec 1868	d. 13 Jun 1955
2137.	iv.	Cynthia Virginia "Jenny" GREENFIELD	b. 11 Feb 1871	d. 1 Oct 1963
2138.	v.	William Harvey GREENFIELD	b. 23 Jul 1873	d. 28 Oct 1873
2139.	vi.	Rosa Alice GREENFIELD	b. 17 Aug 1874	d. 1958
2140.	vii.	Robert Malone GREENFIELD	b. 12 Sep 1876	d. 28 Oct 1953
2141.	viii.	Ira Hanor GREENFIELD	b. 2 Sep 1878	d. 11 Aug 1917
2142.	ix.	Minia McReynolds GREENFIELD	b. 17 May 1881	d. 17 May 1881

James married (2) Millie Ann HIGGINS 9 Mar 1884 in Todd Co., Kentucky. She was born 7 Se 1857 in Todd Co., Kentucky, the daughter of John HIGGINS and Holda RAGER. Millie died Sep 1939, and was buried in Bethel Cem., Todd Co., Kentucky. They had 7 children:

2143.	x.	Jesse Herman GREENFIELD	b. 30 Nov 1885	d. 2 Feb 1972
2144.	xi.	Joseph Peter GREENFIELD	b. 13 Nov 1887	d. 31 Oct 1944
2145.	xii.	James Raymond GREENFIELD	b. 6 Apr 1890	d. 5 Aug 1957

2146.	xiii.	Rudolphus GREENFIELD	b. 10 Jan 1892	d. 30 May 1961
2147.	xiv.	Gene Herbert GREENFIELD	b. 10 Aug 1894	d. 4 Jul 1976
2148.	xv.	Tina Cornelia GREENFIELD	b. 7 Jan 1896	d. 2 Jul 1974
2149.	xvi.	Eva Floyd GREENFIELD	b. 7 Feb 1899	d. 29 Jun 1977

2134. John Franklin GREENFIELD was born 22 Nov 1863 in Todd Co., Kentucky. John died 1892 in Todd Co., Kentucky, and was buried in Bethel Cem., Todd Co., Kentucky. He married Louise Belle DOWDY.

2135. Mary Susan GREENFIELD was born 7 Jan 1866 in Todd Co., Kentucky. Mary died 1892, and was buried in Polk Rose Cem., Todd Co., Kentucky. She married Paul Hampton SALMON 9 Jan 1884 in Todd Co., Kentucky. They had 1 child:

2150.	i.	Timothy SALMON	b. 1886	d. 15 Jul 1905

2150. Timothy SALMON was born 1886. Timothy died 15 Jul 1905.

2136. Sarah Francis GREENFIELD was born 14 Dec 1868. Sarah died 13 Jun 1955, and was buried in Stokes Chapel, Todd Co., Kentucky. She married James Shackleford "Shack" HARRIS 1887 in Todd Co., Kentucky. He was born 26 Jan 1863, the son of William Alexander HARRIS and Rachael Jane SMOTHERS. James died 19 Jun 1926, and was buried in Stokes Chapel, Todd Co., Kentucky. They had 10 children:

2151.	i.	Etha Roxie HARRIS	b. 28 Oct 1887	d. 10 Apr 1973
2152.	ii.	Dudley HARRIS	b. 4 Sep 1889	d. 18 Feb 1972
2153.	iii.	Goolie Vanel HARRIS	b. 24 Nov 1891	d. 23 Jul 1952
2154.	iv.	Miner Ellis HARRIS	b. 22 Jan 1894	d. 22 Oct 1896
2155.	v.	Warner HARRIS	b. 30 Apr 1896	d. 2 Oct 1970
2156.	vi.	Willis HARRIS	b. 25 Sep 1898	d. 2 Jun 1982
2157.	vii.	Trudie Beatrice HARRIS	b. 20 Aug 1900	d. 3 Jul 1956
2158.	viii.	James Haddix HARRIS	b. 14 Dec 1902	d. 2 Aug 1995
2159.	ix.	Ernest Fletcher HARRIS	b. 22 Jan 1905	d. 1 Jan 1991
2160.	x.	Flossie Eva HARRIS	b. 30 Mar 1908	d. Feb 1995

2151. Etha Roxie HARRIS was born 28 Oct 1887 in Todd Co., Kentucky. Etha died 10 Apr 1973, and was buried in Cedar Grove Cem., Todd Co., Kentucky. She married (1) James Arthur SULLIVAN 26 Dec 1906 in Todd Co., Kentucky. He was born 27 Jan 1884 in Todd Co., Kentucky, the son of Oscar Monroe SULLIVAN and Priscilla WILLIS. James died 25 Jan 1941, and was buried in Cedar Grove Cem., Todd Co., Kentucky. They had 5 children:

2161.	i.	Jim SULLIVAN	b. 14 Oct 1907	d. 13 Jun 1988
2162.	ii.	Mamie Irene SULLIVAN	b. 9 Mar 1909	d. 20 Sep 1961
2163.	iii.	Timmie SULLIVAN	b. 19 Dec 1910	d. 1 Mar 1911
2164.	iv.	Mary E. SULLIVAN	b. 20 Mar 1929	

2165. v. Mary Estelene SULLIVAN b. 19 Mar 1929

Etha married (2) Jim SADLER.

2161. Jim SULLIVAN was born 14 Oct 1907. Jim died 13 Jun 1988. He married Ami KEY.

2162. Mamie Irene SULLIVAN was born 9 Mar 1909. Mamie died 20 Sep 1961. She married _____ GRAY.

2163. Timmie SULLIVAN was born 19 Dec 1910. Timmie died 1 Mar 1911.

2164. Mary E. SULLIVAN was born 20 Mar 1929. She married (1) Thelbert DUNCAN. Mary married (2) _____ MCBRIDE.

2165. Mary Estelene SULLIVAN was born 19 Mar 1929 in Todd Co., Kentucky. She married Thelbert Elvin DUNCAN **(See number ???)** 23 Dec 1925. He was born 24 Jan 1917 in Todd Co., Kentucky, the son of William Elvis DUNCAN and Pernie M. WILKINS. Thelbert died 5 Mar 1976, and was buried in Pleasant Hill, Todd Co., Kentucky.

2152. Dudley HARRIS was born 4 Sep 1889. Dudley died 18 Feb 1972, and was buried in Stokes Chapel, Todd Co., Kentucky. He married Lou Ella BIVINS. She was born 20 Jan 1888 the daughter of James E. BIVINS and Martha Francis WILLIS. Lou died 5 Feb 1969, and was buried in Stokes Chapel, Todd Co., Kentucky. They had 5 children:

2166.	i.	Ruthell HARRIS	b. 13 Jul 1911	
2167.	ii.	Sylvia Dell HARRIS	b. 5 Jan 1913	
2168.	iii.	Verbie Bell HARRIS	b. 15 Feb 1915	d. 7 Jun 1917
2169.	iv.	Marie M. HARRIS	b. 27 Oct 1918	d. 13 Nov 1945
2170.	v.	James D. Morris HARRIS	b. 27 Oct 1918	d. 16 Jul 1920

2166. Ruthell HARRIS was born 13 Jul 1911. She married Shelby CASE. They had 4 children:

2171.	i.	Ruth Cornelia CASE	b. 15 Sep 1926
2172.	ii.	Vivie Lee CASE	b. 26 Aug 1929
2173.	iii.	Sylvia Louise CASE	b. 11 Oct 1931
2174.	iv.	Dollie Pauline CASE	b. 18 Jan 1933

2171. Ruth Cornelia CASE was born 15 Sep 1926.

2172. Vivie Lee CASE was born 26 Aug 1929.

2173. Sylvia Louise CASE was born 11 Oct 1931.

2174. Dollie Pauline CASE was born 18 Jan 1933.

2167. Sylvia Dell HARRIS was born 5 Jan 1913 in Todd Co., Kentucky. She married (1) William David WINDERS. He was born 2 Aug 1907 in Todd Co., Kentucky. William died 22 Aug 1931 in Todd Co., Kentucky, and was buried in McCoplin Cem., Todd Co., Kentucky. Sylvia married (2) George Cedric SIMONS. He was born 12 Jul 1909 in Todd Co., Kentucky, the son of Elvis SIMONS and Rhoda Jane HELTSLEY. George died 31 Mar 1988 in Yuma Co., Arizona, and was buried in Stokes Chapel, Todd Co., Kentucky. They had 2 children:

2175. i. Billy Clark SIMONS b. 31 Dec 1940
2176. ii. Sandra Faye SIMONS b. 27 Feb 1945

2175. Billy Clark SIMONS was born 31 Dec 1940 in Montgomery Co., Tennessee. He married (1) Kathleen Ann PRIESTLY 25 Nov 1967 in Cook Co., Illinois. They had 2 children:

2177. i. Stephanie Susan SIMONS b. 27 Dec 1967
2178. ii. Gregory Clark SIMONS b. 4 Feb 1971

Billy married (2) Linda Louise ALLOR.

2177. Stephanie Susan SIMONS was born 27 Dec 1967.

2178. Gregory Clark SIMONS was born 4 Feb 1971.

2176. Sandra Faye SIMONS was born 27 Feb 1945 in Wayne Co., Michigan. She married (1) Ronald Peter HUHN 24 Apr 1865 in Michigan; they divorced. They had 1 child:

2179. i. Kavin Lee HUHN b. 5 Feb 1970

Sandra married (2) Gerald D. BROWER. Sandra married (3) Lawrence Clayton CRAWFORD 1 Aug 1990.

2179. Kavin Lee HUHN was born 5 Feb 1970.

2168. Verbie Bell HARRIS was born 15 Feb 1915. Verbie died 7 Jun 1917.

2169. Marie M. HARRIS was born 27 Oct 1918 in Todd Co., Kentucky. Marie died 13 Nov 1945, and was buried in Stokes Chapel, Todd Co., Kentucky. She married (1) Tommie HARRISON. They had 1 child:

2180. i. Marian Josephine HARRISON

Marie married (2) Everett HIGHTOWER.

2180. Marian Josephine HARRISON. She married Kenneth KLINE.

2170. James D. Morris HARRIS was born 27 Oct 1918. James died 16 Jul 1920, and was buried in Stokes Chapel, Todd Co., Kentucky.

2153. Goolie Vanel HARRIS was born 24 Nov 1891. Goolie died 23 Jul 1952. He married Julia E. COX. They had 5 children:

2181. i. Lloyd HARRIS b. 25 Jul 1914 d. 7 Oct 1989

2182.	ii.	Ina Beatrice HARRIS	b. 18 Nov 1916	
2183.	iii.	Irene Georgia HARRIS	b. 26 Jul 1918	d. 9 Jan 1988
2184.	iv.	Melvin "Bunt" HARRIS		
2185.	v.	Isabel Jane HARRIS	b. 19 Oct 1922	d. 28 Mar 1995

2181. Lloyd HARRIS was born 25 Jul 1914 in Todd Co., Kentucky. Lloyd died 7 O 1989, and was buried in Stokes Chapel, Todd Co., Kentucky. He married (1) Ruthell WILKINS

Lloyd married (2) Earlean WILLIAMS **(See number 1074)**. She was born 26 Mar 1927, th daughter of James Albert WILLIAMS and Pearl Almy SEARS. **See number 1074** listed above

2182. Ina Beatrice HARRIS was born 18 Nov 1916. She married Otho CROLEY. They ha 8 children:

2186.	i.	Dorothy CROLEY		
2187.	ii.	Otis Ray CROLEY		
2188.	iii.	Norma Jean CROLEY	b. 1 Feb 1941	d. 22 Dec 1944
2189.	iv.	Judy Elizabeth CROLEY		
2190.	v.	Robert Joe CROLEY		
2191.	vi.	Elmer Dallas CROLEY		
2192.	vii.	Patrica Ann CROLEY		
2193.	viii.	Gary Vanel CROLEY		

2186. Dorothy CROLEY.

2187. Otis Ray CROLEY.

2188. Norma Jean CROLEY was born 1 Feb 1941. Norma died 22 Dec 1944, and wa buried in Stokes Chapel, Todd Co., Kentucky.

2189. Judy Elizabeth CROLEY.

2190. Robert Joe CROLEY.

2191. Elmer Dallas CROLEY.

2192. Patrica Ann CROLEY.

2193. Gary Vanel CROLEY.

2183. Irene Georgia HARRIS was born 26 Jul 1918. Irene died 9 Jan 1988. She marrie (1) Eugene STOKES.

Irene married (2) Oliver RUPLE.

2184. Melvin "Bunt" HARRIS. He married Virginia HIGHTOWER. They had 1 child:

2194. i. Melvin Rudolph HARRIS

2194. Melvin Rudolph HARRIS.

2185. Isabel Jane HARRIS was born 19 Oct 1922. Isabel died 28 Mar 1995. She married Earl MCGEHEE. They had 3 children:

2195. i. Billy Wesley MCGEHEE b. 10 Apr 1938
2196. ii. Peggy Joyce MCGEHEE b. 29 Mar 1941
2197. iii. Michael Wayne MCGEHEE

2195. Billy Wesley MCGEHEE was born 10 Apr 1938. He married Willodean STRADER.

2196. Peggy Joyce MCGEHEE was born 29 Mar 1941. She married William MOORE. They had 1 child:

2198. i. Tommy MOORE b. 10 Feb 1966

2198. Tommy MOORE was born 10 Feb 1966. He married Sandra Renee SWEENEY 24 Jun 1989 in Todd Co., Kentucky. She was born 2 Oct 1973 in Muhlenberg Co., Kentucky, the daughter of Carly Junior SWEENEY and Eveline BROWN. They had 2 children:

2199. i. Samatha Renee MOORE b. 24 Sep 1990
2200. ii. Stephanie Lynn MOORE b. 21 Feb 1994

2199. Samatha Renee MOORE was born 24 Sep 1990 in Muhlenberg Co., Kentucky.

2200. Stephanie Lynn MOORE was born 21 Feb 1994 in Muhlenberg Co., Kentucky.

2197. Michael Wayne MCGEHEE.

2154. Miner Ellis HARRIS was born 22 Jan 1894. Miner died 22 Oct 1896.

2155. Warner HARRIS was born 30 Apr 1896. Warner died 2 Oct 1970. He married Mable SETTLE. They had 3 children:

2201. i. Helen Virginia HARRIS b. 31 Mar 1921
2202. ii. Sherwood HARRIS b. 3 Jun 1927 d. 1972
2203. iii. Billy Vick HARRIS b. 3 Mar 1931

2201. Helen Virginia HARRIS was born 31 Mar 1921.

2202. Sherwood HARRIS was born 3 Jun 1927. Sherwood died 1972.

2203. Billy Vick HARRIS was born 3 Mar 1931.

2156. Willis HARRIS was born 25 Sep 1898. Willis died 2 Jun 1982. He married Mari SETTLE. They had 3 children:

2204.	i.	Mary Belle HARRIS	b. 7 Jun 1921
2205.	ii.	Kennith Elmo HARRIS	b. 31 Jul 1935
2206.	iii.	Robert Conroy HARRIS	b. 17 Jun 1938

2204. Mary Belle HARRIS was born 7 Jun 1921. She married Clayton HARRIS. He wa born 21 Jul 1903, the son of Bascom L. HARRIS and Mary E. "Mitt" MOORE. Clayton died 2 Apr 1975, and was buried in Gant Cemetery, Todd Co., Kentucky. They had 3 children:

2207.	i.	Nylean HARRIS
2208.	ii.	Donald HARRIS
2209.	iii.	Freddie HARRIS

2207. Nylean HARRIS. She married Dorris Wayne POWELL. He was born 19 Jul 1935, th son of Herbert Lee POWELL and Ara Lee HELTSLEY.

2208. Donald HARRIS.

2209. Freddie HARRIS. He married Paulette STINSON, the daughter of Vester Ford STINSON and Violet TATUM.

2205. Kennith Elmo HARRIS was born 31 Jul 1935.

2206. Robert Conroy HARRIS was born 17 Jun 1938.

2157. Trudie Beatrice HARRIS was born 20 Aug 1900. Trudie died 3 Jul 1956. She married Allen CATHCART. They had 11 children:

2210.	i.	Buelah CATHCART	b. 18 Oct 1919	
2211.	ii.	Mattie CATHCART	b. 18 Oct 1921	
2212.	iii.	Verlie May CATHCART		
2213.	iv.	Marvin Allen CATHCART	b. 2 Feb 1923	d. 19 Nov 1987
2214.	v.	Neal CATHCART		
2215.	vi.	Willard Dean CATHCART	b. 27 May 1932	
2216.	vii.	Mary Ellen CATHCART	b. 9 Jun 1937	
2217.	viii.	Paul CATHCART		
2218.	ix.	Ethylene CATHCART		

2219. x. Christine CATHCART
2220. xi. Nina CATHCART

2210. Buelah CATHCART was born 18 Oct 1919. She married Joseph Garland CRAIG. He was born 24 Mar 1915 in Todd Co., Kentucky, the son of John Floyd CRAIG and Bertha Ann HIGGINS. Joseph died 14 Sep 1968 in Todd Co., Kentucky.

2211. Mattie CATHCART was born 18 Oct 1921.

2212. Verlie May CATHCART. She married Ray BREWER.

2213. Marvin Allen CATHCART was born 2 Feb 1923. Marvin died 19 Nov 1987.

2214. Neal CATHCART.

2215. Willard Dean CATHCART was born 27 May 1932.

2216. Mary Ellen CATHCART was born 9 Jun 1937.

2217. Paul CATHCART.

2218. Ethylene CATHCART. She married _____ BUSH.

2219. Christine CATHCART. She married _____ HESTER.

2220. Nina CATHCART. She married _____ CAMPBELL.

2158. James Haddix HARRIS was born 14 Dec 1902. James died 2 Aug 1995. He married Ione DUNN, the daughter of John Washington DUNN and Susan Anther GROVES. Ione died Nov 1977. They had 4 children:

2221.	i.	Estylene HARRIS		
2222.	ii.	Howard Dean HARRIS	b. 14 Nov 1929	d. 16 Jun 1984
2223.	iii.	Nancy HARRIS	b. 24 Aug 1938	
2224.	iv.	Polly HARRIS		

2221. Estylene HARRIS. She married Arvell HARRISON.

2222. Howard Dean HARRIS was born 14 Nov 1929. Howard died 16 Jun 1984. He married Dorothy KIRKMAN.

2223. Nancy HARRIS was born 24 Aug 1938. She married Jimmie EDWARDS.

2224. Polly HARRIS. She married Ronald HARRIS, the son of John Woodrow HARRIS ar Mamie Bell BROWN.

2159. Ernest Fletcher HARRIS was born 22 Jan 1905. Ernest died 1 Jan 1991. He marrie Hilda MCINTOSH. They had 1 child:

2225. i. Deanna HARRIS

2225. Deanna HARRIS. She married Carl MASON.

2160. Flossie Eva HARRIS was born 30 Mar 1908 in Todd Co., Kentucky. Flossie died Fe 1995 in Bedford Co., Tennessee, and was buried in Tabernacle Cem., Todd Co., Kentucky. Sh married Lawrence LATHAM. They had 1 child:

2226. i. Maxine LATHAM b. 10 May 1926

2226. Maxine LATHAM was born 10 May 1926. She married _____ BRANTLEY.

2137. Cynthia Virginia "Jenny" GREENFIELD was born 11 Feb 1871. Cynthia died Oct 1963 in Christian Co., Kentucky, and was buried in Bethel Cem., Todd Co., Kentucky. Sh married Henry Vaxter DOWDY 1889 in Todd Co., Kentucky. They had 10 children:

2227.	i.	Roy Edgar DOWDY	b. 11 Apr 1891	d. 8 May 1958
2228.	ii.	Wallace Arney DOWDY	b. 20 Sep 1893	d. 14 Jun 1965
2229.	iii.	Romie C. DOWDY	b. 17 Mar 1896	d. 30 Mar 1967
2230.	iv.	Creed Haskins DOWDY	b. May 1898	
2231.	v.	Tommie Lee DOWDY	b. 2 Jun 1900	d. 13 May 1991
2232.	vi.	Lula Alma DOWDY	b. 3 Jun 1902	
2233.	vii.	Clois Henry DOWDY		
2234.	viii.	Jettie Connie DOWDY	b. 5 Aug 1906	
2235.	ix.	Cheatie Bonnie DOWDY	b. 5 Aug 1906	d. 25 Jul 1979
2236.	x.	Sterling Perkins DOWDY	b. 4 Jul 1909	d. 3 May 1987

2227. Roy Edgar DOWDY was born 11 Apr 1891. Roy died 8 May 1958. He marrie Nellie MCFARLAND.

2228. Wallace Arney DOWDY was born 20 Sep 1893. Wallace died 14 Jun 1965. H married Alice JONES.

2229. Romie C. DOWDY was born 17 Mar 1896. Romie died 30 Mar 1967, and was burie in Bethel Cem., Todd Co., Kentucky.

2230. Creed Haskins DOWDY was born May 1898. He married Daisey HARRIS.

2231. Tommie Lee DOWDY was born 2 Jun 1900. Tommie died 13 May 1991. She married Waymon LATHAM.

2232. Lula Alma DOWDY was born 3 Jun 1902. She married Zearl WATKINS.

2233. Clois Henry DOWDY. He married Maggie KOON.

2234. Jettie Connie DOWDY was born 5 Aug 1906. She married (1) Clarence SHAW. Jettie married (2) Stanley STIGALL.

2235. Cheatie Bonnie DOWDY was born 5 Aug 1906 in Todd Co., Kentucky. Cheatie died 25 Jul 1979 in Christian Co., Kentucky, and was buried in Stokes Cem., Todd Co., Kentucky. She married Everett T. STOKES. He was born 4 Oct 1907 in Todd Co., Kentucky, the son of Sebree Lee STOKES and Mamie Floyd LATHAM. Everett died 21 May 1973, and was buried in Stokes Cem., Todd Co., Kentucky. They had 3 children:

2237. i. Terry STOKES
2238. ii. Kenneth O. STOKES
2239. iii. Patric STOKES

2237. Terry STOKES.

2238. Kenneth O. STOKES.

2239. Patric STOKES. She married _____ ARMSTRONG.

2236. Sterling Perkins DOWDY was born 4 Jul 1909. Sterling died 3 May 1987. He married (1) Alice.
Sterling married (2) Barbara.

2138. William Harvey GREENFIELD was born 23 Jul 1873. William died 28 Oct 1873.

2139. Rosa Alice GREENFIELD was born 17 Aug 1874. Rosa died 1958. She married Thomas S. ROSE 23 Mar 1889 in Todd Co., Kentucky. They had 9 children:

2240. i. Flora ROSE
2241. ii. Lillie ROSE
2242. iii. Gillie ROSE
2243. iv. Roy ROSE
2244. v. Claude ROSE b. Feb 1895
2245. vi. William Goble ROSE b. Feb 1898
2246. vii. Eula Mae ROSE b. 1904
2247. viii. Ione ROSE
2248. ix. Thomas ROSE

2240. Flora ROSE. She married George SALMON. They had 2 children:

2249.	i.	Lucille SALMON	b. 19 Aug 1911	d. 12 Jun 1992
2250.	ii.	Maudie SALMON		

2249. Lucille SALMON was born 19 Aug 1911 in Todd Co., Kentucky. Lucille died 12 Ju 1992, and was buried in Glenwood Cem., Todd Co., Kentucky. She married Joe BROOKS. Jo died 1989. They had 2 children:

2251.	i.	Bob BROOKS
2252.	ii.	Tommy BROOKS

2251. Bob BROOKS.

2252. Tommy BROOKS.

2250. Maudie SALMON.

2241. Lillie ROSE.

2242. Gillie ROSE.

2243. Roy ROSE.

2244. Claude ROSE was born Feb 1895.

2245. William Goble ROSE was born Feb 1898.

2246. Eula Mae ROSE was born 1904 in Todd Co., Kentucky. She married Gaither Wes LATHAM 8 May 1920 in Todd Co., Kentucky. He was born 1898 in Todd Co., Kentucky, th son of David Smith LATHAM and Cora Della THOMPSON.

2247. Ione ROSE. She married _____ HANSON.

2248. Thomas ROSE.

2140. Robert Malone GREENFIELD was born 12 Sep 1876 in Todd Co., Kentucky. Rober died 28 Oct 1953 in Todd Co., Kentucky, and was buried in Bethel Cem., Todd Co., Kentucky. He married Analiza HOLSENBACK 15 Oct 1895. She was born 1875, the daughter of Luk HOLSENBAKE and Millie Ann HIGGINS. Analiza died 1970, and was buried in Bethel Cem., Todd Co., Kentucky. They had 7 children:

2253.	i.	Richard Alan GREENFIELD	b. 24 Jan 1896	d. 17 Jul 1921
2254.	ii.	Ollie GREENFIELD	b. 8 Mar 1898	d. 1 Jun 1925
2255.	iii.	Charles Franklin GREENFIELD	b. 30 Nov 1901	d. 24 Sep 1930
2256.	iv.	Connie Mae GREENFIELD	b. 30 Sep 1904	d. 29 Jan 1986

2257.	v.	Fannie Bell GREENFIELD	b. 8 Jul 1908	d. 14 Jun 1949
2258.	vi.	Lida Grace GREENFIELD	b. 23 Apr 1911	
2259.	vii.	Lucian Earl GREENFIELD	b. 14 Sep 1913	d. 14 Sep 1955

2253. Richard Alan GREENFIELD was born 24 Jan 1896 in Todd Co., Kentucky. Richard died 17 Jul 1921 in Todd Co., Kentucky, and was buried in Bethel Cem., Todd Co., Kentucky. He married Ora B. STOKES. She was born Jan 1895 in Todd Co., Kentucky, the daughter of Emsley Amos STOKES and Lillie Belle CANNON. Ora died 1968, and was buried in Stokes Chapel, Todd Co., Kentucky. They had 6 children:

2260.	i.	Jessie Lee GREENFIELD	b. 1916	
2261.	ii.	Virginia L. GREENFIELD	b. 1917	
2262.	iii.	Albert Wesley GREENFIELD	b. 24 Apr 1918	
2263.	iv.	Dallis Mervin GREENFIELD	b. 27 Aug 1919	
2264.	v.	Sarah GREENFIELD		
2265.	vi.	Elma GREENFIELD	b. 8 Jun 1921	d. 11 Oct 1922

Richard was shot and Killed by Harrison Marion Latham

2260. Jessie Lee GREENFIELD was born 1916 in Todd Co., Kentucky. She married (1) Bonnie Bruce MILLER. He was born 10 Aug 1912. Bonnie died 22 Sep 1961, and was buried in Glenwood Cem., Todd Co., Kentucky.
Jessie married (2) James Jason MCCRAW. He was born 26 Oct 1916. James died 11 Jan 1995, and was buried in Glenwood Cem., Todd Co., Kentucky.

2261. Virginia L. GREENFIELD was born 1917 in Todd Co., Kentucky.

2262. Albert Wesley GREENFIELD was born 24 Apr 1918 in Todd Co., Kentucky. He married Estelle RAGER 27 Jan 1945. They had 1 child:

2266.	i.	Daryl Ray GREENFIELD	b. 20 Sep 1952

2266. Daryl Ray GREENFIELD was born 20 Sep 1952. He married Dinna ROBERTSON.

2263. Dallis Mervin GREENFIELD was born 27 Aug 1919 in Todd Co., Kentucky. He married Irene HARRIS. She was born 26 Oct 1916 in Todd Co., Kentucky, the daughter of Henry Morgan HARRIS and Mattye Lula STOKES. They had 1 child:

2267.	i.	Richard Morgan GREENFIELD	b. 8 Aug 1941

2267. Richard Morgan GREENFIELD was born 8 Aug 1941. He married Mae Belle CASE. She was born 6 Apr 1942 in Todd Co., Kentucky, the daughter of Ovas Blancy CASE and Mary Thetus CASE. They had 3 children:

2268.	i.	Lisa Geanette GREENFIELD	b. 7 May 1962	d. 3 Jul 1969
2269.	ii.	Thresa GREENFIELD		
2270.	iii.	Amy Elizabeth GREENFIELD	b. 25 Sep 1975	

2268. Lisa Geanette GREENFIELD was born 7 May 1962. Lisa died 3 Jul 1969, and was buried in Cedar Grove Cem., Todd Co., Kentucky.

2269. Thresa GREENFIELD.

2270. Amy Elizabeth GREENFIELD was born 25 Sep 1975 in Christian Co., Kentucky. She married Bryon Keith WEATHERFORD 12 Feb 1994 in Todd Co., Kentucky.

2264. Sarah GREENFIELD was born in Todd Co., Kentucky.

2265. Elma GREENFIELD was born 8 Jun 1921. Elma died 11 Oct 1922.

2254. Ollie GREENFIELD was born 8 Mar 1898 in Todd Co., Kentucky. Ollie died 1 Jun 1925 in Todd Co., Kentucky, and was buried in Glenwood Cem., Todd Co., Kentucky. She married Balie Alvey STOKES. He was born Nov 1895, the son of Thomas M. STOKES and Annie M. ROSE. They had 8 children:

2271.	i.	Charles Alva STOKES	b. 19 Apr 1918	
2272.	ii.	Dallas STOKES	b. 28 Apr 1920	d. 7 Apr 1983
2273.	iii.	Marjorie L. STOKES	b. 3 Nov 1921	d. 26 Dec 1953
2274.	iv.	Dorris STOKES	b. 19 Mar 1923	d. 4 Jun 1963
2275.	v.	infant STOKES	b. 1 Jun 1925	d. 1 Jun 1925
2276.	vi.	Thelma A. STOKES		
2277.	vii.	Doyle STOKES		
2278.	viii.	Wayne STOKES		

Balie also married Edna Mae MORRIS 10 Nov 1927 in Todd Co., Kentucky, the daughter of George MORRIS.

2271. Charles Alva STOKES was born 19 Apr 1918 in Todd Co., Kentucky.

2272. Dallas STOKES was born 28 Apr 1920 in Todd Co., Kentucky. Dallas died 7 Apr 1983 in Lake Co., Indiana, and was buried in Lake Co., Indiana. He married Elsie TABB. They had 3 children:

2279.	i.	Danny STOKES
2280.	ii.	Larry STOKES
2281.	iii.	Timmy STOKES

2279. Danny STOKES.

2280. Larry STOKES.

2281. Timmy STOKES.

2273. Marjorie L. STOKES was born 3 Nov 1921 in Todd Co., Kentucky. Marjorie died 26 Dec 1953 in Christian Co., Kentucky, and was buried in Tabernacle Cem., Todd Co., Kentucky. She married (1) Owen Davis LATHAM. He was born 21 Jun 1920 in Todd Co., Kentucky, the son of Silas Hix LATHAM and Ora Bell STOKES. Owen died 29 Sep 1942 in Marshall Co., Kentucky, and was buried in Tabernacle Cem., Todd Co., Kentucky. They had 1 child:

2282. i. Owen David LATHAM, Jr. b. 5 May 1943

Marjorie married (2) Elmer Ray COWAN. He was born 13 Oct 1920 in Todd Co., Kentucky.

2282. Owen David LATHAM, Jr. was born 5 May 1943 in Christian Co., Kentucky. He married Jean NICHOLS.

2274. Dorris STOKES was born 19 Mar 1923 in Todd Co., Kentucky. Dorris died 4 Jun 1963, and was buried in Glenwood Cem., Todd Co., Kentucky.

2275. infant STOKES was born 1 Jun 1925. infant died 1 Jun 1925, and was buried in Glenwood Cem., Todd Co., Kentucky.

2276. Thelma A. STOKES. He married Christine ARMOR.

2277. Doyle STOKES.

2278. Wayne STOKES.

2255. Charles Franklin GREENFIELD was born 30 Nov 1901 in Todd Co., Kentucky. Charles died 24 Sep 1930. He married Nellie COX.

2256. Connie Mae GREENFIELD was born 30 Sep 1904 in Todd Co., Kentucky. Connie died 29 Jan 1986. She married (1) Isaac LYNCH. He was born 5 Jun 1875. Isaac died 14 Sep 1944, and was buried in Glenwood Cem., Todd Co., Kentucky. They had 5 children:

2283.	i.	Elma LYNCH	b. 8 Jun 1921	d. 11 Oct 1922
2284.	ii.	Virginia Marie LYNCH	b. 11 Nov 1924	
2285.	iii.	Charles Ray LYNCH	b. 30 Jul 1927	d. 24 Apr 1966
2286.	iv.	James Sherwood LYNCH	b. 28 Feb 1929	
2287.	v.	Isaac LYNCH, Jr.		

Connie married (2) Lawrence MARTIN.

2283. Elma LYNCH was born 8 Jun 1921. Elma died 11 Oct 1922.

2284. Virginia Marie LYNCH was born 11 Nov 1924. She married Louis WILKINSON.

2285. Charles Ray LYNCH was born 30 Jul 1927. Charles died 24 Apr 1966, and wa buried in Glenwood Cem., Todd Co., Kentucky. He married Edna MARTIN.

2286. James Sherwood LYNCH was born 28 Feb 1929. He married Mary.

2287. Isaac LYNCH, Jr.. He married Jane.

2257. Fannie Bell GREENFIELD was born 8 Jul 1908 in Todd Co., Kentucky. Fannie die 14 Jun 1949, and was buried in Glenwood, Todd Co., Kentucky. She married Coleman Wesle SEARS (See **number 1591**) 27 Feb 1926 in Todd Co., Kentucky. He was born 3 Jul 1903 i Todd Co., Kentucky, the son of Robert Franklin "Bob" SEARS and Netty MAYES. See **numbe 1591** listed above.

2258. Lida Grace GREENFIELD was born 23 Apr 1911 in Todd Co., Kentucky. Sh married Herman Henry BLAKE. Herman died 10 Dec 1982. They had 4 children:

2288.	i.	Clifton Eugene BLAKE	
2289.	ii.	Glendal Mae BLAKE	b. 22 Apr 1930
2290.	iii.	Garth Franklin BLAKE	
2291.	iv.	Wilma Sue BLAKE	

2288. Clifton Eugene BLAKE.

2289. Glendal Mae BLAKE was born 22 Apr 1930.

2290. Garth Franklin BLAKE.

2291. Wilma Sue BLAKE. She married (1) Eldon CARDWELL.
Wilma married (2) Jack ADLER.

2259. Lucian Earl GREENFIELD was born 14 Sep 1913 in Todd Co., Kentucky. Lucia died 14 Sep 1955. He married Mable MANSFIELD. They had 4 children:

2292.	i.	Cecil Earl GREENFIELD	b. 17 Sep 1938
2293.	ii.	Syvila Erline GREENFIELD	b. 5 Mar 1941
2294.	iii.	Elizabeth Ann GREENFIELD	b. 19 Jun 1945
2295.	iv.	Nancy Louise GREENFIELD	b. 19 Jan 1947

2292. Cecil Earl GREENFIELD was born 17 Sep 1938. He married Anne HUMPHERY.

2293. Syvila Erline GREENFIELD was born 5 Mar 1941. She married Tommy MOORE.

2294. Elizabeth Ann GREENFIELD was born 19 Jun 1945. She married Bobby PENDLETON.

2295. Nancy Louise GREENFIELD was born 19 Jan 1947.

2141. Ira Hanor GREENFIELD was born 2 Sep 1878. Ira died 11 Aug 1917 in Todd Co., Kentucky, and was buried in Glenwood Cem., Todd Co., Kentucky. He married Ada ROSE 6 Mar 1900 in Todd Co., Kentucky. She was born 1884. Ada died 1958, and was buried in Glenwood Cem., Todd Co., Kentucky. They had 5 children:

2296.	i.	Bernice S. GREENFIELD	b. 8 Sep 1900	
2297.	ii.	Beunice GREENFIELD	b. 12 Apr 1906	d. Aug 1994
2298.	iii.	Ray GREENFIELD	b. 4 Apr 1908	d. 30 Apr 1980
2299.	iv.	Elvis Wesley GREENFIELD	b. 21 Sep 1910	
2300.	v.	James Ira GREENFIELD	b. 24 Jul 1914	

2296. Bernice S. GREENFIELD was born 8 Sep 1900 in Todd Co., Kentucky. She married (1) Davage GRAY.
Bernice married (2) Arnett Taylor TATUM 12 Aug 1938 in Todd Co., Kentucky, the son of Alfred TATUM and Nancy Evaline.

2297. Beunice GREENFIELD was born 12 Apr 1906 in Todd Co., Kentucky. Beunice died Aug 1994. She married Charles CROLEY 28 Dec 1920 in Todd Co., Kentucky, the son of E. L. CROLEY and Dora HIGHTOWER.

2298. Ray GREENFIELD was born 4 Apr 1908 in Todd Co., Kentucky. Ray died 30 Apr 1980, and was buried in Glenwood Cem., Todd Co., Kentucky. He married Martha FROGUE. She was born 16 Aug 1910. Martha died 10 Dec 1964, and was buried in Glenwood Cem., Todd Co., Kentucky. They had 9 children:

2301.	i.	Paul GREENFIELD	b. 26 Jan 1929	
2302.	ii.	Helen GREENFIELD	b. 11 Feb 1931	d. 26 Dec 1933
2303.	iii.	Gracie Ann GREENFIELD	b. 20 Sep 1932	
2304.	iv.	Nellie Mae GREENFIELD	b. 29 Oct 1934	
2305.	v.	Albert GREENFIELD	b. 12 Jun 1936	
2306.	vi.	John GREENFIELD	b. 24 Dec 1938	
2307.	vii.	Louise GREENFIELD	b. 8 Dec 1939	
2308.	viii.	Robert Lee GREENFIELD	b. 9 Nov 1941	
2309.	ix.	Peggy J. GREENFIELD	b. 19 Jun 1944	

2301. Paul GREENFIELD was born 26 Jan 1929. He married Marie CASE, the daughter of Ovas Blancy CASE and Mary Thetus CASE. They had 4 children:

2310.	i.	Paulette GREENFIELD
2311.	ii.	Danny GREENFIELD
2312.	iii.	Penny GREENFIELD

2313. iv. Ginger GREENFIELD

2310. Paulette GREENFIELD.

2311. Danny GREENFIELD.

2312. Penny GREENFIELD. She married Kenneth MOORE.

2313. Ginger GREENFIELD.

2302. Helen GREENFIELD was born 11 Feb 1931. Helen died 26 Dec 1933.

2303. Gracie Ann GREENFIELD was born 20 Sep 1932. She married Herman ENGLAND

2304. Nellie Mae GREENFIELD was born 29 Oct 1934. She married John NOEL.

2305. Albert GREENFIELD was born 12 Jun 1936.

2306. John GREENFIELD was born 24 Dec 1938.

2307. Louise GREENFIELD was born 8 Dec 1939. She married _____ MILES.

2308. Robert Lee GREENFIELD was born 9 Nov 1941. He married Sue HENSON.

2309. Peggy J. GREENFIELD was born 19 Jun 1944. She married (1) Herbert SCOTT.
Peggy married (2) _____ JOHNSON.

2299. Elvis Wesley GREENFIELD was born 21 Sep 1910 in Todd Co., Kentucky. H
married (1) Linnie FISH.
Elvis married (2) Louise WILSON.

2300. James Ira GREENFIELD was born 24 Jul 1914 in Todd Co., Kentucky. He marrie
Lola BLACKWELL. They had 4 children:

2314.	i.	Alma Jean GREENFIELD	b. 20 Sep 1932	d. 24 Nov 1932
2315.	ii.	Margaret GREENFIELD	b. 10 Feb 1934	
2316.	iii.	James Douglas GREENFIELD	b. 21 Aug 1935	
2317.	iv.	Alvis Earl GREENFIELD	b. 18 Jul 1936	

2314. Alma Jean GREENFIELD was born 20 Sep 1932. Alma died 24 Nov 1932.

2315. Margaret GREENFIELD was born 10 Feb 1934.

2316. James Douglas GREENFIELD was born 21 Aug 1935.

2317. Alvis Earl GREENFIELD was born 18 Jul 1936.

2142. Minia McReynolds GREENFIELD was born 17 May 1881. Minia died 17 May 1881.

2143. Jesse Herman GREENFIELD was born 30 Nov 1885 in Todd Co., Kentucky. Jesse died 2 Feb 1972, and was buried in Bethel Cem., Todd Co., Kentucky. He married (1) Tommie GRAY.
Jesse married (2) Nellie COX.

2144. Joseph Peter GREENFIELD was born 13 Nov 1887 in Todd Co., Kentucky. Joseph died 31 Oct 1944. He married (1) Lula Bell WELCH 2 Mar 1912 in Todd Co., Kentucky.
Joseph married (2) Lizzie WILSON.

2145. James Raymond GREENFIELD was born 6 Apr 1890. James died 5 Aug 1957. He married Litha Elizabeth HANKINS 3 Feb 1909 in Todd Co., Kentucky. They had 9 children:

2318.	i.	Alton Baker GREENFIELD	b. 30 May 1910	d. 21 Jan 1972
2319.	ii.	Myrtie GREENFIELD		
2320.	iii.	Germie Ann GREENFIELD	b. 14 Sep 1914	d. 20 Dec 1914
2321.	iv.	James Ira GREENFIELD	b. 7 Jun 1916	
2322.	v.	Mallye GREENFIELD	b. 14 Feb 1918	
2323.	vi.	Mable Mae GREENFIELD	b. 10 Oct 1920	
2324.	vii.	Forest Earl GREENFIELD	b. 6 Jan 1923	
2325.	viii.	Mary Louise GREENFIELD	b. 11 Mar 1928	d. 5 Nov 1928
2326.	ix.	Marvin GREENFIELD	b. 21 May 1930	d. 28 Sep 1993

2318. Alton Baker GREENFIELD was born 30 May 1910. Alton died 21 Jan 1972, and was buried in Pleasant Hill, Todd Co., Kentucky. He married Bessie BOLEY. She was born 19 Sep 1911, the daughter of William Mode BOLEY and Lorean MILLER. They had 2 children:

2327.	i.	Ruth Helen GREENFIELD	b. 25 Nov 1941
2328.	ii.	James Gerald GREENFIELD	b. 24 Jun 1944

2327. Ruth Helen GREENFIELD was born 25 Nov 1941. She married Jack ELLIOTT.

2328. James Gerald GREENFIELD was born 24 Jun 1944. He married (1) Linda SLAUGHTER.
James married (2) Nadine.

2319. Myrtie GREENFIELD. She married Norman PHILLIPS. They had 3 children:

2329.	i.	Billy Ray PHILLIPS	b. 11 Feb 1936
2330.	ii.	Harold David PHILLIPS	b. 13 Mar 1940
2331.	iii.	Douglas PHILLIPS	

2329. Billy Ray PHILLIPS was born 11 Feb 1936. He married Patsey HURT.

2330. Harold David PHILLIPS was born 13 Mar 1940.

2331. Douglas PHILLIPS.

2320. Germie Ann GREENFIELD was born 14 Sep 1914. Germie died 20 Dec 1914.

2321. James Ira GREENFIELD was born 7 Jun 1916. He married Zelma BOLEY. The had 2 children:

2332. i. Roy Lee GREENFIELD b. 8 Jul 1953 d. 4 Dec 1993
2333. ii. James Christopher GREENFIELD

2332. Roy Lee GREENFIELD was born 8 Jul 1953 in Brackenridge Co., Kentucky. Ro died 4 Dec 1993 in Davidson Co., Tennessee, and was buried in Green Hill Mem., Christian Co. Kentucky.

2333. James Christopher GREENFIELD.

2322. Mallye GREENFIELD was born 14 Feb 1918. She married James DAVIS. They ha 3 children:

2334. i. J. W. DAVIS
2335. ii. Gordon DAVIS
2336. iii. Jerry DAVIS

2334. J. W. DAVIS.

2335. Gordon DAVIS.

2336. Jerry DAVIS.

2323. Mable Mae GREENFIELD was born 10 Oct 1920. She married Morton DAWSON They had 3 children:

2337. i. Albert Ray DAWSON
2338. ii. Glerdora Jean DAWSON b. 26 Jan 1947
2339. iii. Jimmie Lee DAWSON

2337. Albert Ray DAWSON. He married Bettie Jo BOLEY.

2338. Glerdora Jean DAWSON was born 26 Jan 1947.

2339. Jimmie Lee DAWSON.

2324. Forest Earl GREENFIELD was born 6 Jan 1923.

2325. Mary Louise GREENFIELD was born 11 Mar 1928. Mary died 5 Nov 1928.

2326. Marvin GREENFIELD was born 21 May 1930. Marvin died 28 Sep 1993. He married Helen HARRIS. They had 2 children:

2340. i. Larry GREENFIELD
2341. ii. Steven GREENFIELD

2340. Larry GREENFIELD.

2341. Steven GREENFIELD. He married Ruth.

2146. Rudolphus GREENFIELD was born 10 Jan 1892. Rudolphus died 30 May 1961, and was buried in Bethel Cem., Todd Co., Kentucky. He married (1) Ruby GATES; they divorced.

Rudolphus married (2) Emma WATKINS. Rudolphus married (3) Jettie JONES.

2147. Gene Herbert GREENFIELD was born 10 Aug 1894. Gene died 4 Jul 1976 in Christian Co., Kentucky, and was buried in Glenwood Cem., Todd Co., Kentucky. He married Mary Ethel HIGHTOWER. She was born 1901. They had 1 child:

2342. i. Cornelia GREENFIELD b. 16 Feb 1917 d. 24 Jan 1919

2342. Cornelia GREENFIELD was born 16 Feb 1917. Cornelia died 24 Jan 1919.

2148. Tina Cornelia GREENFIELD was born 7 Jan 1896. Tina died 2 Jul 1974, and was buried in Glenwood Cem., Todd Co., Kentucky. She married Harvy CLEAVINGER 1 Feb 1912 in Todd Co., Kentucky.

2149. Eva Floyd GREENFIELD was born 7 Feb 1899 in Todd Co., Kentucky. Eva died 29 Jun 1977 in Todd Co., Kentucky, and was buried in Glenwood Cem., Todd Co., Kentucky. She married (1) Florence BRUMFIELD 3 Nov 1913 in Todd Co., Kentucky; they divorced. Eva married (2) Richard SHANKLIN.

2062. Virginia Jane GREENFIELD was born Mar 1844. Virginia died 1904, and was buried in Bethel Cem., Todd Co., Kentucky. She married Matthew L. STOKES 27 Dec 1863 in Todd Co., Kentucky. He was born 26 Aug 1836, the son of Armstrong STOKES and Susan STOKES. Matthew died 25 Nov 1904 in Todd Co., Kentucky, and was buried in Bethel Cem., Todd Co., Kentucky. They had 4 children:

2343. i. John Sherman STOKES b. 25 Sep 1865 d. 19 May 1941
2344. ii. Matthew G. STOKES b. Dec 1866
2345. iii. Nora C. STOKES b. Sep 1878
2346. iv. Baker Ellis STOKES b. 2 Feb 1882 d. 24 Aug 1951

Matthew L. Stokes

Shermam Clyde, Otis Howard and Matthew Talmadge Stokes

2343. John Sherman STOKES was born 25 Sep 1865 in Todd Co., Kentucky. John died 19 May 1941, and was buried in Stokes Chapel, Todd Co., Kentucky. He married Effie Catherine HARRIS. She was born 26 Feb 1873, the daughter of William Alexander HARRIS and Sarah Catherine SMOTHERS. Effie died 18 Nov 1942, and was buried in Stokes Chapel, Todd Co. Kentucky. They had 3 children:

2347.	i.	Otis Howard STOKES	b. 24 Mar 1892	d. 1954
2348.	ii.	Matthew Talmage STOKES	b. 5 Aug 1894	d. 21 Feb 1973
2349.	iii.	Sherman Clyde STOKES	b. 15 Oct 1895	

2347. Otis Howard STOKES was born 24 Mar 1892. Otis died 1954, and was buried in Stokes Chapel, Todd Co., Kentucky. He married Ida Elizabeth CASE. She was born 1897. Ida died 1946, and was buried in Stokes Chapel, Todd Co., Kentucky. They had 7 children:

2350.	i.	Effie Bell STOKES	b. 21 Dec 1916	
2351.	ii.	Hazel Lucille STOKES		
2352.	iii.	James Edward STOKES	b. 4 Nov 1920	
2353.	iv.	Margie STOKES	b. 26 Jan 1928	
2354.	v.	Samuel Franklin STOKES	b. 6 May 1933	d. 27 Nov 1935

1862. Tandy Dianne KING was born 14 Sep 1976.

1863. Tracy Denise KING was born 19 Sep 1979.

1849. Opal Ray BROWN was born 19 Aug 1918. Opal died 23 Feb 1992 in Christian Co., Kentucky, and was buried in Clifty Cem., Todd Co., Kentucky. He married Marie MORTON 6 Sep 1939. She was born 24 Oct 1922, the daughter of Edgar Lee MORTON and Myrtle. They had 2 children:

1864. i. Kathryn Marie BROWN b. 2 Nov 1941
1865. ii. Robert Leigh BROWN b. 1 May 1948

1864. Kathryn Marie BROWN was born 2 Nov 1941 in Todd Co., Kentucky. She married Thomas Ewen YOUNG 8 Jun 1961. He was born 18 Dec 1940 in McLean Co., Kentucky, the son of Ralph Ewing YOUNG and Claris HOPKINS. They had 2 children:

1866. i. Teresa Marie YOUNG b. 6 Sep 1962
1867. ii. Thomas Owen YOUNG b. 10 Jul 1967

1866. Teresa Marie YOUNG was born 6 Sep 1962.

1867. Thomas Owen YOUNG was born 10 Jul 1967.

1865. Robert Leigh BROWN was born 1 May 1948 in Escambia Co., Florida. He married (1) Joyce Dean WORD 11 May 1963; they divorced. They had 1 child:

1868. i. Christopher Ray BROWN b. 29 Apr 1964

Robert married (2) Beatrice Magdalen MARCIAS 10 Jun 1968; they divorced. They had 1 child:

1869. ii. Anthony Paul BROWN b. 23 May 1969

1868. Christopher Ray BROWN was born 29 Apr 1964. He married (1) Debbie OLIVER 7 Nov 1981; they divorced. They had 1 child:

1870. i. Christopher Scott BROWN b. 15 Apr 1982

Christopher married (2) Pamela Sue WYATT 17 May 1986; they divorced. They had 1 child:

1871. ii. Faith Ellen BROWN b. 21 Aug 1987

1870. Christopher Scott BROWN was born 15 Apr 1982.

1871. Faith Ellen BROWN was born 21 Aug 1987.

1869. Anthony Paul BROWN was born 23 May 1969. He married Ava Lorraine WHITEHEAD, the daughter of Danny WHITEHEAD. They had 2 children:

1872. i. Anthony Paul BROWN, II b. 29 Jun 1994
1873. ii. Adrianne Leigh BROWN b. 18 Mar 1996

1872. Anthony Paul BROWN, II was born 29 Jun 1994.

1873. Adrianne Leigh BROWN was born 18 Mar 1996.

1850. Wilmer Maurice BROWN was born 25 Nov 1921. Wilmer died 9 Feb 1981 in Oakland Co., Michigan, and was buried in Clifty Cem., Todd Co., Kentucky. He married Eula Mae SETTLE 24 Dec 1946. She was born 20 Oct 1923, the daughter of William Leslie SETTLE and Kizzie RAGER. They had 1 child:

1874. i. William Teran BROWN b. 5 Nov 1955

1874. William Teran BROWN was born 5 Nov 1955.

1851. Norman Wayne BROWN was born 18 May 1926. He married Jane BROWN 28 Jul 1949. She was born 3 Aug 1923, the daughter of Raymond BROWN and Zellie WILLIS. Jane died 6 May 1994, and was buried in Clifty Cem., Todd Co., Kentucky. They had 1 child:

1875. i. Vickie Lynn BROWN b. 3 Aug 1953

Jane also married Norris Nolan FISH.

1875. Vickie Lynn BROWN was born 3 Aug 1953. She married (1) Dudley LACY; they divorced. They had 1 child:

1876. i. Jerry Wayne LACY b. 10 Mar 1974

Vickie married (2) Jimmie Dale SMILEY. They had 1 child:

1877. ii. Justin Dale SMILEY b. 18 Dec 1986

1876. Jerry Wayne LACY was born 10 Mar 1974.

1877. Justin Dale SMILEY was born 18 Dec 1986.

1852. Elwyn Glenn BROWN was born 11 Aug 1931. He married Dixie Dean MEADOW 16 Oct 1955. They had 2 children:

1878. i. Cynthia Lea BROWN b. 24 Jul 1956
1879. ii. Rebecca Lynn BROWN b. 21 Nov 1959

2355. vi. Agnes STOKES b. 24 Aug 1936
2356. vii. Elizabeth STOKES b. 5 Sep 1938

2350. Effie Bell STOKES was born 21 Dec 1916 in Todd Co., Kentucky. She married Earl Weathers HIGHTOWER 16 Mar 1937. He was born 19 Sep 1911 in Todd Co., Kentucky, the son of Creed Washington HIGHTOWER and Carrie Lee BREWER. Earl died 26 Nov 1970 in Todd Co., Kentucky, and was buried in Stokes Chapel, Todd Co., Kentucky. They had 5 children:

2357. i. Harold Don HIGHTOWER b. 19 Jan 1938
2358. ii. Melvia Dean HIGHTOWER b. 23 Oct 1940
2359. iii. James Allen HIGHTOWER b. 3 Oct 1942
2360. iv. Jerry Bennett HIGHTOWER b. 9 Jul 1948
2361. v. Anthony Keith HIGHTOWER b. 2 Jul 1957

2357. Harold Don HIGHTOWER was born 19 Jan 1938 in Todd Co., Kentucky. He married (1) Joe Ann ADAMS. She was born 27 Jun 1940.
Harold married (2) Helen.

2358. Melvia Dean HIGHTOWER was born 23 Oct 1940 in Todd Co., Kentucky. She married Windell Earl SEARS **(See number 1617)** 20 Dec 1958. He was born 27 Jun 1940 in Todd Co., Kentucky, the son of Warren Guy Ovenie SEARS and Gola Missie SETTLE. **See number 1617** listed above.

2359. James Allen HIGHTOWER was born 3 Oct 1942 in Todd Co., Kentucky. He married Linda TOWNSEND.

2360. Jerry Bennett HIGHTOWER was born 9 Jul 1948 in Todd Co., Kentucky. He married Jeanetta.

2361. Anthony Keith HIGHTOWER was born 2 Jul 1957 in Todd Co., Kentucky. He married Susan.

2351. Hazel Lucille STOKES. She married Willard LUSK.

2352. James Edward STOKES was born 4 Nov 1920 in Todd Co., Kentucky. He married Virginia HYMES.

2353. Margie STOKES was born 26 Jan 1928. She married Delmar HIGHTOWER. He was born 15 Nov 1921 in Todd Co., Kentucky, the son of Creed Washington HIGHTOWER and Carrie Lee BREWER. Delmar died 13 Nov 1973, and was buried in Stokes Chapel, Todd Co., Kentucky.

2354. Samuel Franklin STOKES was born 6 May 1933 in Todd Co., Kentucky. Samuel died 27 Nov 1935 in Todd Co., Kentucky, and was buried in Stokes Chapel, Todd Co., Kentucky.

2355. Agnes STOKES was born 24 Aug 1936 in Todd Co., Kentucky.

2356. Elizabeth STOKES was born 5 Sep 1938 in Todd Co., Kentucky.

2348. Matthew Talmage STOKES was born 5 Aug 1894. Matthew died 21 Feb 1973 in Christian Co., Kentucky, and was buried in Glenwood Cem., Todd Co., Kentucky. He married Lena HIGHTOWER. Lena died, and was buried in Glenwood Cem., Todd Co., Kentucky. They had 1 child:

2362. i. Edith STOKES b. 17 May 1920

2362. Edith STOKES was born 17 May 1920 in Todd Co., Kentucky.

2349. Sherman Clyde STOKES was born 15 Oct 1895. He married (1) Eva Iona NORMAN. She was born 1902 in Todd Co., Kentucky, the daughter of Luther NORMAN and Carrie M. KENNER.

Sherman married (2) Mattie Lee BOLEY. She was born 6 Jan 1901, the daughter of William N. BOLEY and Mary Elizabeth MORRIS. They had 2 children:

2363. i. Sherman Clyde STOKES, JR

2364. ii. Clara Mae STOKES b. 7 Sep 1931

2363. Sherman Clyde STOKES, JR.

2364. Clara Mae STOKES was born 7 Sep 1931 in Todd Co., Kentucky. She married Leonard BELCHER.

2344. Matthew G. STOKES was born Dec 1866.

2345. Nora C. STOKES was born Sep 1878. She married Joseph C. GROVES. He was born Jul 1877. They had 1 child:

2365. i. Henry C. GROVES b. Oct 1898

2365. Henry C. GROVES was born Oct 1898.

2346. Baker Ellis STOKES was born 2 Feb 1882 in Todd Co., Kentucky. Baker died 24 Aug 1951, and was buried in Glenwood Cem., Todd Co., Kentucky. He married Nina Leatha HIGHTOWER 10 Apr 1916 in Todd Co., Kentucky.

2063. Martha GREENFIELD was born 1845. She married (1) Lewis J. BUTLER.

Martha married (2) _____ PALMER.

2064. John W. GREENFIELD was born 23 Jan 1848 in Todd Co., Kentucky. John died 29 Mar 1944 in Marshall Co., Kentucky. He married Sarah M. HARDEE 24 Jun 1867 in Todd Co., Kentucky. They had 5 children:

2366.	i.	William GREENFIELD	b. 1875
2367.	ii.	Lucy GREENFIELD	b. 1876
2368.	iii.	John GREENFIELD	b. 1878
2369.	iv.	Cora GREENFIELD	b. 1880
2370.	v.	Charles GREENFIELD	

2366. William GREENFIELD was born 1875.

2367. Lucy GREENFIELD was born 1876.

2368. John GREENFIELD was born 1878.

2369. Cora GREENFIELD was born 1880.

2370. Charles GREENFIELD.

2065. Sarah C. GREENFIELD was born 26 Feb 1850 in Todd Co., Kentucky. Sarah died 15 Oct 1886, and was buried in Bethel Cem., Todd Co., Kentucky. She married Thomas H. GOINS 17 Dec 1872 in Todd Co., Kentucky. He was born Aug 1849, the son of Allen GOINS and Susan GRUMBLEY. Thomas died 1922, and was buried in Rosedale Cem., Christian Co., Kentucky. They had 4 children:

2371.	i.	Rosa B. GOINS	b. 10 Apr 1874	d. 28 Feb 1897
2372.	ii.	Mary Ellen GOINS	b. 22 Mar 1877	d. 10 Jul 1944
2373.	iii.	William A. GOINS	b. 10 Aug 1879	d. 12 Aug 1879
2374.	iv.	Ada Florence GOINS	b. 6 Sep 1880	d. 18 May 1955

2371. Rosa B. GOINS was born 10 Apr 1874. Rosa died 28 Feb 1897, and was buried in Bethel Cem., Todd Co., Kentucky. She married L. H. EWING 1895 in Todd Co., Kentucky.

2372. Mary Ellen GOINS was born 22 Mar 1877 in Todd Co., Kentucky. Mary died 10 Jul 1944, and was buried in Rosedale Cem., Christian Co., Kentucky. She married Frank Wade HAMPTON. They had 8 children:

2375.	i.	Henry Wade HAMPTON	b. 12 Jun 1901	d. 14 Mar 1980
2376.	ii.	Hayes Allen HAMPTON	b. 25 Mar 1903	d. 30 Jan 1985
2377.	iii.	Peter HAMPTON	b. 7 Dec 1905	d. 9 Oct 1977
2378.	iv.	Ruth HAMPTON	b. 1909	d. 18 Jan 1991
2379.	v.	Frank Edward "Boss" HAMPTON	b. 4 Dec 1910	d. 24 May 1987
2380.	vi.	Ernest G. "Bummie" HAMPTON		

2381.	vii.	Carrie "Billie" HAMPTON		
2382.	viii.	Mary HAMPTON	b. 10 Jan 1913	d. 2 Aug 1992

2375. Henry Wade HAMPTON was born 12 Jun 1901. Henry died 14 Mar 1980. He married Annie WOOD.

2376. Hayes Allen HAMPTON was born 25 Mar 1903. Hayes died 30 Jan 1985. He married Hazel Bell STOKES. She was born 2 Apr 1913 in Todd Co., Kentucky, the daughter of Thomas M. STOKES and Annie M. ROSE.

2377. Peter HAMPTON was born 7 Dec 1905. Peter died 9 Oct 1977. He married Hallie SHELTON.

2378. Ruth HAMPTON was born 1909. Ruth died 18 Jan 1991. She married Carl WRIGHT.

2379. Frank Edward "Boss" HAMPTON was born 4 Dec 1910. Frank died 24 May 1987. He married Margaret BUTLER.

2380. Ernest G. "Bummie" HAMPTON. He married Erlene HARNED.

2381. Carrie "Billie" HAMPTON. She married Preston SARGEANT.

2382. Mary HAMPTON was born 10 Jan 1913. Mary died 2 Aug 1992. She married Ewing STOKES.

2373. William A. GOINS was born 10 Aug 1879. William died 12 Aug 1879, and was buried in Bethel Cem., Todd Co., Kentucky.

2374. Ada Florence GOINS was born 6 Sep 1880 in Todd Co., Kentucky. Ada died 18 May 1955, and was buried in Rosedale Cem., Christian Co., Kentucky.

2066. Eliza B. GREENFIELD was born 21 May 1852 in Todd Co., Kentucky. Eliza died 20 Sep 1938, and was buried in Rosedale Cem., Christian Co., Kentucky. She married James S. KEELING 11 Oct 1868 in Todd Co., Kentucky. He was born Apr 1836 in Missouri, the son of William KEELING and Catherine GRUMBLEY. They had 5 children:

2383.	i.	Mary E. KEELING	b. 1868	
2384.	ii.	John William KEELING	b. 1870	d. 1957
2385.	iii.	Thomas Sylvester KEELING	b. 2 Jun 1873	
2386.	iv.	Sarah J. KEELING	b. 1874	
2387.	v.	Elvin KEELING		

2383. Mary E. KEELING was born 1868.

2384. John William KEELING was born 1870. John died 1957, and was buried in Riverside Cem., Christian Co., Kentucky. He married Julia LAYNE 10 Feb 1892 in Todd Co., Kentucky.

2385. Thomas Sylvester KEELING was born 2 Jun 1873. He married Daisey.

2386. Sarah J. KEELING was born 1874. She married E. H. WADE 5 Apr 1894 in Todd Co., Kentucky.

2387. Elvin KEELING.

2067. Franklin Pierce GREENFIELD was born 18 Aug 1854 in Todd Co., Kentucky. Franklin died 3 Jan 1863, and was buried in Sears Cemetery, Todd Co., Kentucky.

2068. Peter Samuel GREENFIELD was born 2 Oct 1860 in Todd Co., Kentucky. Peter died 31 Aug 1885, and was buried in Bethel Cem., Todd Co., Kentucky. He married Mary Elizabeth STOKES 3 Mar 1881 in Todd Co., Kentucky. She was born 7 Apr 1858 in Todd Co., Kentucky, the daughter of George STOKES and Sarah LAWSON. Mary died 28 Sep 1891 in Todd Co., Kentucky, and was buried in Bethel Cem., Todd Co., Kentucky. They had 2 children:

2388.	i.	Cori Irene GREENFIELD	b. 28 Jul 1882	d. 15 Jan 1887
2389.	ii.	Bessie A. GREENFIELD	b. 25 Jul 1884	d. 4 Feb 1955

2388. Cori Irene GREENFIELD was born 28 Jul 1882. Cori died 15 Jan 1887, and was buried in Bethel Cem., Todd Co., Kentucky.

2389. Bessie A. GREENFIELD was born 25 Jul 1884. Bessie died 4 Feb 1955, and was buried in Glenwood Cem., Todd Co., Kentucky. She married Gus ADAMS, the son of R. B. ADAMS.

2069. Joseph Sears GREENFIELD was born 28 Apr 1863 in Todd Co., Kentucky. Joseph died 12 Oct 1937, and was buried in Stokes Chapel, Todd Co., Kentucky. He married Martha DEASON. She was born 7 Apr 1878 in Kentucky, the daughter of William Riley DEASON and Sarah Catherine WILKINS. Martha died 20 May 1963 in Todd Co., Kentucky, and was buried in Stokes Chapel, Todd Co., Kentucky. They had 7 children:

2390.	i.	Mable Katherine GREENFIELD	b. 8 May 1900	d.
2391.	ii.	Rosa Lee GREENFIELD	b. 5 Jun 1902	
2392.	iii.	Ivy W. GREENFIELD	b. 23 Sep 1904	
2393.	iv.	Archie P. GREENFIELD	b. 2 May 1906	d. 22 May 1980
2394.	v.	Hazel Mae GREENFIELD	b. 19 May 1908	d. 18 Sep 1982
2395.	vi.	Martha Ellen GREENFIELD	b. 31 May 1910	d. 5 Jun 1973
2396.	vii.	Rafe Luck GREENFIELD	b. 15 Jun 1913	d. 2 Apr 1996

2390. Mable Katherine GREENFIELD was born 8 May 1900. Mable died, and was buried in Stokes Chapel, Todd Co., Kentucky. She married Amos W. CASE. He was born 4 Aug 1883. Amos died 24 Apr 1962, and was buried in Stokes Chapel, Todd Co., Kentucky. They had 1 child:

2397. i. son CASE b. 31 Oct 1916 d. 20 Jan 1917

2397. son CASE was born 31 Oct 1916. son died 20 Jan 1917.

2391. Rosa Lee GREENFIELD was born 5 Jun 1902. She married Alex CASE.

2392. Ivy W. GREENFIELD was born 23 Sep 1904 in Christian Co., Kentucky. She married John Blanzy CASE 15 Sep 1921 in Todd Co., Kentucky. He was born 4 Feb 1903 in Christian Co., Kentucky, the son of Mark CASE and Mary Bell DEASON. John died 5 Feb 1975, and was buried in Stokes Chapel, Todd Co., Kentucky. They had 1 child:

2398. i. Rosie Louise CASE b. 19 Jun 1922

2398. Rosie Louise CASE was born 19 Jun 1922 in Todd Co., Kentucky. She married Unknown Spouse. They had 1 child:

2399. i. Thelma Louise CASE b. 8 Jan 1942 d. Nov 1982

Rosie married (2) James HIGHTOWER 6 Feb 1943 in Todd Co., Kentucky. He was born 1925 in Todd Co., Kentucky, the son of L. Ray HIGHTOWER and Ida Lee CORLEY.

2399. Thelma Louise CASE was born 8 Jan 1942 in Todd Co., Kentucky. Thelma died Nov 1982 in Todd Co., Kentucky, and was buried in Meadow Gardens, Todd Co., Kentucky. She married Charles Ralph SHUMATE. He was born 12 Jun 1935 in Christian Co., Kentucky, the son of John SHUEMATE and Beulah HARRIS. Charles died 20 Jun 1977, and was buried in Meadow Gardens, Todd Co., Kentucky. They had 3 children:

2400. i. Susan Ivy SHUMATE b. 15 Oct 1970 d. 14 Dec 1972
2401. ii. Amy SHUMATE
2402. iii. Jennifer SHUEMATE

2400. Susan Ivy SHUMATE was born 15 Oct 1970. Susan died 14 Dec 1972.

2401. Amy SHUMATE.

2402. Jennifer SHUEMATE.

2393. Archie P. GREENFIELD was born 2 May 1906. Archie died 22 May 1980, and was buried in Stokes Chapel, Todd Co., Kentucky.

2394. Hazel Mae GREENFIELD was born 19 May 1908 in Christian Co., Kentucky. Hazel

died 18 Sep 1982 in Christian Co., Kentucky, and was buried in Ebenezer Cem., Christian Co., Kentucky. She married Oliver Blain WHITE. They had 1 child:

2403. i. Oliver Blane "O.B." WHITE, Jr.

2403. Oliver Blane "O.B." WHITE, Jr.. He married Wanda Carol CUNNINGHAM. They had 3 children:

2404. i. _____ WHITE
2405. ii. Steve WHITE
2406. iii. Derek Blane WHITE

2404. _____ WHITE.

2405. Steve WHITE.

2406. Derek Blane WHITE.

2395. Martha Ellen GREENFIELD was born 31 May 1910. Martha died 5 Jun 1973, and was buried in Stokes Chapel, Todd Co., Kentucky. She married Earl Trabue ALMY. He was born 9 Sep 1905, the son of C. H. ALMY and Narcissy STOKES. Earl died, and was buried in Stokes Chapel, Todd Co., Kentucky. Earl also married Hazel SLAUGHTER.

2396. Rafe Luck GREENFIELD was born 15 Jun 1913 in Christian Co., Kentucky. Rafe died 2 Apr 1996 in Christian Co., Kentucky, and was buried in Stokes Chapel, Todd Co., Kentucky.

710. Susannah Morgenstern SEARS was born 1823. She married William CROUCH 15 Oct 1840 in Todd Co., Kentucky. He was born 1814. They had 5 children:

2407. i. Mary E. A. CROUCH b. 1836
2408. ii. Ann M. CROUCH b. 1840
2409. iii. Elizabeth CROUCH b. 1844
2410. iv. Susan M. CROUCH b. 1847
2411. v. Virginia CROUCH b. 1849

2407. Mary E. A. CROUCH was born 1836.

2408. Ann M. CROUCH was born 1840.

2409. Elizabeth CROUCH was born 1844.

2410. Susan M. CROUCH was born 1847.

2411. Virginia CROUCH was born 1849.

711. Eliza SEARS was born 17 Aug 1824. Eliza died 4 Aug 1897. She married Calvin DRISKILL 28 Feb 1844 in Todd Co., Kentucky. He was born 21 Dec 1816, the son of Samuel B. DRISKILL and Nancy POWELL. Calvin died 18 Apr 1900. They had 11 children:

2412.	i.	John Wesley DRISKILL	b. 18 Jan 1845	d. 6 Sep 1917
2413.	ii.	William Samuel DRISKILL	b. 2 Apr 1847	d. 1 Aug 1922
2414.	iii.	Finnis Marion DRISKILL	b. 17 Aug 1849	d. 3 Oct 1872
2415.	iv.	Thomas Lee DRISKILL	b. 16 Jul 1852	d. 12 Aug 1947
2416.	v.	Margaret Ann DRISKILL	b. 9 Sep 1854	d. 9 Jul 1916
2417.	vi.	Henry Washington DRISKILL	b. 25 Sep 1856	d. 27 Sep 1891
2418.	vii.	Joseph Andrew "Joel" DRISKILL	b. 10 Feb 1859	d. 28 Jan 1928
2419.	viii.	James Frederick DRISKILL	b. 18 May 1861	d. 4 May 1940
2420.	ix.	Mary Susan DRISKILL	b. 12 Sep 1863	d. 20 May 1933
2421.	x.	Calvin Franklin DRISKILL	b. 20 Sep 1865	d. 24 Aug 1903
2422.	xi.	infant son DRISKILL	b. 13 Jul 1869	

2412. John Wesley DRISKILL was born 18 Jan 1845. John died 6 Sep 1917, and was buried in Driskill Cem., Livingston Co., Kentucky. He married (1) Rosa Lena PACE. She was born 23 Jan 1849. Rosa died 24 Feb 1888, and was buried in Driskill Cem., Livingston Co., Kentucky. They had 9 children:

2423.	i.	Edward DRISKILL	b. 23 Jan 1868	
2424.	ii.	William Samuel DRISKILL	b. 1 Oct 1871	d. 11 Feb 1898
2425.	iii.	Henry Washington DRISKILL	b. 11 Dec 1872	
2426.	iv.	Idella Malinda DRISKILL	b. 27 May 1875	
2427.	v.	Calvin Lee DRISKILL	b. 3 Mar 1877	
2428.	vi.	Zilla Ann DRISKILL	b. 22 Mar 1879	d. 22 Oct 1898
2429.	vii.	Mary Elizabeth DRISKILL	b. 9 Jan 1882	d. 10 Feb 1888
2430.	viii.	Giddy M. DRISKILL	b. 4 Feb 1884	d. 9 Jan 1897
2431.	ix.	Lucy Emeline DRISKILL	b. 16 Sep 1886	

John married (2) Nora Pearl SANDERS 22 Sep 1888. She was born 13 Jun 1865, the daughter of William Thomas SANDERS and Martha RINGSTAFF. Nora died 17 Jun 1951, and was buried in Paradise Cem.. They had 5 children:

2432.	x.	Archy Thomas DRISKILL	b. 13 Oct 1889	d. 2 Apr 1899
2433.	xi.	John Huey DRISKILL	b. 27 Oct 1892	
2434.	xii.	Larkie B. DRISKILL	b. 13 Oct 1895	
2435.	xiii.	Delsie Ollie DRISKILL	b. 23 Jan 1900	
2436.	xiv.	Elsie Violet DRISKILL	b. 30 Mar 1903	

2423. Edward DRISKILL was born 23 Jan 1868. He married Nancy Debroah Ollie JONES.

2424. William Samuel DRISKILL was born 1 Oct 1871. William died 11 Feb 1898.

2425. Henry Washington DRISKILL was born 11 Dec 1872. He married (1) Sarah DUKE. Henry married (2) Ella DAVIS.

2426. Idella Malinda DRISKILL was born 27 May 1875. She married Charles H. DRISKILL (**See number ???**). He was born 1872, the son of William Samuel DRISKILL and Rachel Elizabeth RINGSTAFF.

2427. Calvin Lee DRISKILL was born 3 Mar 1877. He married Bettie.

2428. Zilla Ann DRISKILL was born 22 Mar 1879. Zilla died 22 Oct 1898.

2429. Mary Elizabeth DRISKILL was born 9 Jan 1882. Mary died 10 Feb 1888.

2430. Giddy M. DRISKILL was born 4 Feb 1884. Giddy died 9 Jan 1897.

2431. Lucy Emeline DRISKILL was born 16 Sep 1886. She married Sidney POTTS.

2432. Archy Thomas DRISKILL was born 13 Oct 1889. Archy died 2 Apr 1899.

2433. John Huey DRISKILL was born 27 Oct 1892.

2434. Larkie B. DRISKILL was born 13 Oct 1895. He married Virginia LADD.

2435. Delsie Ollie DRISKILL was born 23 Jan 1900. She married (1) Arthur HURLEY. Delsie married (2) John PENDERGRASS.

2436. Elsie Violet DRISKILL was born 30 Mar 1903. She married Clarence EARLEY.

2413. William Samuel DRISKILL was born 2 Apr 1847. William died 1 Aug 1922, and was buried in Driskill Cem., Livingston Co., Kentucky. He married Rachel Elizabeth RINGSTAFF 19 Jun 1867 in Livingston Co., Kentucky. She was born 24 May 1849 in Livingston Co., Kentucky. Rachel died 2 May 1926, and was buried in Driskill Cem., Livingston Co., Kentucky. They had 10 children:

2437.	i.	Amanda E. DRISKILL	b. 29 Dec 1869	
2438.	ii.	Charles H. DRISKILL	b. 1872	
2439.	iii.	Eliza Jane DRISKILL	b. 1 Nov 1874	
2440.	iv.	Ettia DRISKILL	b. 8 Oct 1877	d. 8 Oct 1877
2441.	v.	Milton DRISKILL	b. 28 Nov 1880	d. 6 Nov 1889
2442.	vi.	Margaret Elizabeth DRISKILL	b. 1882	
2443.	vii.	Lucy J. DRISKILL	b. 25 Apr 1884	
2444.	viii.	Flossie M. DRISKILL	b. 1887	
2445.	ix.	Effie DRISKILL	b. 26 May 1890	
2446.	x.	Zebbie DRISKILL	b. 18 Jun 1893	d. 23 Sep 1894

2437. Amanda E. DRISKILL was born 29 Dec 1869. She married Albert A. COFFER.

2438. Charles H. DRISKILL was born 1872. He married Idella Malinda DRISKILL (**See number 2426**). She was born 27 May 1875, the daughter of John Wesley DRISKILL and Rosa Lena PACE. **See number 2426** listed above.

2439. Eliza Jane DRISKILL was born 1 Nov 1874. She married John MORRIS.

2440. Ettia DRISKILL was born 8 Oct 1877. Ettia died 8 Oct 1877, and was buried in Driskill Cem., Livingston Co., Kentucky.

2441. Milton DRISKILL was born 28 Nov 1880. Milton died 6 Nov 1889, and was buried in Driskill Cem., Livingston Co., Kentucky.

2442. Margaret Elizabeth DRISKILL was born 1882. She married William JONES.

2443. Lucy J. DRISKILL was born 25 Apr 1884.

2444. Flossie M. DRISKILL was born 1887. She married Thomas Henry DRISKILL (**See number ???**). He was born Jan 1892, the son of Henry Washington DRISKILL and Josephine RUSSELL.

2445. Effie DRISKILL was born 26 May 1890.

2446. Zebbie DRISKILL was born 18 Jun 1893. Zebbie died 23 Sep 1894, and was buried in Driskill Cem., Livingston Co., Kentucky.

2414. Finnis Marion DRISKILL was born 17 Aug 1849. Finnis died 3 Oct 1872.

2415. Thomas Lee DRISKILL was born 16 Jul 1852. Thomas died 12 Aug 1947, and was buried in Paradise Cem.. He married Emma POWELL 14 Dec 1875. She was born 21 Nov 1855, the daughter of Martin POWELL. Emma died 2 Jun 1931, and was buried in Paradise Cem.. They had 3 children:

2447.	i.	Ida L. DRISKILL	b. 16 Nov 1876
2448.	ii.	Fred DRISKILL	b. 1878
2449.	iii.	Harvey R. DRISKILL	b. 1880

2447. Ida L. DRISKILL was born 16 Nov 1876. She married Delanie L. BARNES.

2448. Fred DRISKILL was born 1878. He married Emma DUNLAP.

2449. Harvey R. DRISKILL was born 1880. He married Amy JOHNSON.

2416. Margaret Ann DRISKILL was born 9 Sep 1854. Margaret died 9 Jul 1916, and was buried in Driskill Cem., Livingston Co., Kentucky. She married Henry Jefferson RINGSTAFF 3 Dec 1870. He was born 13 Jul 1846, the son of William B. RINGSTAFF and Nancy BLAKE. Henry died 6 Feb 1929, and was buried in Driskill Cem., Todd Co., Kentucky. They had 3 children:

2450.	i.	Hattie A. RINGSTAFF	b. 18 Apr 1872
2451.	ii.	Penner Elizah RINGSTAFF	b. 1879
2452.	iii.	Jearly Jefferson RINGSTAFF	b. 1889

2450. Hattie A. RINGSTAFF was born 18 Apr 1872. She married Walter L. PARKS.

2451. Penner Elizah RINGSTAFF was born 1879. He married Anna WILLIAM.

2452. Jearly Jefferson RINGSTAFF was born 1889. He married Belle EVANS.

2417. Henry Washington DRISKILL was born 25 Sep 1856. Henry died 27 Sep 1891, and was buried in Driskill Cem., Livingston Co., Kentucky. He married Josephine RUSSELL 22 Jul 1877. She was born Jan 1863. They had 1 child:

2453.	i.	Thomas Henry DRISKILL	b. Jan 1892

2453. Thomas Henry DRISKILL was born Jan 1892. He married Flossie M. DRISKILL **(See number 2444)**. She was born 1887, the daughter of William Samuel DRISKILL and Rachel Elizabeth RINGSTAFF. **See number 2444** listed above.

2418. Joseph Andrew "Joel" DRISKILL was born 10 Feb 1859. Joseph died 28 Jan 1928. He married William Jane ADAMS 22 Jul 1877. She was born 14 Dec 1858, the daughter of William Hickman ADAMS and Susan A. SPARKS. William died 9 Feb 1936, and was buried in Driskill Cem., Livingston Co., Kentucky. They had 12 children:

2454.	i.	Katie C. DRISKILL	b. 8 Jul 1878	
2455.	ii.	Louis S. DRISKILL	b. 29 Jan 1881	d. 26 Dec 1882
2456.	iii.	Cordie G. DRISKILL	b. 22 Oct 1883	
2457.	iv.	Lourie G. DRISKILL	b. 25 Apr 1885	
2458.	v.	Minnie P. DRISKILL	b. 17 Jan 1887	d. 12 Jul 1919
2459.	vi.	Bessie M. DRISKILL	b. 24 Dec 1888	
2460.	vii.	Rolie H. DRISKILL	b. 17 Nov 1890	
2461.	viii.	Camba L. DRISKILL	b. 24 Jul 1892	
2462.	ix.	William Love DRISKILL	b. 24 Jan 1895	
2463.	x.	Lucinda Jane DRISKILL	b. 10 Feb 1897	

2464.	xi.	Bertie Violet DRISKILL	b. 16 Jan 1900	
2465.	xii.	Finis Marion DRISKILL	b. 16 Mar 1902	d. 10 Mar 1903

2454. Katie C. DRISKILL was born 8 Jul 1878. She married William SUTHERN.

2455. Louis S. DRISKILL was born 29 Jan 1881. Louis died 26 Dec 1882, and was buried in Driskill Cem., Livingston Co., Kentucky.

2456. Cordie G. DRISKILL was born 22 Oct 1883. She married Bee LONG.

2457. Lourie G. DRISKILL was born 25 Apr 1885. She married Harve CHAMPION.

2458. Minnie P. DRISKILL was born 17 Jan 1887. Minnie died 12 Jul 1919, and was buried in Driskill Cem., Livingston Co., Kentucky.

2459. Bessie M. DRISKILL was born 24 Dec 1888. She married (1) Webb LANDTRIPP.

Bessie married (2) Ernest EVANS.

2460. Rolie H. DRISKILL was born 17 Nov 1890. He married Murta JONES.

2461. Camba L. DRISKILL was born 24 Jul 1892. He married Alice WILSON.

2462. William Love DRISKILL was born 24 Jan 1895. He married Linnie C. SCOTT.

2463. Lucinda Jane DRISKILL was born 10 Feb 1897. She married George BROOK.

2464. Bertie Violet DRISKILL was born 16 Jan 1900. She married Lawrence CAMPBELL.

2465. Finis Marion DRISKILL was born 16 Mar 1902. Finis died 10 Mar 1903, and was buried in Driskill Cem., Livingston Co., Kentucky.

2419. James Frederick DRISKILL was born 18 May 1861. James died 4 May 1940. He married Adaline STRINGER 5 Jan 1886. She was born 16 May 1865. Adaline died 20 Dec 1940. They had 6 children:

2466.	i.	Emma J. DRISKILL	b. Aug 1881
2467.	ii.	Willard DRISKILL	b. Aug 1883
2468.	iii.	Mittie DRISKILL	b. 3 Mar 1887
2469.	iv.	Leslie F. DRISKILL	b. 27 Apr 1889
2470.	v.	Sherrill DRISKILL	b. Sep 1899
2471.	vi.	Zellie DRISKILL	b. 1901

2466. Emma J. DRISKILL was born Aug 1881. She married Frank BENNETT.

2467. Willard DRISKILL was born Aug 1883. He married (1) Nellie L. MILLER. Willard married (2) Grace EVANS.

2468. Mittie DRISKILL was born 3 Mar 1887. She married Frank YANCY.

2469. Leslie F. DRISKILL was born 27 Apr 1889. He married Maggie E. DUNLAP.

2470. Sherrill DRISKILL was born Sep 1899. He married (1) Kathleen SEYTON. Sherrill married (2) Mina MASSEY.

2471. Zellie DRISKILL was born 1901. She married Lorenzo D. SAVAGE.

2420. Mary Susan DRISKILL was born 12 Sep 1863. Mary died 20 May 1933, and was buried in Driskill Cem., Livingston Co., Kentucky. She married (1) William MCGLAUGHLIN. He was born 16 Oct 1843, the son of Hugh M. MCGLAUGHLIN and Mary A. DUNNWOOD. William died 23 Aug 1893, and was buried in Fraizer Cem.. They had 1 child:

2472. i. Nannie Belle MCGLAUGHLIN b. Jul 1892 d. Jul 1892

Mary married (2) Francis Marion NELSON. He was born 13 Jun 1840. Francis died 16 Sep 1919, and was buried in Driskill Cem., Livingston Co., Kentucky.

2472. Nannie Belle MCGLAUGHLIN was born Jul 1892. Nannie died Jul 1892, and was buried in Driskill Cem., Livingston Co., Kentucky.

2421. Calvin Franklin DRISKILL was born 20 Sep 1865. Calvin died 24 Aug 1903, and was buried in Driskill Cem., Livingston Co., Kentucky. He married Catherine STRINGER. She was born 20 Sep 1869, the daughter of Washington STRINGER and Caroline DUNFORD. Catherine died 8 Nov 1923, and was buried in Driskill Cem., Livingston Co., Kentucky. They had 6 children:

2473. i. Eliza DRISKILL b. 18 Aug 1888
2474. ii. Jesse DRISKILL b. May 1890
2475. iii. Eulid DRISKILL b. 12 Nov 1893
2476. iv. Byrn DRISKILL b. 18 Nov 1898
2477. v. Ocie DRISKILL
2478. vi. Frankie DRISKILL b. 1903

2473. Eliza DRISKILL was born 18 Aug 1888.

2474. Jesse DRISKILL was born May 1890.

2475. Eulid DRISKILL was born 12 Nov 1893. He married Rosa Mae EVANS.

2476. Byrn DRISKILL was born 18 Nov 1898. He married Ida FRAQIER.

2477. Ocie DRISKILL. She married _____ NELSON.

2478. Frankie DRISKILL was born 1903. She married (1) _____ UNKOWN. Frankie married (2) _____ SMITH. Frankie married (3) Ernest GRISKILL.

2422. infant son DRISKILL was born 13 Jul 1869.

Thomas Sherrod and Sarah Pitman

712. Juliann SEARS was born 14 Apr 1829 in Todd Co., Kentucky. Juliann died 13 Oct 1911 in Dade Co., Missouri, and was buried in Dudenville Cem., Dade Co., Missouri. She married (1) Robert John SHERROD 15 Jan 1845 in Todd Co., Kentucky. He was born 20 Aug 1820 in Todd Co., Kentucky, the son of Thomas SHERROD and Sarah PITTMAN. Robert died 1 Aug 1861, and was buried in McCune Cem., Lawrence Co., Missouri. They had 6 children:

2479.	i.	William Thomas SHERROD	b. 26 Dec 1845	d. May 1927
2480.	ii.	Leander Kinley SHERROD	b. 15 Sep 1848	d. 1926
2481.	iii.	Samuel Urban SHERROD	b. 15 Sep 1851	d. Jul 1852
2482.	iv.	Susan Catherine SHERROD	b. 22 Nov 1854	d. 22 Mar 1947
2483.	v.	Louisa j SHERROD	b. 12 Apr 1857	d. 30 Dec 1905
2484.	vi.	Robert K. SHERROD	b. 31 Jan 1860	d. 2 Apr 1942

Juliann married (2) James H. FISK 25 Dec 1867; they divorced. He was born 1819 in Tennessee. Juliann married (3) James FAUGHT 13 Apr 1882.

Juliann Sears

Robert John Sherrod

2479. William Thomas SHERROD was born 26 Dec 1845 in Todd Co., Kentucky. William died May 1927 in Whiteman Co., Washington. He married (1) Mary A. FISK 12 Mar 1868 in Dade Co., Missouri. She was born 15 Apr 1849 in Iowa. Mary died 1 Feb 1874 in Dade Co., Missouri, and was buried in Dudenville Cem., Dade Co., Missouri. They had 3 children:

2485.	i.	Roselle E. SHERROD	b. 16 Feb 1869	d. 13 May 1962
2486.	ii.	Thomas SHERROD	b. 4 Oct 1870	d. 23 Jun 1962
2487.	iii.	Jesse SHERROD	b. 13 Sep 1872	d. 28 Dec 1872

William married (2) Mary D. NEWMAN 21 Jun 1874. She was born 18 Mar 1856 in Germany. Mary died 21 Jun 1874 in Whitman Co., Washington. They had 6 children:

2488.	iv.	Sarah Ann SHERROD	b. 31 Mar 1875	d. 29 Aug 1934
2489.	v.	Dora Belle SHERROD	b. 10 Jan 1877	d. 23 Oct 1957
2490.	vi.	Charles Perry SHERROD	b. 12 Feb 1878	d. 15 May 1955
2491.	vii.	William Frederick SHERROD	b. 4 Jun 1881	d. 4 Dec 1968
2492.	viii.	Clarence Edwin SHERROD	b. 9 Feb 1886	d. 4 May 1973
2493.	ix.	George Forrest SHERROD	b. 28 Aug 1889	d. 24 Dec 1977

2485. Roselle E. SHERROD was born 16 Feb 1869 in Dade Co., Missouri. Roselle died 13 May 1962 in Uniontown, Washington. She married AL WHITE.

2486. Thomas SHERROD was born 4 Oct 1870 in Dade Co., Missouri. Thomas died 23 Jun 1962 in Uniontown, Washington. He married Carrie.

2487. Jesse SHERROD was born 13 Sep 1872 in Dade Co., Missouri. Jesse died 28 Dec 1872.

2488. Sarah Ann SHERROD was born 31 Mar 1875 in Dade Co., Missouri. Sarah died 29 Aug 1934 in Alberta, Canada. She married Frank MILLER 27 Oct 1895 in Washington. They had 5 children:

2494.	i.	Lola MILLER	
2495.	ii.	Frank MILLER	
2496.	iii.	George MILLER	
2497.	iv.	Hattie MILLER	
2498.	v.	Mary MILLER	b. 16 Nov 1903

2494. Lola MILLER.

2495. Frank MILLER.

2496. George MILLER.

2497. Hattie MILLER. She married Howard ALEXANDER.

2498. Mary MILLER was born 16 Nov 1903. She married Harry GOUFF.

2489. Dora Belle SHERROD was born 10 Jan 1877 in Dade Co., Missouri. Dora died 23 Oct 1957, and was buried in Normal Hill Cem., Lewiston, Idaho. She married (1) James VESTAL 5 Jan 1897 in Washington. They had 1 child:

2499.	i.	Lawrence VESTAL	b. 20 Feb 1898	d. 1 Jun 1956

Dora married (2) William FISH. They had 1 child:

2500.	ii.	Roy FISH	b. 14 Jul 1902	d. 12 Jul 1965

2499. Lawrence VESTAL was born 20 Feb 1898. Lawrence died 1 Jun 1956, and was buried in Lewis-Clark Mem., Lewiston, Idaho. He married Marie KOEN 21 Oct 1921.

2500. Roy FISH was born 14 Jul 1902. Roy died 12 Jul 1965. He married (1) Clara. Roy married (2) Mary. Roy married (3) Carrie OLSON 21 Jan 1942.

2490. Charles Perry SHERROD was born 12 Feb 1878 in Dade Co., Missouri. Charles died

15 May 1955, and was buried in Normal Hill Cem., Lewiston, Idaho. He married Emma L. HOBSON 7 Feb 1904 in Washington.

2491. William Frederick SHERROD was born 4 Jun 1881 in Dade Co., Missouri. William died 4 Dec 1968 in Lewiston, Idaho, and was buried in Lewis-Clark Mem.. He married (1) Maude HALL 7 Feb 1904. Maude died 1918. They had 1 child:

2501. i. Stanley H. SHERROD b. 10 Jul 1909 d. 26 Aug 1989

William married (2) Emma E. CHRISTENSON 11 Jan .

2501. Stanley H. SHERROD was born 10 Jul 1909. Stanley died 26 Aug 1989, and was buried in Normal Hill Cem., Lewiston, Idaho. He married Myrtle TAYLOR 24 Aug 1935.

2492. Clarence Edwin SHERROD was born 9 Feb 1886 in Dade Co., Missouri. Clarence died 4 May 1973 in Walla Walla, Washington, and was buried in Mountian View Ce, Walla Walla, Washington. He married Bessie ORANGE 25 Nov 1914. They had 2 children:

2502. i. William Byron SHERROD b. 19 Jun 1917 d. 14 Jul 1990
2503. ii. Robert Louis SHERROD b. 13 Mar 1927

2502. William Byron SHERROD was born 19 Jun 1917. William died 14 Jul 1990. He married Barbara WAKE 1 Jan 1943.

2503. Robert Louis SHERROD was born 13 Mar 1927. He married Avonelle MARTIN 25 Nov 1950.

2493. George Forrest SHERROD was born 28 Aug 1889 in Dade Co., Missouri. George died 24 Dec 1977 in Pullman, Washington, and was buried in Normal Hill Cem., Lewiston, Idaho. He married Olive Verda HULBER 13 Apr 1913 in Anderson, Indiana. They had 1 child:

2504. i. Ivan Ronald SHERROD b. 21 Nov 1918

2504. Ivan Ronald SHERROD was born 21 Nov 1918.

2480. Leander Kinley SHERROD was born 15 Sep 1848 in Todd Co., Kentucky. Leander died 1926 in Dade Co., Missouri, and was buried in Dudenville Cem., Dade Co., Missouri. He married Ella CHAMBERS. She was born 10 Apr 1859 in Illinois. Ella died 2 Aug 1906 in Dade Co., Missouri, and was buried in Dudenville Cem., Dade Co., Missouri. They had 4 children:

2505. i. Florence SHERROD b. 25 Feb 1876 d. 27 Feb 1919
2506. ii. Flora SHERROD b. 1879 d. 1881
2507. iii. Clara Ann SHERROD b. 1884 d. 28 Oct 1965
2508. iv. infant son SHERROD b. 6 Jun 1890 d. 6 Jun 1890

2505. Florence SHERROD was born 25 Feb 1876 in Dade Co., Missouri. Florence died 27

Feb 1919, and was buried in Dudenville Cem., Dade Co., Missouri. She married Joel Albert THAXTON 28 Jul 1896 in Barton Co., Missouri. He was born 2 Jan 1871. Joel died 7 May 1916, and was buried in Dudenville Cem., Dade Co., Missouri. They had 3 children:

2509.	i.	Velma W. THAXTON	b. Aug 1897
2510.	ii.	Thomas THAXTON	b. 1902
2511.	iii.	Violet THAXTON	b. 1906

2509. Velma W. THAXTON was born Aug 1897.

2510. Thomas THAXTON was born 1902.

2511. Violet THAXTON was born 1906.

2506. Flora SHERROD was born 1879 in Dade Co., Missouri. Flora died 1881 in Dade Co., Missouri, and was buried in Dudenville Cem., Dade Co., Missouri.

2507. Clara Ann SHERROD was born 1884 in Dade Co., Missouri. Clara died 28 Oct 1965 in Tueson, Arizona, and was buried in Evergreen Cem., Tueson, Arizona. She married Clarence COPLIN. He was born 1888. Clarence died 14 Jan 1959 in Tueson, Arizona, and was buried in Evergreen Cem., Tueson, Arizona. They had 1 child:

2512.	i.	Wilma COPLIN	b. 1909

2512. Wilma COPLIN was born 1909.

2508. infant son SHERROD was born 6 Jun 1890 in Dade Co., Missouri. infant son died 6 Jun 1890 in Dade Co., Missouri, and was buried in Dudenville Cem., Dade Co., Missouri.

2481. Samuel Urban SHERROD was born 15 Sep 1851 in Todd Co., Kentucky. Samuel died Jul 1852 in Todd Co., Kentucky.

2482. Susan Catherine SHERROD was born 22 Nov 1854 in Todd Co., Kentucky. Susan died 22 Mar 1947 in Jasper Co., Missouri, and was buried in Dudenville Cem., Dade Co., Missouri. She married James Meriman WRIGHT 16 Jan 1870 in Dade Co., Missouri. He was born 23 Mar 1829 in Virginia, the son of Thomas WRIGHT. James died 25 Jun 1920 in Barton Co., Missouri, and was buried in Dudenville Cem., Polk Co., Missouri. They had 7 children:

2513.	i.	John Thomas WRIGHT	b. 8 Apr 1871	d. 29 Jan 1943
2514.	ii.	Alice Belle WRIGHT	b. 9 Jul 1873	d. 8 Dec 1969
2515.	iii.	James Harvy WRIGHT	b. 8 Jan 1875	d. 9 Mar 1963
2516.	iv.	Florence Ruth WRIGHT	b. 22 Feb 1877	d. 18 Mar 1965
2517.	v.	Jesse William WRIGHT	b. 13 Aug 1879	d. Feb 1972
2518.	vi.	Julia Ann WRIGHT	b. 16 Feb 1884	d. 5 Sep 1969
2519.	vii.	Bertha Pearl WRIGHT	b. 29 Jul 1887	d. 22 Jul 1974

2513. John Thomas WRIGHT was born 8 Apr 1871. John died 29 Jan 1943 in Hobart, Oklahoma, and was buried in Rose Lawn Cem.. He married Rosa Edith BRANDENBURG 12 Jan 1895 in Golden City, Missouri. She was born 22 Nov 1871 in Iowa, the daughter of Taylor BRANDENBURG. Rosa died 27 Apr 1965 in Covington, Tennessee. They had 5 children:

2520.	i.	Roy WRIGHT	b. 12 Feb 1896	
2521.	ii.	Murial WRIGHT	b. 21 Apr 1898	
2522.	iii.	Thelma WRIGHT	b. 1901	d. 28 Oct 1917
2523.	iv.	Ray WRIGHT	b. 1 Jan 1904	
2524.	v.	John Thomas WRIGHT, Jr.	b. 22 Apr 1911	d. Sep 1982

2520. Roy WRIGHT was born 12 Feb 1896 in Golden City, Missouri.

2521. Murial WRIGHT was born 21 Apr 1898 in Golden City, Missouri.

2522. Thelma WRIGHT was born 1901. Thelma died 28 Oct 1917.

2523. Ray WRIGHT was born 1 Jan 1904 in Golden City, Missouri.

2524. John Thomas WRIGHT, Jr. was born 22 Apr 1911 in Oklahoma. John, Jr. died Sep 1982 in Oklahoma.

2514. Alice Belle WRIGHT was born 9 Jul 1873 in Golden City, Missouri. Alice died 8 Dec 1969 in Columbus, Nebraska, and was buried in Bellwood Cem.. She married William Lincon BRANDENBURG 22 May in Golden City, Missouri. He was born 31 Jan 1860 in Kokoma, Indiana. William died 12 Aug 1928 in Bellwood, Nebraska, and was buried in Bellwood Cem., Butler Co., Nebraska. They had 6 children:

2525.	i.	Versa BRANDENBURG	b. 1 Jul 1893	d. 22 Jul 1978
2526.	ii.	Lemuel James BRANDENBURG	b. 24 Sep 1895	d. 30 Mar 1987
2527.	iii.	Ora Marie BRANDENBURG	b. 24 Sep 1895	d. 13 Nov 1960
2528.	iv.	Fern Florence BRANDENBURG	b. 30 Mar 1899	d. 13 Feb 1978
2529.	v.	Eva Pearl BRANDENBURG	b. 20 Mar 1901	
2530.	vi.	William Algern BRANDENBURG	b. 8 Sep 1911	

2525. Versa BRANDENBURG was born 1 Jul 1893 in Bellwood, Nebraska. Versa died 22 Jul 1978 in Denver, Colorado. She married (1) Samuel MCBETH. They had 1 child:

2531.	i.	Alice L. MCBETH	b. 21 Feb 1914

Versa married (2) Howard WICKER 9 Jul 1913.

2531. Alice L. MCBETH was born 21 Feb 1914.

2526. Lemuel James BRANDENBURG was born 24 Sep 1895 in Golden City, Missouri.

Lemuel died 30 Mar 1987 in Bellwood, Nebraska, and was buried in Bellwood Cem.. He married Etta Mae SMITH 26 Sep 1917. They had 9 children:

2532.	i.	Ronald J. BRANDENBURG	b. 4 Aug 1918	
2533.	ii.	Goldie BRANDENBURG	b. 12 Mar 1920	
2534.	iii.	Lemuel BRANDENBURG	b. 4 Jan 1922	d. 4 Jan 1922
2535.	iv.	Richard BRANDENBURG	b. 14 Dec 1923	d. 14 Dec 1923
2536.	v.	Charles BRANDENBURG	b. 21 Feb 1925	
2537.	vi.	Mildred BRANDENBURG	b. 18 Aug 1927	
2538.	vii.	Robert BRANDENBURG	b. 1 Nov 1932	
2539.	viii.	James BRANDENBURG	b. 7 Jun 1935	
2540.	ix.	Thelma BRANDENBURG	b. 5 May 1937	

2532. Ronald J. BRANDENBURG was born 4 Aug 1918.

2533. Goldie BRANDENBURG was born 12 Mar 1920.

2534. Lemuel BRANDENBURG was born 4 Jan 1922. Lemuel died 4 Jan 1922.

2535. Richard BRANDENBURG was born 14 Dec 1923. Richard died 14 Dec 1923.

2536. Charles BRANDENBURG was born 21 Feb 1925.

2537. Mildred BRANDENBURG was born 18 Aug 1927.

2538. Robert BRANDENBURG was born 1 Nov 1932.

2539. James BRANDENBURG was born 7 Jun 1935.

2540. Thelma BRANDENBURG was born 5 May 1937.

2527. Ora Marie BRANDENBURG was born 24 Sep 1895 in Golden City, Missouri. Ora died 13 Nov 1960 in Platte Co., Nebraska, and was buried in Bellwood Cem., Platte Co., Nebraska. She married Algern BRANDENBURG 23 Nov 1917 in Nebraska.

2528. Fern Florence BRANDENBURG was born 30 Mar 1899 in Golden City, Missouri. Fern died 13 Feb 1978 in Platte Co., Nebraska, and was buried in Bellwood Cem., Platte Co., Nebraska. She married Ernest FOX 14 Jul 1917 in Nebraska. They had 3 children:

2541.	i.	Ora FOX	
2542.	ii.	Velma FOX	
2543.	iii.	Virginia FOX	b. 3 Aug 1922

2541. Ora FOX.

2542. Velma FOX.

2543. Virginia FOX was born 3 Aug 1922. She married Carl MANDENHALL. They had 1 child:

2544. i. Roxanne MANDENHALL b. 16 Mar 1947

2544. Roxanne MANDENHALL was born 16 Mar 1947.

2529. Eva Pearl BRANDENBURG was born 20 Mar 1901 in Golden City, Missouri. She married (1) Paul Edwin POTTER. They had 2 children:

2545. i. Lola POTTER b. 10 Dec 1922
2546. ii. Lila POTTER b. 10 Dec 1922 d. Mar 1923

Eva married (2) Paul NEAL.

2545. Lola POTTER was born 10 Dec 1922. She married Douglas BURNS. They had 3 children:

2547. i. Paul BURNS
2548. ii. Michael BURNS
2549. iii. Patrick BURNS

2547. Paul BURNS.

2548. Michael BURNS.

2549. Patrick BURNS.

2546. Lila POTTER was born 10 Dec 1922. Lila died Mar 1923.

2530. William Algern BRANDENBURG was born 8 Sep 1911 in Platte Co., Nebraska. He married Margaret MEARS 26 Dec 1931. They had 2 children:

2550. i. William BRANDENBURG b. 21 Nov 1932
2551. ii. Bruce BRANDENBURG b. 30 Sep 1935

2550. William BRANDENBURG was born 21 Nov 1932.

2551. Bruce BRANDENBURG was born 30 Sep 1935.

2515. James Harvy WRIGHT was born 8 Jan 1875 in Golden City, Missouri. James died 9 Mar 1963 in Independence, Missouri, and was buried in Golden City, Missouri. He married Minnie Nota DUVALL 2 Dec 1902. She was born 9 Dec 1883 in Lawrence Co., Missouri, the daughter of Norris DUVALL and Sarah Ann GWINN. Minnie died 2 Jan 1929 in Golden City,

Missouri, and was buried in Golden City, Missouri. They had 7 children:

2552.	i.	Erma Pearl WRIGHT	b. 6 Dec 1903	d. 24 Aug 1988
2553.	ii.	Golda Ann WRIGHT	b. 11 Mar 1905	d. 17 Feb 1986
2554.	iii.	Hazel Kate WRIGHT	b. 9 Feb 1908	
2555.	iv.	Wilson Lavence WRIGHT	b. 5 Sep 1914	
2556.	v.	Helen Pauline WRIGHT	b. 29 Oct 1916	
2557.	vi.	Thomas Berlin WRIGHT	b. 4 Nov 1918	
2558.	vii.	Milton Glee WRIGHT	b. 6 Jun 1925	

2552. Erma Pearl WRIGHT was born 6 Dec 1903 in Golden City, Missouri. Erma died 24 Aug 1988 in Independence, Missouri, and was buried in Golden City, Missouri. She married (1) McKinley MITCHELL 8 Mar 1924; they divorced. They had 4 children:

2559.	i.	Don Carl MITCHELL	b. 1925
2560.	ii.	Joyce Ellen MITCHELL	b. 1927
2561.	iii.	Wilda Leigh MITCHELL	b. 1931
2562.	iv.	Norma Dell MITCHELL	b. 1935

Erma married (2) Clark SHARP 31 Dec 1961.

2559. Don Carl MITCHELL was born 1925. He married Betty PAUGH 17 Feb 1945 in Columbus, Kansas. They had 2 children:

2563.	i.	Wydonna MITCHELL
2564.	ii.	Wesley MITCHELL

2563. Wydonna MITCHELL.

2564. Wesley MITCHELL.

2560. Joyce Ellen MITCHELL was born 1927. She married (1) Richard CHAPMAN. Joyce married (2) Jay HARRISON.

2561. Wilda Leigh MITCHELL was born 1931. She married Clayton RYVERS.

2562. Norma Dell MITCHELL was born 1935. She married Richard George GLEASON.

2553. Golda Ann WRIGHT was born 11 Mar 1905 in Golden City, Missouri. Golda died 17 Feb 1986 in Golden City, Missouri, and was buried in Golden City, Missouri. She married George BURKET 26 Jun 1935 in Greenfield, Missouri. He was born 1901. George died 1972.

2554. Hazel Kate WRIGHT was born 9 Feb 1908 in Golden City, Missouri. She married A. J. BOSTON 16 May 1932 in Bates Co., Missouri.

2555. Wilson Lavence WRIGHT was born 5 Sep 1914 in Golden City, Missouri. He

married Leta Mae MCCALL 6 Oct 1934.

2556. Helen Pauline WRIGHT was born 29 Oct 1916 in Golden City, Missouri. She married Paul HARVIN 26 Aug 1939.

2557. Thomas Berlin WRIGHT was born 4 Nov 1918 in Golden City, Missouri. He married Normi Ethel SUTTON 23 Sep 1939. They had 4 children:

2565.	i.	Tommy Lynn WRIGHT	b. 1940
2566.	ii.	Gary James WRIGHT	b. 1943
2567.	iii.	Sharon Jean WRIGHT	b. 1947
2568.	iv.	Terry Allen WRIGHT	b. 1949

2565. Tommy Lynn WRIGHT was born 1940.

2566. Gary James WRIGHT was born 1943.

2567. Sharon Jean WRIGHT was born 1947.

2568. Terry Allen WRIGHT was born 1949.

2558. Milton Glee WRIGHT was born 6 Jun 1925 in Golden City, Missouri. He married Oga KRAUTZ 4 Mar 1947. They had 1 child:

2569. i. Larry Milton WRIGHT

2569. Larry Milton WRIGHT.

2516. Florence Ruth WRIGHT was born 22 Feb 1877 in Golden City, Missouri. Florence died 18 Mar 1965 in Carthage, Missouri, and was buried in Dudenville Cem., Dade Co., Missouri. She married William GARBER 22 Oct 1899 in Lockwood, Missouri. He was born 24 Dec 1869 in Pekin, Illinois, the son of David GARBER and Magdelena KINSINGER. William died 27 Jun 1949 in Carthage, Missouri, and was buried in Dudenville Cem., Dade Co., Missouri. They had 6 children:

2570.	i.	Vaughn Wright GARBER	b. 17 Dec 1900	d. 20 May 1971
2571.	ii.	Jewell William GARBER	b. 7 Oct 1902	d. 18 Mar 1975
2572.	iii.	Iris Marie GARBER	b. 30 Dec 1904	d. 5 Feb 1987
2573.	iv.	Alice Alana GARBER	b. 11 Feb 1907	d. 4 Nov 1993
2574.	v.	Ileen Ruth GARBER	b. 23 Jan 1914	d. 26 Oct 1915
2575.	vi.	William Garold GARBER	b. 26 Oct 1916	d. 16 Sep 1921

2570. Vaughn Wright GARBER was born 17 Dec 1900 in Missouri. Vaughn died 20 May 1971 in Baxter Springs, Kansas. He married Ruby Blanch KELLEY 19 Feb 1921 in Carthage,

Missouri. They had 2 children:

2576. i. Margaret Anne GARBER b. 7 Nov 1929
2577. ii. Judy Lavon GARBER b. 24 Feb 1944

2576. Margaret Anne GARBER was born 7 Nov 1929 in Baxter Springs, Kansas. She married Harold Curtis ROBERTS 21 Dec 1947 in Baxter Springs, Kansas. He was born 12 Oct 1928 in Bronough, Missouri. They had 3 children:

2578. i. Mary Anne ROBERTS b. 29 Aug 1948
2579. ii. Terry Elizabeth ROBERTS b. 8 Dec 1951
2580. iii. Danny Steven ROBERTS b. 21 Dec 1962

2578. Mary Anne ROBERTS was born 29 Aug 1948 in Baxter Springs, Kansas. She married Danny Joel STEWART 22 Oct 1971 in Baxter Springs, Kansas. He was born 15 Mar 1950 in Illinois. Danny died 22 Mar 1984 in Joplin, Missouri. They had 1 child:

2581. i. Joel Brent STEWART b. 24 Jan 1978

2581. Joel Brent STEWART was born 24 Jan 1978.

2579. Terry Elizabeth ROBERTS was born 8 Dec 1951 in Joplin, Missouri. She married Robert Dale COTTRELL 9 Sep 1972 in Baxter Springs, Kansas. He was born 12 Mar 1950 in Arkansas. They had 3 children:

2582. i. Tiffany Anne COTTRELL b. 30 Sep 1977
2583. ii. Lacie Elizabeth COTTRELL b. 23 Feb 1982
2584. iii. Heidi Jo COTTRELL b. 22 Nov 1988

2582. Tiffany Anne COTTRELL was born 30 Sep 1977.

2583. Lacie Elizabeth COTTRELL was born 23 Feb 1982.

2584. Heidi Jo COTTRELL was born 22 Nov 1988.

2580. Danny Steven ROBERTS was born 21 Dec 1962 in Baxter Springs, Kansas. He married Renee Yvette MARTIN 17 Dec 1981 in Baxter Springs, Kansas. They had 1 child:

2585. i. Ressa Marie ROBERTS b. 18 Jun 1982

2585. Ressa Marie ROBERTS was born 18 Jun 1982.

2577. Judy Lavon GARBER was born 24 Feb 1944 in Joplin, Missouri. She married Dennis ENDICOTT 4 Oct 1968 in Pittsburg, Kansas. He was born 27 Mar 1945 in Pittsburg, Kansas.

They had 1 child:

2586. i. Jennifer Racheal ENDICOCTT b. 20 Apr 1971

2586. Jennifer Racheal ENDICOCTT was born 20 Apr 1971 in Montgomery, Alabama.

2571. Jewell William GARBER was born 7 Oct 1902 in Lockwood, Missouri. Jewell died 18 Mar 1975 in Centralia, Illinois. He married Lucille Ellen WRIGHT 10 Feb 1923 in Columbus, Kansas. They had 3 children:

2587. i. Cathryn Virginia GARBER b. 11 Mar 1924
2588. ii. infant son GARBER b. 1926 d. 1926
2589. iii. Carol Jean GARBER b. 1 Mar 1931

2587. Cathryn Virginia GARBER was born 11 Mar 1924 in Missouri. She married James SIDDELL 22 Dec 1941 in Carthage, Missouri. He was born 25 Jan 1917 in Illinois. They had 1 child:

2590. i. Ann Sheridan SIDDELL b. 27 Apr 1954

2590. Ann Sheridan SIDDELL was born 27 Apr 1954 in Kansas City, Missouri.

2588. infant son GARBER was born 1926. infant son died 1926, and was buried in Dudenville Cem., Dade Co., Missouri.

2589. Carol Jean GARBER was born 1 Mar 1931 in Missouri. She married Willard SCHNEIDER.

2572. Iris Marie GARBER was born 30 Dec 1904 in Lockwood, Missouri. Iris died 5 Feb 1987 in Carthage, Missouri. She married Floyd Robert MURRAY 29 Jun 1925.

2573. Alice Alana GARBER was born 11 Feb 1907 in Golden City, Missouri. Alice died 4 Nov 1993 in Carthage, Missouri. She married Loren A. MCARTHUR 9 Jun 1928 in Minneapolis, Minnesota.

2574. Ileen Ruth GARBER was born 23 Jan 1914 in Dade Co., Missouri. Ileen died 26 Oct 1915 in Dade Co., Missouri, and was buried in Dudenville Cem., Polk Co., Missouri.

2575. William Garold GARBER was born 26 Oct 1916 in Dade Co., Missouri. William died 16 Sep 1921 in Ft. Scott, Kansas, and was buried in Dudenville Cem., Dade Co., Missouri.

2517. Jesse William WRIGHT was born 13 Aug 1879 in Barton Co., Missouri. Jesse died Feb 1972 in Dade Co., Missouri, and was buried in Dudenville Cem., Dade Co., Missouri. He married Lena WOOFORD 19 Apr 1901. She was born 2 Apr 1882 in Wisconsin. Lena died 22

Sep 1962 in Barton Co., Missouri, and was buried in Dudenville Cem., Dade Co., Missouri. They had 8 children:

2591.	i.	James WRIGHT	b. 26 Jul 1903	d. 1981
2592.	ii.	Pearl WRIGHT	b. 1905	d. 18 Feb 1942
2593.	iii.	Bernice G. WRIGHT	b. 2 Mar 1908	d. 1 Oct 1994
2594.	iv.	Catherine WRIGHT	b. 1910	
2595.	v.	Easter WRIGHT	b. 1911	
2596.	vi.	Christopher Jessee WRIGHT	b. 1914	d. 1916
2597.	vii.	Lucy WRIGHT	b. 1916	
2598.	viii.	Ivan WRIGHT	b. 8 Jul 1919	d. 10 Jun 1994

2591. James WRIGHT was born 26 Jul 1903 in Castlewood, South Dakota. James died 1981 in Jasper Co., Missouri, and was buried in Dudenville Cem., Dade Co., Missouri. He married Hazel VINSON 20 Apr 1932 in Mt. Vernon, Missouri.

2592. Pearl WRIGHT was born 1905 in Garden City, Missouri. Pearl died 18 Feb 1942 in Carthage, Missouri, and was buried in Dudenville Cem., Dade Co., Missouri. She married Walter MCCOY. They had 1 child:

2599. i. Wilber MCCOY

2599. Wilber MCCOY.

2593. Bernice G. WRIGHT was born 2 Mar 1908 in Castlewood, South Dakota. Bernice died 1 Oct 1994 in Jasper Co., Missouri, and was buried in Golden City, Missouri. She married Hallet HEATH 2 Oct 1925 in Carthage, Missouri. They had 5 children:

2600. i. John
2601. ii. Jim
2602. iii. Bill
2603. iv. Bub
2604. v. Kay

2600. John.

2601. Jim.

2602. Bill.

2603. Bub.

2604. Kay.

2594. Catherine WRIGHT was born 1910. She married Norval SMITH 20 Oct 1934 in Vernon Co., Missouri. They had 3 children:

2605. i. Gaylord Norval SMITH
2606. ii. Walter Taylor SMITH
2607. iii. Carlos Gene SMITH

2605. Gaylord Norval SMITH.

2606. Walter Taylor SMITH.

2607. Carlos Gene SMITH.

2595. Easter WRIGHT was born 1911. She married Boyce TAYLOR.

2596. Christopher Jessee WRIGHT was born 1914 in Golden City, Missouri. Christopher died 1916 in Golden City, Missouri, and was buried in Dudenville Cem., Dade Co., Missouri.

2597. Lucy WRIGHT was born 1916 in Golden City, Missouri. She married _____ ALEXANDER.

2598. Ivan WRIGHT was born 8 Jul 1919 in Golden City, Missouri. Ivan died 10 Jun 1994 in Carthage, Missouri, and was buried in Dudenville Cem., Dade Co., Missouri. He married Faye WESTMORELAND 28 Jun 1941 in Carthage, Missouri. They had 2 children:

2608. i. James W. WRIGHT
2609. ii. Sally WRIGHT

2608. James W. WRIGHT.

2609. Sally WRIGHT. She married _____ METCALF.

2518. Julia Ann WRIGHT was born 16 Feb 1884 in Golden City, Missouri. Julia died 5 Sep 1969 in Lamar, Missouri, and was buried in Dudenville Cem., Dade Co., Missouri. She married Jacob Andrew MILLER 5 Jan 1907. He was born 1872 in Kansas. Jacob died 1940 in Dade Co., Missouri, and was buried in Dudenville Cem., Dade Co., Missouri. They had 2 children:

2610. i. Sadie Elizabeth Catherine MILLER b. 5 Nov 1911
2611. ii. Alene Martha MILLER b. 1915 d.

2610. Sadie Elizabeth Catherine MILLER was born 5 Nov 1911 in Butler Co., Nebraska. She married Leroy HOWARD.

2611. Alene Martha MILLER was born 1915 in Butler Co., Nebraska. Alene died in Greenfield, Missouri. She married Ralph STROBECK.

2519. Bertha Pearl WRIGHT was born 29 Jul 1887 in Golden City, Missouri. Bertha died 22 Jul 1974 in Miami, Oklahoma, and was buried in Miami, Oklahoma. She married Warren SWANK 22 Oct 1904; they divorced. He was born 18 May 1884 in Udell, Idaho. Warren died Jan 1966 in Plano, Illinois. They had 5 children:

2612.	i.	Marie Katherine SWANK	b. 7 Jun 1906	d. 27 Nov 1985
2613.	ii.	Alice Lucille SWANK	b. 9 Jul 1910	d. 27 Dec 1993
2614.	iii.	C. James SWANK	b. 21 May 1919	d. Jan 1988
2615.	iv.	Nellie Julia SWANK	b. 25 Aug 1916	
2616.	v.	Robert K. SWANK	b. 26 Jun 1926	d. Apr 1990

2612. Marie Katherine SWANK was born 7 Jun 1906 in Golden City, Missouri. Marie died 27 Nov 1985 in Rising City, Nebraska, and was buried in Circle Mounds, Rising City, Maine. She married Claude Lauren ALLEN 10 Sep 1923 in Council Bluffs, Iowa.

2613. Alice Lucille SWANK was born 9 Jul 1910 in Golden City, Missouri. Alice died 27 Dec 1993 in Dallas, Texas, and was buried in Dallas, Texas. She married Arnold L. HAYES 11 Nov 1941 in Johnson Co., Kansas.

2614. C. James SWANK was born 21 May 1919 in Bellwood, Nebraska. C. died Jan 1988 in Joplin, Missouri, and was buried in Miami, Oklahoma. He married Tina 29 Mar 1947 in Columbus, Kansas.

2615. Nellie Julia SWANK was born 25 Aug 1916 in Bellwood, Nebraska. She married Albert G. PARENT 28 Feb 1945 in Cook Co., Illinois.

2616. Robert K. SWANK was born 26 Jun 1926 in Golden City, Missouri. Robert died Apr 1990 in Overland Park, Kansas, and was buried in Miami, Oklahoma.

2483. Louisa j SHERROD was born 12 Apr 1857 in Missouri. Louisa died 30 Dec 1905 in Drain, Oregon. She married Charles R. WHEELER 23 Oct 1872. Charles died 1917 in Benton Harber, Michigan. They had 8 children:

2617.	i.	William WHEELER	b. 4 Jan 1876
2618.	ii.	Frank Andrew WHEELER	b. 6 Jan 1877
2619.	iii.	Dora WHEELER	
2620.	iv.	James Mounlair WHEELER	b. 1886
2621.	v.	Joseph J. WHEELER	b. 1 Dec 1887
2622.	vi.	Emily WHEELER	
2623.	vii.	Lena WHEELER	b. 1894
2624.	viii.	Lucelle WHEELER	b. 1900

2617. William WHEELER was born 4 Jan 1876.

2618. Frank Andrew WHEELER was born 6 Jan 1877.

2619. Dora WHEELER.

2620. James Mounlair WHEELER was born 1886.

2621. Joseph J. WHEELER was born 1 Dec 1887.

2622. Emily WHEELER.

2623. Lena WHEELER was born 1894.

2624. Lucelle WHEELER was born 1900.

2484. Robert K. SHERROD was born 31 Jan 1860 in Dade Co., Missouri. Robert died 2 Apr 1942 in Colorado Springs, Colorado, and was buried in Fairview Cem., Cheyenne Wells, Colorado. He married Mary A. HARMON. She was born Dec 1858 in Indiana. Mary died 18 Mar 1985 in Cheyenne Wells, Colorado, and was buried in Fairview Cem., Cheyenne Wells, Colorado. They had 4 children:

2625.	i.	Walter C. SHERROD	b. Dec 1883	d. 21 Apr 1960
2626.	ii.	Lawrence L. SHERROD	b. Jul 1887	d. 7 Oct 1974
2627.	iii.	Bertha E. SHERROD	b. Mar 1889	d. 2 Sep 1920
2628.	iv.	George L. SHERROD	b. Aug 1890	

2625. Walter C. SHERROD was born Dec 1883 in Dade Co., Missouri. Walter died 21 Apr 1960 in Colorado Springs, Colorado, and was buried in Evergreen Cem..

2626. Lawrence L. SHERROD was born Jul 1887 in Dade Co., Missouri. Lawrence died 7 Oct 1974 in Colorado Springs, Colorado, and was buried in Evergreen Cem.. He married Dorothy J. MCEWEN.

2627. Bertha E. SHERROD was born Mar 1889 in Dade Co., Missouri. Bertha died 2 Sep 1920 in Dade Co., Missouri, and was buried in Dudenville Cem., Dade Co., Missouri. She married Hardy M. WHITE 13 Feb 1911 in Kansas City, Missouri. They had 2 children:

2629.	i.	Ilene Leola WHITE	b. 20 May 1915
2630.	ii.	Maxine Bertha WHITE	b. 25 Jan 1919

2629. Ilene Leola WHITE was born 20 May 1915 in Missouri. She married (1) Orville Jay STALL 12 Dec 1934. He was born 11 Dec 1907. Orville died 28 May 1977 in Long Beach, California. They had 1 child:

2631. i. Shirley Maxine STALL b. 22 Nov 1935

Ilene married (2) Richard F. EMMERICK 10 Dec 1883. Richard died 16 Sep 1989.

2631. Shirley Maxine STALL was born 22 Nov 1935. She married Jerry Stanley MCCARVER 15 Feb 1960. He was born 21 Jan 1936. They had 2 children:

2632. i. Shari Lynn MCCARVER b. 19 Dec 1960
2633. ii. Kelly Dee MCCARVER b. 8 Apr 1963

2632. Shari Lynn MCCARVER was born 19 Dec 1960.

2633. Kelly Dee MCCARVER was born 8 Apr 1963.

2630. Maxine Bertha WHITE was born 25 Jan 1919 in Missouri. She married (1) Paul Woodrow CEARNAL 29 Jan 1938. He was born 8 Dec 1916. Paul died 19 Mar 1970. They had 3 children:

2634. i. Barbara Jean CEARNAL b. 3 Jul 1939
2635. ii. Robert Lee CEARNAL b. 6 Dec 1942
2636. iii. Vickie Sue CEARNAL b. 26 Sep 1954

Maxine married (2) Delbert BOEHNE 9 Nov 1979.

2634. Barbara Jean CEARNAL was born 3 Jul 1939.

2635. Robert Lee CEARNAL was born 6 Dec 1942.

2636. Vickie Sue CEARNAL was born 26 Sep 1954. She married (1) Bruce GRIFFIN; they divorced.

Vickie married (2) Neil TAYLOR; they divorced. They had 1 child:

2637. i. Danielle Rene TAYLOR b. 18 Nov 1984

Vickie married (3) Donald HOOVER; they divorced.

2637. Danielle Rene TAYLOR was born 18 Nov 1984.

2628. George L. SHERROD was born Aug 1890 in Dade Co., Missouri.

58. David SEARS was born 8 Nov 1787 in Hardy Co., Virginia. David died 20 Oct 1849 in Logan, Kentucky, and was buried in Sears Cemetery, Logan, Kentucky. He married Catharine COFFMAN 8 Dec 1809 in Logan, Kentucky. She was born 11 Feb 1792 in Lincoln Co., Virginia, the daughter of Adam COFFMAN and Magdelin. Catharine died 1 May 1869 in Russellville, Logan, Kentucky, and was buried in Sears Cemetery, Logan, Kentucky. They had 13 children:

2638. i. William SEARS b. 1 Oct 1810 d. 18 Mar 1869
2639. ii. Adam SEARS b. 11 Oct 1812 d. 15 Nov 1904
2640. iii. Bartley Harrison SEARS b. 1815 d. 1868

2641.	iv.	Andrew Jackson SEARS	b. 1 Sep 1816	d. 27 Jan 1891
2642.	v.	Evaline SEARS	b. 1819	
2643.	vi.	George Albert SEARS	b. Mar 1820	d. 19 Jun 1898
2644.	vii.	Julia Ann SEARS	b. 22 Jun 1822	d. 6 Jan 1856
2645.	viii.	Lenard Coffman SEARS	b. 18 Feb 1823	d. 23 Jul 1909
2646.	ix.	James Thomas SEARS	b. 1828	
2647.	x.	Mary Francis SEARS	b. 1830	d.
2648.	xi.	Ephriam SEARS	b. 6 Mar 1832	d. 11 Mar 1842
2649.	xii.	Washington SEARS	b. 1834	
2650.	xiii.	Jacob Eli SEARS	b. 13 Oct 1837	d. 27 Jul 1918

2638. William SEARS was born 1 Oct 1810 in Logan, Kentucky. William died 18 Mar 1869 in Logan, Kentucky, and was buried in Sears Cemetery, Logan, Kentucky. He married Matilda FAVORS 12 Dec 1835 in Logan Co., Kentucky. They had 9 children:

2651.	i.	Martha Susan SEARS	b. 1838	
2652.	ii.	Henry T. SEARS	b. 22 Feb 1840	d. 26 Aug 1920
2653.	iii.	Ann M. SEARS	b. 1842	
2654.	iv.	William F. SEARS	b. 1845	
2655.	v.	Joseph SEARS	b. 1847	
2656.	vi.	Charles SEARS	b. 1848	
2657.	vii.	James SEARS	b. 1850	
2658.	viii.	Melvina E. SEARS	b. 1851	
2659.	ix.	John R. SEARS	b. 1853	

A Jasper Sears named in his settle of estate. Not sure if it is another child or a nickname for another.

2651. Martha Susan SEARS was born 1838. She married Isaac CANTRELL.

2652. Henry T. SEARS was born 22 Feb 1840 in Logan Co., Kentucky. Henry died 26 Aug 1920 in Mays Co., Oklahoma, and was buried in Hillside Cem., Oklahoma. He married (1) Sophronia DAVIDSON 21 Jun 1865. She was born 1845 in Kentucky, the daughter of David DAVIDSON and Millie MORRIS. Sophronia died 1869 in Dade Co., Missouri, and was buried in Dade Co., Missouri. They had 2 children:

2660.	i.	William David SEARS	b. 18 May 1866	d. 6 Jul 1947
2661.	ii.	Allan Washington SEARS	b. 22 Mar 1868	d. 22 Mar 1879

Henry married (2) Margaret DAVIDSON 1 Aug 1869. She was born 17 Jan 1840 in Kentucky. Margaret died 2 Oct 1878, and was buried in Elk City, Kansas. They had 4 children:

2662.	iii.	Dora Lee SEARS	b. 8 Aug 1870	d. 16 Feb 1955
2663.	iv.	Cora Elizabeth SEARS	b. 8 Aug 1870	d. 25 Sep 1892
2664.	v.	Fanny Catherine SEARS	b. 23 Aug 1872	d. 8 Mar 1936
2665.	vi.	Theodosia E. SEARS	b. 1 Feb 1875	d.

Cap. Henry T. Sears and Margaret Davidson

Henry married (3) Frances Rebecca JOHNSON 15 Feb 1880. She was born 15 Sep 1854 in Richland Co., Illinois. Frances died 21 Mar 1921 in Oklahoma, and was buried in Hilside Cem., Oklahoma. They had 7 children:

2666.	vii.	Wade Hampton SEARS	b. 24 Jul 1881	d. 13 Dec 1961
2667.	viii.	George Vest SEARS	b. 15 Feb 1883	d. 10 Sep 1967
2668.	ix.	Grover Cleveland SEARS	b. 9 Sep 1884	d. 13 Nov 1944
2669.	x.	Myrtle Emma SEARS	b. 21 Sep 1886	d. 7 Apr 1955
2670.	xi.	Mollie May SEARS	b. 8 Feb 1888	d. 13 Jun 1936
2671.	xii.	Thomas Henry SEARS	b. 4 Mar 1890	d. 14 Apr 1974
2672.	xiii.	Flossie SEARS	b. 26 Feb 1896	d. 7 Apr 1898

2660. William David SEARS was born 18 May 1866 in Red River Co., Texas. William died 6 Jul 1947 in Tulsa, Oklahoma, and was buried in Memorial Park, Tulsa, Oklahoma. He married Sara Anna Eliza PAYNE 26 Feb 1895 in Chautauqua Co., Kansas. She was born 21 Nov 1868 in Walker Co., Georgia. Sara died 10 Jul 1941 in Salina, Oklahoma, and was buried in Memorial Park, Tulsa, Oklahoma. They had 4 children:

2673.	i.	Gladys Sophronia SEARS	b. 28 Jun 1896	d. 15 Jan 1984
2674.	ii.	Anna Belle SEARS	b. 8 Dec 1897	d. 7 Jul 1993
2675.	iii.	Alice Emma SEARS	b. 28 May 1901	

2676. iv. Haskell Allen SEARS b. 13 Jul 1911 d. 10 Oct 1981

Cap. Henry T. Sears and his seven youngest children

2673. Gladys Sophronia SEARS was born 28 Jun 1896 in Indian Territory. Gladys died 15 Jan 1984 in Grove, Oklahoma. She married William Henry KILLION 28 Jun 1914. He was born 28 Jun 1914. William died 7 Oct 1947. They had 7 children:

2677. i. Flora KILLION
2678. ii. Paul KILLION
2679. iii. Grace KILLION
2680. iv. Joe KILLION
2681. v. Lyda KILLION
2682. vi. Margaret KILLION
2683. vii. Henritta KILLION

2677. Flora KILLION. She married Glad DAY.

2678. Paul KILLION.

2679. Grace KILLION. She married Bob QUALLS.

2680. Joe KILLION.

2681. Lyda KILLION. She married _____ WENLIN.

2682. Margaret KILLION. She married _____ LAYMAN; they divorced.

2683. Henritta KILLION. She married _____ STOGSDILL.

2674. Anna Belle SEARS was born 8 Dec 1897 in Bartlesville, Indian Territory. Anna died 7 Jul 1993 in Kaufman, Texas, and was buried in Memorial Park, Tulsa, Oklahoma.

2675. Alice Emma SEARS was born 28 May 1901. She married Chauncey Hess MCKNIGHT. He was born 13 Mar 1892 in Benton, Iowa. Chauncey died 20 Apr 1973 in Tulsa, Oklahoma. They had 1 child:

2684. i. Lorraine Hess MCKNIGHT b. 4 Apr 1928

2684. Lorraine Hess MCKNIGHT was born 4 Apr 1928 in Tulsa, Oklahoma. She married Roy Elwood FRIERSON 20 Nov 1953 in Tulsa, Oklahoma. He was born 28 Sep 1923 in Haskell, Texas.

2676. Haskell Allen SEARS was born 13 Jul 1911. Haskell died 10 Oct 1981, and was buried in Memorial Park, Tulsa, Oklahoma.

2661. Allan Washington SEARS was born 22 Mar 1868 in Missouri. Allan died 22 Mar 1879 in Montgomery Co., Kansas.

2662. Dora Lee SEARS was born 8 Aug 1870. Dora died 16 Feb 1955, and was buried in Memoral Park, Tulsa, Oklahoma. She married (1) Daniel MEEHAN 3 Sep 1893. They had 5 children:

2685.	i.	Marie MEEHAN	b. May 1897	d. 1920
2686.	ii.	Viva MEEHAN	b. Feb 1899	
2687.	iii.	Edith MEEHAN	b. Feb 1901	
2688.	iv.	Curtis M. MEEHAN	b. Jan 1903	
2689.	v.	Loyd E. MEEHAN	b. Feb 1905	d. 1968

Dora married (2) Edward LATTOAU.

2685. Marie MEEHAN was born May 1897. Marie died 1920.

2686. Viva MEEHAN was born Feb 1899.

2687. Edith MEEHAN was born Feb 1901.

2688. Curtis M. MEEHAN was born Jan 1903.

2689. Loyd E. MEEHAN was born Feb 1905. Loyd died 1968.

2663. Cora Elizabeth SEARS was born 8 Aug 1870 in Montgomery Co., Kansas. Cora died 25 Sep 1892 in Montgomery Co., Kansas, and was buried in Hale, Kansas.

2664. Fanny Catherine SEARS was born 23 Aug 1872 in Montgomery Co., Kansas. Fanny died 8 Mar 1936 in Montgomery Co., Kansas. She married Henry ADAMS. They had 7 children:

2690.	i.	Nellie ADAMS	b. 1892	
2691.	ii.	Ella ADAMS	b. 26 Jan 1895	
2692.	iii.	Susan ADAMS		
2693.	iv.	Laura ADAMS		
2694.	v.	Mollie Virginia ADAMS	b. 15 Sep 1908	d. Aug 1993
2695.	vi.	Dorcas ADAMS		
2696.	vii.	Lois ADAMS		

2690. Nellie ADAMS was born 1892.

2691. Ella ADAMS was born 26 Jan 1895.

2692. Susan ADAMS.

2693. Laura ADAMS.

2694. Mollie Virginia ADAMS was born 15 Sep 1908. Mollie died Aug 1993. She married Goal MILLER 1935.

2695. Dorcas ADAMS. She married _____ SMITH.

2696. Lois ADAMS. She married _____ SIRCOULOMB.

2665. Theodosia E. SEARS was born 1 Feb 1875. Theodosia died in Redlands, California. She married John E. WILCOCK.

2666. Wade Hampton SEARS was born 24 Jul 1881 in Montgomery Co., Oklahoma. Wade died 13 Dec 1961, and was buried in Hillside Cem., Oklahoma. He married Mary Ellen BENNETT 24 Oct 1902. She was born 10 Jan 1885. Mary died 30 Dec 1960, and was buried in Hilside Cem., Oklahoma. They had 10 children:

2697.	i.	Henrietta SEARS	b. 5 Oct 1903	d. 1982
2698.	ii.	Joseph Hardin SEARS	b. 12 Sep 1905	d. 9 Jul 1992
2699.	iii.	Pauline SEARS	b. 16 Nov 1907	
2700.	iv.	Frances Huldah SEARS	b. 24 Nov 1909	
2701.	v.	Henry SEARS	b. 14 Oct 1912	d. 1914
2702.	vi.	Marion SEARS	b. 10 Mar 1915	d. 1984
2703.	vii.	Clem Thomas SEARS	b. 19 Nov 1917	
2704.	viii.	Theresa SEARS	b. 5 Mar 1920	
2705.	ix.	Wade Hampton SEARS, Jr.	b. 25 Oct 1924	
2706.	x.	Clarence Earl SEARS	b. 28 Apr 1927	

2697. Henrietta SEARS was born 5 Oct 1903 in Indian Territory. Henrietta died 1982.

2698. Joseph Hardin SEARS was born 12 Sep 1905 in Indian Territory. Joseph died 9 Jul 1992, and was buried in Hilside Cem., Oklahoma. He married Iva Violet BINNING 14 Jan 1928 in Nowata, Oklahoma. She was born 17 Jan 1905 in Indian Territory. Iva died Jul 1991, and was buried in Hillside Cem., Sciatook, Oklahoma. They had 3 children:

2707.	i.	Duell SEARS	b. 11 Jan 1929
2708.	ii.	Jo Ellen SEARS	b. 8 Aug 1933
2709.	iii.	Alice Marie SEARS	b. 17 Jul 1935

2707. Duell SEARS was born 11 Jan 1929.

2708. Jo Ellen SEARS was born 8 Aug 1933. She married _____ BASLER.

2709. Alice Marie SEARS was born 17 Jul 1935. She married _____ SNELL.

2699. Pauline SEARS was born 16 Nov 1907 in Oklahoma.

2700. Frances Huldah SEARS was born 24 Nov 1909.

2701. Henry SEARS was born 14 Oct 1912. Henry died 1914.

2702. Marion SEARS was born 10 Mar 1915. Marion died 1984.

2703. Clem Thomas SEARS was born 19 Nov 1917.

2704. Theresa SEARS was born 5 Mar 1920.

2705. Wade Hampton SEARS, Jr. was born 25 Oct 1924.

2706. Clarence Earl SEARS was born 28 Apr 1927.

2667. George Vest SEARS was born 15 Feb 1883 in Chauatuqua Co., Kansas. George died 10 Sep 1967, and was buried in Oklahoma. He married Laura Ann TYNER 19 Nov 1910. She was born 29 Apr 1884. Laura died 15 Nov 1969, and was buried in Oklahoma. They had 3 children:

2710.	i.	Helen Elizabeth SEARS	b. 28 May 1912	
2711.	ii.	Frances Virginia SEARS	b. 28 May 1912	
2712.	iii.	George Victor SEARS	b. 19 Sep 1924	d. 31 Jan 1995

2710. Helen Elizabeth SEARS was born 28 May 1912 in Oklahoma. She married _____ CRUTHERS.

2711. Frances Virginia SEARS was born 28 May 1912 in Oklahoma. She married _____ STRUM.

2712. George Victor SEARS was born 19 Sep 1924 in Ochelata, Oklahoma. George died 31 Jan 1995 in Publo, Colorado, and was buried in Lakeview Cem., Sugar City. He married Rose Elaine STEINMETZ 21 Sep 1951 in Raton, New Mexico. They had 4 children:

2713. i. Gary Van SEARS
2714. ii. George Paul SEARS
2715. iii. Henry Rodney SEARS
2716. iv. Vicki Lee SEARS

2713. Gary Van SEARS.

2714. George Paul SEARS.

2715. Henry Rodney SEARS.

2716. Vicki Lee SEARS.

2668. Grover Cleveland SEARS was born 9 Sep 1884 in Chautauqua Co., Kansas. Grover died 13 Nov 1944 in Oklahoma. He married Leona JACKSON. She was born 17 Dec 1900. They had 3 children:

2717.	i.	Ruth SEARS	b. 6 Jan 1922
2718.	ii.	Henry Jackson SEARS	b. 12 Dec 1923
2719.	iii.	Charles Leonard SEARS	b. 12 Aug 1912

2717. Ruth SEARS was born 6 Jan 1922 in Oklahoma.

2718. Henry Jackson SEARS was born 12 Dec 1923 in Oklahoma.

2719. Charles Leonard SEARS was born 12 Aug 1912 in Oklahoma.

2669. Myrtle Emma SEARS was born 21 Sep 1886 in Chautauqa Co., Kansas. Myrtle died 7 Apr 1955 in OK. She married Clarence L. GREENWOOD 28 Apr 1907. He was born 9 Jul 1881. Clarence died 24 Aug 1959, and was buried in Oklahoma. They had 4 children:

2720.	i.	Clarence Laverne GREENWOOD	b. Dec 1909	d. 1909
2721.	ii.	Dortha Irene GREENWOOD	b. 25 Feb 1912	
2722.	iii.	Carl M. GREENWOOD	b. 10 Feb 1919	
2723.	iv.	Allene GREENWOOD	b. 19 Jun 1926	d. 27 Feb 1988

2720. Clarence Laverne GREENWOOD was born Dec 1909. Clarence died 1909.

2721. Dortha Irene GREENWOOD was born 25 Feb 1912 in Oklahoma.

2722. Carl M. GREENWOOD was born 10 Feb 1919.

2723. Allene GREENWOOD was born 19 Jun 1926 in Oklahoma. Allene died 27 Feb 1988 in Bartlesville, Oklahoma. She married _____ EVANS.

2670. Mollie May SEARS was born 8 Feb 1888 in Chautauqua Co., Kansas. Mollie died 13 Jun 1936, and was buried in Hilside Cem., Oklahoma. She married George SHERRICK. He was born 27 Aug 1890. George died 5 Sep 1977, and was buried in Hilside Cem., Oklahoma. They had 4 children:

2724.	i.	George Henri SHERRICK	b. 3 Jul 1916	d. 15 Apr 1958
2725.	ii.	LeEtta Maxine SHERRICK	b. 6 Jul 1918	d. 9 Oct 1981
2726.	iii.	Mary Evelyn SHERRICK	b. 1 Apr 1927	
2727.	iv.	Margaret Ann SHERRICK	b. 16 Feb 1930	

2724. George Henri SHERRICK was born 3 Jul 1916. George died 15 Apr 1958.

2725. LeEtta Maxine SHERRICK was born 6 Jul 1918. LeEtta died 9 Oct 1981.

2726. Mary Evelyn SHERRICK was born 1 Apr 1927.

2727. Margaret Ann SHERRICK was born 16 Feb 1930.

2671. Thomas Henry SEARS was born 4 Mar 1890 in Chautauqua Co., Kansas. Thomas died 14 Apr 1974 in Bartlesville, Oklahoma, and was buried in Oglesby Cem., Washington Co., Oklahoma. He married (1) Margaret CUNNINGHAM. She was born 16 Sep 1898. Margaret died 13 Mar 1965 in Bartlesville, Oklahoma, and was buried in Oglesby Cem., Washington Co., Oklahoma. They had 10 children:

2728.	i.	Flossie Fern SEARS	b. 5 Dec 1915	
2729.	ii.	Vera Faith SEARS	b. 14 Aug 1917	d.
2730.	iii.	William Lee SEARS	b. 9 Jan 1919	d. 18 Dec 1982
2731.	iv.	Frank Henry SEARS	b. 15 Aug 1920	
2732.	v.	Wanetta SEARS	b. 15 Jan 1922	
2733.	vi.	Thomas Eugene SEARS	b. 13 Apr 1925	
2734.	vii.	Emmett Vance SEARS	b. 10 Jan 1927	
2735.	viii.	Margaret SEARS	b. 30 Oct 1929	
2736.	ix.	Paul Edward SEARS	b. 17 Apr 1933	d. 17 Apr 1933
2737.	x.	Sandra SEARS	b. 3 May 1938	d. Jun 1993

Thomas married (2) Nina.

2728. Flossie Fern SEARS was born 5 Dec 1915.

2729. Vera Faith SEARS was born 14 Aug 1917. Vera died in Tulsa, Oklahoma. She married Edward JACOBS.

2730. William Lee SEARS was born 9 Jan 1919. William died 18 Dec 1982.

2731. Frank Henry SEARS was born 15 Aug 1920.

2732. Wanetta SEARS was born 15 Jan 1922. She married Roy BLAIR.

2733. Thomas Eugene SEARS was born 13 Apr 1925.

2734. Emmett Vance SEARS was born 10 Jan 1927.

2735. Margaret SEARS was born 30 Oct 1929. She married _____ VINSON.

2736. Paul Edward SEARS was born 17 Apr 1933. Paul died 17 Apr 1933.

2737. Sandra SEARS was born 3 May 1938 in Bartlesville, Oklahoma. Sandra died Jun 1993. She married Theodore CRAWFORD 16 Dec 1961. They had 3 children:

2738. i. Tina CRAWFORD
2739. ii. Prentice CRAWFORD
2740. iii. Theodora Layton CRAWFORD

2738. Tina CRAWFORD. She married Sam WYNN.

2739. Prentice CRAWFORD.

2740. Theodora Layton CRAWFORD.

2672. Flossie SEARS was born 26 Feb 1896. Flossie died 7 Apr 1898, and was buried in Hilside Cem., Oklahoma.

2653. Ann M. SEARS was born 1842. She married Jacob SEARS.

2654. William F. SEARS was born 1845.

2655. Joseph SEARS was born 1847.

2656. Charles SEARS was born 1848.

2657. James SEARS was born 1850.

2658. Melvina E. SEARS was born 1851.

2659. John R. SEARS was born 1853.

2639. Adam SEARS was born 11 Oct 1812 in Logan, Kentucky. Adam died 15 Nov 1904 in Crawford, Illinois, and was buried in Sears Cemetery, Crawford, Illinois. He married Susannah McNorton HIGGINS 21 Jan 1841 in Crawford Co., Illinois. She was born 4 Feb 1818 in Logan Co., Kentucky, the daughter of John HIGGINS and Margaret A. CRAWFORD. Susannah died 9 May 1897 in Crawford Co., Illinois, and was buried in Sears Cemetery, Crawford Co., Illinois. They had 8 children:

2741.	i.	Fannie Catherine SEARS	b. 1 Sep 1841	d. 22 Jul 1870
2742.	ii.	James Henry SEARS	b. 24 Feb 1844	d. 20 Jul 1929
2743.	iii.	George A. SEARS	b. 1 Apr 1845	d. 21 Dec 1871
2744.	iv.	Julia A. SEARS	b. 1 Aug 1848	d. 23 Jul 1851
2745.	v.	Mary E. SEARS	b. 23 Oct 1850	
2746.	vi.	Absalom Ely SEARS	b. 1852	d. 5 Jul 1932
2747.	vii.	Alva Malone SEARS	b. 1855	
2748.	viii.	_____ SEARS	b. 12 Feb 1858	d. 12 Feb 1858

2741. Fannie Catherine SEARS was born 1 Sep 1841 in Crawford Co., Illinois. Fannie died 22 Jul 1870, and was buried in Sears Cemetery, Crawford Co., Illinois. She married William VANWINKLE in Crawford Co., Illinois. He was born 21 Jan 1833. William died 3 Oct 1916, and was buried in Sears Cemetery, Crawford Co., Illinois. They had 6 children:

2749.	i.	Samantha VANWINKLE	b. 1860	
2750.	ii.	Jewel VANWINKLE		
2751.	iii.	Louisa VANWINKLE	b. 5 Mar 1863	d. 28 Feb 1871
2752.	iv.	Alice VANWINKLE	b. 1864	
2753.	v.	Francis Marion VANWILKLE	b. 3 Jan 1867	
2754.	vi.	_____ VANWINKLE	b. 22 Jul 1870	d. 22 Jul 1870

2749. Samantha VANWINKLE was born 1860. She married John PURCELL.

2750. Jewel VANWINKLE. She married Douglas HIGHSMITH.

2751. Louisa VANWINKLE was born 5 Mar 1863. Louisa died 28 Feb 1871.

2752. Alice VANWINKLE was born 1864. She married Darius MAXWELL.

2753. Francis Marion VANWILKLE was born 3 Jan 1867. He married Effie CRUM.

2754. _____ VANWINKLE was born 22 Jul 1870. _____ died 22 Jul 1870.

2742. James Henry SEARS was born 24 Feb 1844 in Crawford Co., Illinois. James died 20 Jul 1929 in Crawford Co., Illinois, and was buried in Sears Cemetery, Crawford Co., Illinois. He

married Maria E. BURR in Crawford Co., Illinois. She was born 20 Sep 1846. Maria died 15 Jun 1930 in Crawford Co., Illinois, and was buried in Sears Cemetery, Crawford Co., Illinois. They had 8 children:

2755.	i.	George SEARS	b. Jan 1868	
2756.	ii.	_____ SEARS	b. Jan 1868	
2757.	iii.	Minnie E. SEARS	b. 6 Nov 1871	d. 30 Jan 1873
2758.	iv.	Adam SEARS	b. 1873	
2759.	v.	Eliza SEARS	b. 1875	
2760.	vi.	Barlow SEARS	b. 1878	
2761.	vii.	Charles SEARS		
2762.	viii.	Leslie SEARS		

2755. George SEARS was born Jan 1868.

2756. _____ SEARS was born Jan 1868.

2757. Minnie E. SEARS was born 6 Nov 1871. Minnie died 30 Jan 1873.

2758. Adam SEARS was born 1873. He married Stella LAMB.

2759. Eliza SEARS was born 1875. She married Henry TENANT.

2760. Barlow SEARS was born 1878. He married Lucy BROCK.

2761. Charles SEARS. He married Catherine.

2762. Leslie SEARS.

2743. George A. SEARS was born 1 Apr 1845 in Crawford Co., Illinois. George died 21 Dec 1871 in Crawford Co., Illinois.

2744. Julia A. SEARS was born 1 Aug 1848 in Crawford Co., Illinois. Julia died 23 Jul 1851 in Crawford Co., Illinois.

2745. Mary E. SEARS was born 23 Oct 1850 in Crawford Co., Illinois. She married Benjamin F. MILAM in Crawford Co., Illinois. He was born 18 Dec 1840. Benjamin died 15 Apr 1920, and was buried in Sears Cemetery, Crawford Co., Illinois. They had 3 children:

2763.	i.	Benjamin MILAM		
2764.	ii.	Bert MILAM		
2765.	iii.	John William MILAM	b. 14 Jan 1881	d. 5 Jul 1922

2763. Benjamin MILAM.

2764. Bert MILAM. He married Cladie SEXTON.

2765. John William MILAM was born 14 Jan 1881 in Crawford Co., Illinois. John died 5 Jul 1922 in Crawford Co., Illinois, and was buried in Hardinsville Cem, Crawford Co., Illinois. He married Jessie May SHIPMAN 2 Jan 1902. She was born 12 May 1884 in Crawford Co., Illinois, the daughter of William Jefferson SHIPMAN and Amanda Jane JONES. Jessie died 6 Oct 1973, and was buried in Hardinsville Cem, Crawford Co., Illinois. They had 3 children:

2766.	i.	Elmer Elsworth MILAM	b. 21 Nov 1902
2767.	ii.	Bonnie May MILAM	b. 30 Oct 1904
2768.	iii.	Minnie Edith MILAM	b. 14 Sep 1907

2766. Elmer Elsworth MILAM was born 21 Nov 1902. He married Julie Lorrain JENKINS.

2767. Bonnie May MILAM was born 30 Oct 1904. She married Albert Jackson MARTIN.

2768. Minnie Edith MILAM was born 14 Sep 1907. She married Rolla John GARRARD.

2746. Absalom Ely SEARS was born 1852 in Crawford Co., Illinois. Absalom died 5 Jul 1932 in Crawford Co., Illinois, and was buried in Robinson Cem., Crawford Co., Illinois. He married Margaret Ann "Mary" SANDERS 24 Dec 1873 in Crawford Co., Illinois. She was born 9 Apr 1856 in Crawford Co., Illinois, the daughter of Robert T. SANDERS and Nancy S. HIGGINS. Margaret died Mar 1934 in Crawford Co., Illinois, and was buried in Robinson Cem., Crawford Co., Illinois. They had 8 children:

2769.	i.	Mary Elizabeth SEARS	b. 29 Sep 1874	d. 22 Nov 1965
2770.	ii.	Ollie Luella SEARS	b. 1 Mar 1877	d. 1 Jun 1878
2771.	iii.	Julie Ann SEARS	b. 28 Nov 1881	
2772.	iv.	Thomas D. SEARS	b. 26 Aug 1883	
2773.	v.	Susan N. SEARS	b. Apr 1893	
2774.	vi.	Oden E. SEARS	b. Apr 1894	
2775.	vii.	Orville SEARS		
2776.	viii.	_____ SEARS		

2769. Mary Elizabeth SEARS was born 29 Sep 1874. Mary died 22 Nov 1965. She married Alfred Ghiles FROST.

2770. Ollie Luella SEARS was born 1 Mar 1877. Ollie died 1 Jun 1878.

2771. Julie Ann SEARS was born 28 Nov 1881. She married William M. HENDERSON.

2772. Thomas D. SEARS was born 26 Aug 1883. He married Venus B..

2773. Susan N. SEARS was born Apr 1893. She married Merritt Luther GARRARD.

2774. Oden E. SEARS was born Apr 1894. He married Cora ANDERSON.

2775. Orville SEARS. He married Bulah HALL.

2776. _____ SEARS. She married Bert LYNN.

2747. Alva Malone SEARS was born 1855 in Crawford Co., Illinois. He married Florence Louella DICKEY in Crawford Co., Illinois. She was born 1859 in Edger Co., Illinois. Florence died 1935 in Crawford Co., Illinois, and was buried in Sears Cemetery, Crawford Co., Illinois. They had 8 children:

2777.	i.	Franklin SEARS	b. 1878	
2778.	ii.	George SEARS		
2779.	iii.	Clarence SEARS		
2780.	iv.	Ollie SEARS		
2781.	v.	Chola F. SEARS	b. 11 Feb 1881	d. 26 May 1965
2782.	vi.	Nellie SEARS		
2783.	vii.	Ralph SEARS		
2784.	viii.	Mable SEARS		

2777. Franklin SEARS was born 1878.

2778. George SEARS. He married Floe.

2779. Clarence SEARS. He married Bertha LACOCK.

2780. Ollie SEARS. She married Lloyd SILER.

2781. Chola F. SEARS was born 11 Feb 1881 in Crawford Co., Illinois. Chola died 26 May 1965 in Crawford Co., Illinois, and was buried in Sears Cemetery, Crawford Co., Illinois. She married Augustus GARRARD 14 Jul 1897. He was born 20 Aug 1876. Augustus died 7 Sep 1966 in Crawford Co., Illinois, and was buried in Sears Cemetery, Crawford Co., Illinois. They had 1 child:

2785.	i.	_____ GARRARD	b. 6 Jan 1898	d. 6 Jan 1898

2785. _____ GARRARD was born 6 Jan 1898. _____ died 6 Jan 1898.

2782. Nellie SEARS. She married John T. FROST.

2783. Ralph SEARS. He married Edith DONALDSON.

2784. Mable SEARS. She married Luther DARNOLD.

2748. _____ **SEARS** was born 12 Feb 1858 in Crawford Co., Illinois. _____ died 12 Feb 1858 in Crawford Co., Illinois.

2640. Bartley Harrison SEARS was born 1815 in Logan, Kentucky. Bartley died 1868 in Newton, Missouri. He married Malinda BROADUS 15 Dec 1834 in Logan Co., Kentucky. She was born 1817. Malinda died 1871 in Newton Co., Missouri. They had 9 children:

2786.	i.	George David SEARS	b. 10 Jan 1837	d. 7 Jan 1905
2787.	ii.	Fanny C. SEARS	b. 9 Jun 1839	d. 1839
2788.	iii.	Sarah Jane SEARS	b. 20 Mar 1842	d. 18 Mar 1888
2789.	iv.	Elizabeth A. SEARS	b. 10 May 1844	d. 11 Oct 1893
2790.	v.	Zachariah Talley SEARS	b. 12 Sep 1846	d. 25 Jul 1925
2791.	vi.	Letitia S. SEARS	b. 18 Jul 1849	
2792.	vii.	William Talley SEARS	b. 14 Sep 1852	
2793.	viii.	Eilza Ann SEARS	b. 1854	
2794.	ix.	John Matthew SEARS	b. 20 Apr 1857	d. 27 Oct 1911

2786. George David SEARS was born 10 Jan 1837. George died 7 Jan 1905 in Kansas, and was buried in Oak Drove Cem., Elgin, Kansas. He married Mary Luiza CASTO 26 Feb 1858 in Cherokee Co., Kansas. She was born 19 Dec 1839 in Missouri, the daughter of John George CASTO and Justine COOTS. They had 9 children:

2795.	i.	Sarah Ann SEARS	b. 1 Jan 1859	d. 20 Dec 1949
2796.	ii.	John Harrison SEARS	b. 5 Dec 1861	
2797.	iii.	Malinda E. SEARS	b. 1865	d. 1868
2798.	iv.	George David SEARS, Jr.	b. 10 Sep 1866	d. 17 Nov 1933
2799.	v.	James Tally SEARS	b. 15 Feb 1869	d. Jan 1940
2800.	vi.	William Robert SEARS	b. 16 Feb 1871	d. 7 Aug 1965
2801.	vii.	Virginia J. SEARS	b. 30 May 1872	d. 6 Jul 1882
2802.	viii.	Henry T. SEARS	b. 22 Dec 1875	d. 4 Jun 1905
2803.	ix.	Theodosia Ernest SEARS	b. 22 Mar 1879	d. Jul 1934

2795. Sarah Ann SEARS was born 1 Jan 1859 in Neosho, Missouri. Sarah died 20 Dec 1949 in Bartlesville, Oklahoma, and was buried in Oak Grove, Elgin, Kansas. She married (1) James Berdine FIELDS 9 Feb 1873 in Sedan, Kansas. They had 8 children:

2804.	i.	Annie N. FIELDS	b. 1875
2805.	ii.	George R. FIELDS	b. 1878
2806.	iii.	Ellsworth R. FIELDS	b. 1879
2807.	iv.	Melvin W. FIELDS	b. Oct 1881
2808.	v.	Sam H. FIELDS	b. 6 May 1883

2809.	vi.	William FIELDS	b. Jul 1886	d. 1902
2810.	vii.	Vernon E. FIELDS	b. Mar 1889	
2811.	viii.	Bessie FIELDS	b. Oct 1891	

Sarah married (2) Eli REYNOLDS. They had 4 children:

2812.	ix.	Laura B. REYNOLDS	b. Nov 1894	
2813.	x.	Eli REYNOLDS	b. Nov 1896	
2814.	xi.	Aaron Douglas REYNOLDS	b. 1902	d. 1907
2815.	xii.	Ernie REYNOLDS		

2804. Annie N. FIELDS was born 1875. She married _____ MARSHALL.

2805. George R. FIELDS was born 1878.

2806. Ellsworth R. FIELDS was born 1879. He married Emma.

2807. Melvin W. FIELDS was born Oct 1881. He married Hattie E..

2808. Sam H. FIELDS was born 6 May 1883. He married Estella SEARS **(See number ???)**. She was born 17 Feb 1898 in Kansas, the daughter of John Matthew SEARS and Sarah Antionette FARLEY. Estella died 24 Apr 1942, and was buried in Oak Grove Cem., Elgin, Kansas. They had 3 children:

2816.	i.	Opal Pernellis FIELDS	b. 28 Nov 1913	d. 26 Aug 1914
2817.	ii.	Doris FIELDS	b. 22 Jul 1915	
2818.	iii.	Inez FIELDS	b. 3 May 1921	

2816. Opal Pernellis FIELDS was born 28 Nov 1913. Opal died 26 Aug 1914.

2817. Doris FIELDS was born 22 Jul 1915. She married Marvin KAHLER. They had 2 children:

2819.	i.	Kenneth KAHLER	b. 22 Oct 1938
2820.	ii.	Phyllis Marlene KAHLER	

2819. Kenneth KAHLER was born 22 Oct 1938.

2820. Phyllis Marlene KAHLER.

2818. Inez FIELDS was born 3 May 1921. She married Henry KAHLER. They had 3 children:

2821.	i.	Lonnie KAHLER
2822.	ii.	Pattie KAHLER

0113715

2823. iii. Deloris KAHLER

2821. Lonnie KAHLER.

2822. Pattie KAHLER.

2823. Deloris KAHLER.

2809. William FIELDS was born Jul 1886. William died 1902.

2810. Vernon E. FIELDS was born Mar 1889. He married (1) Anna Belle HARRIS. Vernon married (2) Marie LEONARD.

2811. Bessie FIELDS was born Oct 1891. She married Frank.

2812. Laura B. REYNOLDS was born Nov 1894. She married Roy H. RUTLEDGE.

2813. Eli REYNOLDS was born Nov 1896.

2814. Aaron Douglas REYNOLDS was born 1902. Aaron died 1907, and was buried in Oak Grove.

2815. Ernie REYNOLDS. He married Lois KYGAR.

2796. John Harrison SEARS was born 5 Dec 1861. He married (1) Alice FULLER. John married (2) Lora E. MORGAN. They had 3 children:

2824.	i.	Robert Wesley SEARS	b. 12 Mar 1889	
2825.	ii.	Joe W. SEARS	b. Jul 1891	d. Oct 1891
2826.	iii.	Henry SEARS	b. 16 Oct 1892	d. 29 May 1964

2824. Robert Wesley SEARS was born 12 Mar 1889. He married (1) Bertha JACKSON. Robert married (2) Rita HILL.

2825. Joe W. SEARS was born Jul 1891. Joe died Oct 1891.

2826. Henry SEARS was born 16 Oct 1892. Henry died 29 May 1964. He married Susie LONGPINE 20 Aug 1923 in Osage Co., Oklahoma. They had 4 children:

2827.	i.	Henry Oscar SEARS	b. 27 Oct 1924	
2828.	ii.	Betty Lou SEARS	b. 7 Apr 1928	
2829.	iii.	Don Richard SEARS	b. 1936	d. 1960
2830.	iv.	John McClute SEARS	b. 1936	

2827. Henry Oscar SEARS was born 27 Oct 1924. He married Joey Ester POLUE.

2828. Betty Lou SEARS was born 7 Apr 1928. She married Claude LAMB.

2829. Don Richard SEARS was born 1936. Don died 1960.

2830. John McClute SEARS was born 1936. He married Shirley BANNING.

2797. Malinda E. SEARS was born 1865. Malinda died 1868.

2798. George David SEARS, Jr. was born 10 Sep 1866. George, Jr. died 17 Nov 1933. He married Irene Anna Belle BEESON. They had 10 children:

2831.	i.	Mary Salina SEARS	b. 16 Feb 1888	d. 9 Nov 1918
2832.	ii.	George David SEARS, III	b. 1891	d. 1893
2833.	iii.	Anna B. SEARS	b. 1892	d. 1895
2834.	iv.	Ethel SEARS	b. 1895	d. 1961
2835.	v.	Eathel SEARS	b. 1895	d. 1904
2836.	vi.	_____ SEARS	b. 1897	d. 1897
2837.	vii.	Charles Preston SEARS	b. 19 Dec 1898	d. 3 Dec 1990
2838.	viii.	Josephine SEARS	b. 29 Jul 1905	
2839.	ix.	Capitola SEARS		
2840.	x.	Lucille SEARS	b. 24 Mar 1908	d. 1 Feb 1934

2831. Mary Salina SEARS was born 16 Feb 1888. Mary died 9 Nov 1918. She married Cliffard BOWMAN.

2832. George David SEARS, III was born 1891. George, III died 1893.

2833. Anna B. SEARS was born 1892. Anna died 1895.

2834. Ethel SEARS was born 1895. Ethel died 1961 in Vinta, Oklahoma.

2835. Eathel SEARS was born 1895. Eathel died 1904.

2836. _____ SEARS was born 1897. _____ died 1897.

2837. Charles Preston SEARS was born 19 Dec 1898. Charles died 3 Dec 1990 in Oklahoma. He married Leona CLAPP. They had 8 children:

2841.	i.	Helen Arabelle SEARS	b. 1921	d. 1921
2842.	ii.	Leota SEARS	b. 1922	
2843.	iii.	Cecil Melton SEARS	b. 1923	
2844.	iv.	Sybil Beatrice SEARS	b. 1924	
2845.	v.	Charles Eugene SEARS	b. 1925	
2846.	vi.	Stuart David SEARS	b. 1926	
2847.	vii.	Leona Mae SEARS	b. 1928	

2848. viii. Mary Ruth SEARS b. 1932 d. 1934

2841. Helen Arabelle SEARS was born 1921. Helen died 1921.

2842. Leota SEARS was born 1922. She married Bill PUNCHES.

2843. Cecil Melton SEARS was born 1923. He married Joy Dean HOLLOWAY.

2844. Sybil Beatrice SEARS was born 1924. She married (1) Earl C. KISER. Sybil married (2) Theodore GREGORY.

2845. Charles Eugene SEARS was born 1925. He married Icephine LOFTIN.

2846. Stuart David SEARS was born 1926. He married (1) Helen LOFTIN. Stuart married (2) Betty.

2847. Leona Mae SEARS was born 1928. She married Marlin MCDONALD.

2848. Mary Ruth SEARS was born 1932. Mary died 1934.

2838. Josephine SEARS was born 29 Jul 1905. She married Walter PARKS. They had 5 children:

2849. i. Mary Ellen PARKS
2850. ii. Annetta Jewell PARKS
2851. iii. Walter David PARKS
2852. iv. Janie Belle PARKS
2853. v. Rosa Lee PARKS

2849. Mary Ellen PARKS. She married _____ PARKER.

2850. Annetta Jewell PARKS.

2851. Walter David PARKS.

2852. Janie Belle PARKS. She married Freeland BOLLINGER.

2853. Rosa Lee PARKS. She married _____ REED.

2839. Capitola SEARS. She married Sylvester CLAPP 2 Jun 1928 in Osage Co., Oklahoma. He was born 21 Dec 1905. Sylvester died Jul 1986 in Oklahoma. They had 7 children:

2854. i. Sylvia CLAPP
2855. ii. Sam CLAPP
2856. iii. Sarah CLAPP
2857. iv. Carl Wade CLAPP

2858. v. Dewey CLAPP
2859. vi. Connie CLAPP
2860. vii. Donna CLAPP

2854. Sylvia CLAPP. She married Lloyd HONTS.

2855. Sam CLAPP. He married Betty.

2856. Sarah CLAPP. She married Bill SIMONS.

2857. Carl Wade CLAPP.

2858. Dewey CLAPP. He married Christine.

2859. Connie CLAPP. She married Bill COLLINS.

2860. Donna CLAPP.

2840. Lucille SEARS was born 24 Mar 1908. Lucille died 1 Feb 1934 in Ringling, Texas. She married Elvin SEWELL. They had 2 children:

2861.	i.	Phillip SEWELL	b. 26 Jan 1931	d. Oct 1981
2862.	ii.	Pola June SEWELL	b. 1929	

2861. Phillip SEWELL was born 26 Jan 1931. Phillip died Oct 1981 in Berkley, California.

2862. Pola June SEWELL was born 1929. She married Kenneth BAILEY.

2799. James Tally SEARS was born 15 Feb 1869. James died Jan 1940 in Bartlesville, Oklahoma, and was buried in Steel Camp Cem., Oglesby, Oklahoma. He married Agnes JENKINS 31 Oct 1890.

2800. William Robert SEARS was born 16 Feb 1871 in Osage Co., Oklahoma. William died 7 Aug 1965 in Wynona, Oklahoma, and was buried in Oak Grove Cem., Elgin, Kansas. He married Mary Jane KING 6 Jan 1889. They had 11 children:

2863.	i.	Rosa Belle SEARS	b. 1891	d. 1980
2864.	ii.	Laura Ernestine SEARS	b. May 1893	d. Sep 1993
2865.	iii.	William Wesley SEARS	b. 1 Jun 1894	
2866.	iv.	Fannie Luiza SEARS	b. 1897	d. 1926
2867.	v.	Nora Viola Margaret SEARS	b. 1900	
2868.	vi.	Henry Reuben SEARS	b. 1902	d. 1973
2869.	vii.	Robert Amos SEARS	b. 1906	d. 1929
2870.	viii.	Anna Veve SEARS	b. 1909	

2871. ix. infant son SEARS
2872. x. infant dau. SEARS
2873. xi. Ruth Naomi SEARS b. 1915

2863. Rosa Belle SEARS was born 1891. Rosa died 1980.

2864. Laura Ernestine SEARS was born May 1893. Laura died Sep 1993.

2865. William Wesley SEARS was born 1 Jun 1894. He married Eliza POWELL. They had 2 children:
2874. i. Wesley Floyd SEARS b. 1916
2875. ii. Leona SEARS b. 1918

2874. Wesley Floyd SEARS was born 1916. He married Wanda EMERY. They had 6 children:
2876. i. Shirley SEARS
2877. ii. Marcene SEARS
2878. iii. Connie SEARS
2879. iv. Roger SEARS
2880. v. Patrica SEARS
2881. vi. Galen SEARS

2876. Shirley SEARS.

2877. Marcene SEARS.

2878. Connie SEARS.

2879. Roger SEARS.

2880. Patrica SEARS.

2881. Galen SEARS.

2875. Leona SEARS was born 1918. She married Glen COPLAND. They had 2 children:
2882. i. Reid COPLAND
2883. ii. Ronald COPLAND

2882. Reid COPLAND.

2883. Ronald COPLAND.

2866. Fannie Luiza SEARS was born 1897. Fannie died 1926. She married Bill JONES.

2867. Nora Viola Margaret SEARS was born 1900.

2868. Henry Reuben SEARS was born 1902. Henry died 1973. He married Elsie JENKINS. They had 7 children:

2884.	i.	Lucille SEARS	b. 1924	
2885.	ii.	Henry SEARS		
2886.	iii.	Dorothy SEARS	b. 1926	
2887.	iv.	Bonnie SEARS	b. 1928	
2888.	v.	Robert Carl SEARS	b. 1930	d. 1967
2889.	vi.	Marvin Lynn SEARS	b. 1932	
2890.	vii.	Homer Franklin SEARS	b. 1934	d. 1935

2884. Lucille SEARS was born 1924. She married Oscar SNOW. They had 4 children:

2891. i. Dorthy SNOW
2892. ii. Oscar SNOW
2893. iii. Charles SNOW
2894. iv. Joe SNOW

2891. Dorthy SNOW.

2892. Oscar SNOW.

2893. Charles SNOW.

2894. Joe SNOW.

2885. Henry SEARS.

2886. Dorothy SEARS was born 1926. She married Frank MCCREARY. They had 3 children:

2895. i. Jenny MCCREARY
2896. ii. Frank MCCREARY
2897. iii. Fred MCCREARY

2895. Jenny MCCREARY.

2896. Frank MCCREARY.

2897. Fred MCCREARY.

2887. Bonnie SEARS was born 1928. She married Walter PARKS. They had 1 child:
2898. i. Jerry PARKS

2898. Jerry PARKS.

2888. Robert Carl SEARS was born 1930. Robert died 1967. He married Shirley HULL. They had 4 children:
2899. i. Robert SEARS
2900. ii. Teria SEARS
2901. iii. Nancy SEARS
2902. iv. William SEARS

2899. Robert SEARS.

2900. Teria SEARS.

2901. Nancy SEARS.

2902. William SEARS.

2889. Marvin Lynn SEARS was born 1932. He married Shirley CRAMER. They had 3 children:
2903. i. Sharon SEARS
2904. ii. Lloyd SEARS
2905. iii. Lyle SEARS

2903. Sharon SEARS.

2904. Lloyd SEARS.

2905. Lyle SEARS.

2890. Homer Franklin SEARS was born 1934. Homer died 1935.

2869. Robert Amos SEARS was born 1906. Robert died 1929.

2870. Anna Veve SEARS was born 1909. She married William Ross ADAMS. They had

1 child:
2906. i. Rosella ADAMS b. 1928

2906. Rosella ADAMS was born 1928. She married Frank SPESS. They had 5 children:
2907. i. Gary SPESS
2908. ii. Steven SPESS
2909. iii. David SPESS
2910. iv. Linda SPESS
2911. v. Mark SPESS

2907. Gary SPESS.

2908. Steven SPESS.

2909. David SPESS.

2910. Linda SPESS.

2911. Mark SPESS.

2871. infant son SEARS.

2872. infant dau. SEARS.

2873. Ruth Naomi SEARS was born 1915. She married Earl DAVIS. They had 1 child:
2912. i. Rose DAVIS b. 1952

2912. Rose DAVIS was born 1952. She married Kirk SMETHERS.

2801. Virginia J. SEARS was born 30 May 1872. Virginia died 6 Jul 1882, and was buried in Oak Grove Cem, Kansas.

2802. Henry T. SEARS was born 22 Dec 1875. Henry died 4 Jun 1905 in Oklahoma. He married Laura TENNANT.

2803. Theodosia Ernest SEARS was born 22 Mar 1879. Theodosia died Jul 1934 in Oklahoma. She married (1) John TENNANT 1 Jan 1902. They had 2 children:
2913. i. Mary TENNANT b. 1904
2914. ii. Myrtle TENNANT

Theodosia married (2) William F KING. They had 3 children:

2915. iii. John KING b. 1914
2916. iv. William KING b. 1916
2917. v. Florence KING b. 1919

Theodosia married (3) John TOVANT.

2913. Mary TENNANT was born 1904. She married Henry K. PARKER. They had 3 children:

2918. i. Ellen PARKER b. 1933
2919. ii. George PARKER b. 1935
2920. iii. LaVelma PARKER b. 1941

2918. Ellen PARKER was born 1933. She married S. C. TATE. They had 5 children:

2921. i. Henry TATE
2922. ii. Karen TATE
2923. iii. Tommie TATE
2924. iv. Ivan TATE
2925. v. Ray TATE

2921. Henry TATE.

2922. Karen TATE.

2923. Tommie TATE.

2924. Ivan TATE.

2925. Ray TATE.

2919. George PARKER was born 1935.

2920. LaVelma PARKER was born 1941.

2914. Myrtle TENNANT.

2915. John KING was born 1914. He married Ida.

2916. William KING was born 1916. He married (1) Jeraldine HUITT. William married (2) Dorothy.

2917. Florence KING was born 1919.

2787. Fanny C. SEARS was born 9 Jun 1839. Fanny died 1839.

2788. Sarah Jane SEARS was born 20 Mar 1842 in Kentucky. Sarah died 18 Mar 1888, and was buried in Oak Hill Cem, Kansas. She married (1) George William CASTO. He was born 1840 in Missouri, the son of John George CASTO and Justine COOTS. They had 5 children:

2926.	i.	Malinda CASTO	b. 1861	
2927.	ii.	Robert William CASTO	b. 1864	d. 1953
2928.	iii.	Eliza Jestern CASTO	b. 2 Apr 1868	d. 30 Apr 1933
2929.	iv.	Harrison Bartlett CASTO	b. 1869	d. 1944
2930.	v.	Charles CASTO		

Sarah married (2) Kindred "Kay" MALONE. They had 2 children:

2931.	vi.	T. W. MALONE	b. 13 Jun 1880	d. 22 Feb 1884
2932.	vii.	Mary L. MALONE	b. 5 Dec 1882	d. 10 Aug 1887

2926. Malinda CASTO was born 1861. She married (1) Joe BATESEL.
Malinda married (2) _____ WILSON.

2927. Robert William CASTO was born 1864 in Fort Scott, Kansas. Robert died 1953 in Rogers, Arkansas. He married Nellie HORN.

2928. Eliza Jestern CASTO was born 2 Apr 1868 in Green Co., Missouri. Eliza died 30 Apr 1933 in Arkansas City, Cowley Co., Kansas. She married Thomas Jefferson HURST.

2929. Harrison Bartlett CASTO was born 1869 in Newton Co., Missouri. Harrison died 1944 in Kansas. He married (1) Nellie MALONE.
Harrison married (2) Elizabeth BRINKER.

2930. Charles CASTO.

2931. T. W. MALONE was born 13 Jun 1880. T. died 22 Feb 1884 in Chautauqua Co., Kansas.

2932. Mary L. MALONE was born 5 Dec 1882. Mary died 10 Aug 1887 in Chautauqua Co., Kansas, and was buried in Oak Hill Cem., Kansas.

2789. Elizabeth A. SEARS was born 10 May 1844 in Kentucky. Elizabeth died 11 Oct 1893 in Mercedes, California. She married (1) Charles Robert THOMPSON. They had 9 children:

2933.	i.	Mary Western THOMPSON	b. 1 Nov 1861	d. 10 May 1913
2934.	ii.	Harrison S. THOMPSON	b. 1863	d.
2935.	iii.	Matilda Emily THOMPSON	b. 1864	
2936.	iv.	Anna E. THOMPSON	b. 1867	
2937.	v.	Martha Ellen THOMPSON	b. 1869	
2938.	vi.	Chetopa Alma THOMPSON	b. 1871	
2939.	vii.	Charles Lewis THOMPSON	b. 1874	
2940.	viii.	Joseph Walter THOMPSON	b. 4 May 1876	d. 25 May 1945
2941.	ix.	Samuel W. THOMPSON	b. 1879	

Elizabeth married (2) _____ BURNETT. They had 2 children:

2942.	x.	_____ BURNETT
2943.	xi.	_____ BURNETT

2933. Mary Western THOMPSON was born 1 Nov 1861. Mary died 10 May 1913, and was buried in Greenwood Cem., Sedan, Kansas. She married John Colt AVERY.

2934. Harrison S. THOMPSON was born 1863 in Illinois. Harrison died in California. He married Mary STEVEN.

2935. Matilda Emily THOMPSON was born 1864 in Illinois.

2936. Anna E. THOMPSON was born 1867 in Bourbon Co., Kansas.

2937. Martha Ellen THOMPSON was born 1869 in Newton Co., Missouri.

2938. Chetopa Alma THOMPSON was born 1871 in Chautauqua Co., Kansas.

2939. Charles Lewis THOMPSON was born 1874. He married Lula.

2940. Joseph Walter THOMPSON was born 4 May 1876 in Kansas. Joseph died 25 May 1945. He married Fanny WAITE.

2941. Samuel W. THOMPSON was born 1879.

2942. _____ BURNETT.

2943. _____ BURNETT.

2790. Zachariah Talley SEARS was born 12 Sep 1846. Zachariah died 25 Jul 1925 in Pawhuska Co., Oklahoma, and was buried in Oak Grove Cem.. He married Nancy Ann SWINNEY 1 Aug 1875 in Elgin, Kansas. She was born 14 Feb 1859 in Lucas Co., Iowa, the daughter of Delaney SWINNEY and Elizabeth WEBB. Nancy died 3 Dec 1928 in Osage Co., Oklahoma, and was buried in Oak Grove Cem., Elgin, Kansas. They had 14 children:

2944.	i.	James Walter SEARS	b. 17 Jan 1877	d. 1958
2945.	ii.	Calvin Walker SEARS	b. 5 Jul 1878	d. 22 Jan 1949
2946.	iii.	Oscar Delaney SEARS	b. 4 Mar 1880	d. 17 Aug 1912
2947.	iv.	Zachariah Talley SEARS, Jr.	b. 8 Jul 1881	d. 25 Jan 1904
2948.	v.	John William SEARS	b. 11 Dec 1884	d. 3 Feb 1885
2949.	vi.	Fannie May SEARS	b. 18 Aug 1885	d. 4 Dec 1886
2950.	vii.	Emma Lea SEARS	b. 10 Feb 1887	d. 24 Sep 1942
2951.	viii.	Laura Belle SEARS	b. 5 Sep 1889	d. 3 Jun 1980
2952.	ix.	Hattie Ellen SEARS	b. 9 Dec 1890	d. 3 Sep 1902

2953.	x.	George Roy SEARS	b. 22 Nov 1892	d. 17 Dec 1925
2954.	xi.	Jesse Carl SEARS	b. 14 Mar 1895	d. 24 Sep 1969
2955.	xii.	Anna Pearl SEARS	b. 28 Mar 1897	
2956.	xiii.	Charles Franklin SEARS	b. 8 Nov 1899	d. 13 Nov 1936
2957.	xiv.	Earnest Henry SEARS	b. 22 Mar 1902	d. 6 Jul 1903

2944. James Walter SEARS was born 17 Jan 1877 in Cautauqua Co., Kansas. James died 1958 in Vinta, Oklahoma, and was buried in Oak Grove Cem., Elgin, Kansas. He married Irene MARTIN 19 Aug 1918 in Pawhuska, Oklahoma; they divorced. They had 1 child:

2958. i. James Walter SEARS, Jr.

2958. James Walter SEARS, Jr..

2945. Calvin Walker SEARS was born 5 Jul 1878 in Chautauqua Co., Kansas. Calvin died 22 Jan 1949 in Chautauqua Co., Kansas, and was buried in Oak Grove Cem., Elgin, Kansas. He married Anne Marie SWEENEY 21 Jan 1903 in Osage Co., Oklahoma. They had 2 children:

2959.	i.	Forest SEARS	b. 1904	
2960.	ii.	Brooks SEARS	b. 30 Oct 1911	d. Nov 1968

2959. Forest SEARS was born 1904. He married Grace JOHNSON 18 Jun 1927 in Osage Co., Oklahoma. They had 2 children:

2961.	i.	Joan SEARS	b. 1929
2962.	ii.	Loraine SEARS	b. 1933

2961. Joan SEARS was born 1929. She married Rex MCCONNELL.

2962. Loraine SEARS was born 1933. She married AL OHNMACHT.

2960. Brooks SEARS was born 30 Oct 1911. Brooks died Nov 1968 in California. He married Dorthy RICHARDSON. They had 2 children:

2963.	i.	Ronald SEARS	b. 1932
2964.	ii.	Janelle SEARS	b. 1940

2963. Ronald SEARS was born 1932. He married Joan.

2964. Janelle SEARS was born 1940. She married Owen HARTNESS.

2946. Oscar Delaney SEARS was born 4 Mar 1880 in Chautauqua Co., Kansas. Oscar died 17 Aug 1912 in Oklahoma, and was buried in City Cem., Pawhuska, Oklahoma. He married (1)

Della WEST 1 Dec 1903 in Chautauqua Co., Kansas; they divorced. They had 1 child:
2965. i. Cornelia Grace SEARS b. 12 Jul 1905

Oscar married (2) Ida WILKERSON.

2965. Cornelia Grace SEARS was born 12 Jul 1905.

2947. Zachariah Talley SEARS, Jr. was born 8 Jul 1881 in Chautauqua Co., Kansas. Zachariah, Jr. died 25 Jan 1904 in Chautauqua Co., Kansas, and was buried in Oak Grove Cem., Chautauqua Co., Kansas.

2948. John William SEARS was born 11 Dec 1884 in Chautauqua Co., Kansas. John died 3 Feb 1885 in Chautauqua Co., Kansas, and was buried in Oak Grove Cem, Elgin, Kansas.

2949. Fannie May SEARS was born 18 Aug 1885 in Chautauqua Co., Kansas. Fannie died 4 Dec 1886 in Chautauqua Co., Kansas, and was buried in Oak Grove Cem., Elgin, Kansas.

2950. Emma Lea SEARS was born 10 Feb 1887 in Chautauqua Co., Kansas. Emma died 24 Sep 1942 in Tulsa, Oklahoma, and was buried in Rosehill, Tulsa, Oklahoma. She married (1) Clyde PARADISE 3 Jan 1906. They had 1 child:
2966. i. Emerson James PARADISE b. 1909

Emma married (2) O. C. SNODGRASS 31 Jan 1925.

2966. Emerson James PARADISE was born 1909.

2951. Laura Belle SEARS was born 5 Sep 1889 in Chautauqua Co., Kansas. Laura died 3 Jun 1980 in Dewey, Oklahoma, and was buried in City Cem., Pawhuska, Oklahoma. She married Lewis H. BOWMAN 1 Jul 1907 in Chautauqua Co., Kansas. They had 2 children:
2967. i. Ivan Lewis BOWMAN b. 1909
2968. ii. James Fred BOWMAN b. 1910

2967. Ivan Lewis BOWMAN was born 1909.

2968. James Fred BOWMAN was born 1910.

2952. Hattie Ellen SEARS was born 9 Dec 1890 in Chautauqua Co., Kansas. Hattie died 3 Sep 1902 in Chautauqua Co., Kansas, and was buried in Oak Grove Cem., Elgin, Kansas.

2953. George Roy SEARS was born 22 Nov 1892 in Chautauqua Co., Kansas. George died 17 Dec 1925 in Eldorado, Kansas, and was buried in City Cem., Pawhuska, Oklahoma. He married Goldie FLETCHER 13 Mar 1915 in Osage Co., Oklahoma. They had 1 child:
2969. i. Louise Matilla SEARS b. 1916

2969. Louise Matilla SEARS was born 1916. She married Willis LOWE.

2954. Jesse Carl SEARS was born 14 Mar 1895 in Elgin, Kansas. Jesse died 24 Sep 1969 in Tulsa, Oklahoma, and was buried in City Cem., Pawhuska, Oklahoma. He married Estella CALHOUN 23 Oct 1915 in Osage Co., Oklahoma. They had 2 children:

2970.	i.	Leotis Mae SEARS	b. 1916
2971.	ii.	Louis Harold SEARS	b. 1920

2970. Leotis Mae SEARS was born 1916. She married Amos CALDWELL.

2971. Louis Harold SEARS was born 1920. He married Mae HESTER.

2955. Anna Pearl SEARS was born 28 Mar 1897 in Chautauqua Co., Kansas. She married (1) Neely M. HUBBY 30 Jan 1913 in Osage Co., Oklahoma. They had 3 children:

2972.	i.	Paulie Lee HUBBY	b. 1916	d. 1963
2973.	ii.	Theresa HUBBY	b. 1918	
2974.	iii.	Christine HUBBY	b. 1923	

Anna married (2) _____ WOLF.

2972. Paulie Lee HUBBY was born 1916. Paulie died 1963.

2973. Theresa HUBBY was born 1918. She married Walter ROARK.

2974. Christine HUBBY was born 1923. She married Vernon NOLTA.

2956. Charles Franklin SEARS was born 8 Nov 1899. Charles died 13 Nov 1936.

2957. Earnest Henry SEARS was born 22 Mar 1902 in Chautauqua Co., Kansas. Earnest died 6 Jul 1903 in Chautauqua Co., Kansas, and was buried in Oak Grove Cem., Elgin, Kansas.

2791. Letitia S. SEARS was born 18 Jul 1849. She married (1) Robert CASTOE, the son of John George CASTO and Justine COOTS. They had 6 children:

2975.	i.	George David CASTOE	b. 8 Jun 1867	d. 12 Mar 1959
2976.	ii.	Malinda J. CASTOE	b. 17 Jun 1870	
2977.	iii.	Mary E. CASTOE	b. 1873	
2978.	iv.	John Riley CASTOE	b. 1875	d. 1952
2979.	v.	R. N. CASTOE	b. 1879	
2980.	vi.	Albert Wesley CASTOE	b. 5 Jun 1879	d. 26 Dec 1955

Letitia married (2) I. S. SAUNDERS. They had 3 children:

2981.	vii.	Halda Jane SAUNDERS	b. Jan 1883	d. Mar 1973
2982.	viii.	Hattie Missouri SAUNDERS	b. Aug 1886	d. 23 Dec 1964
2983.	ix.	Willie SAUNDERS	b. 1891	

Letitia married (3) James W. STONEMAN 13 Dec 1881 in Chautauqua Co., Kansas. They had 1 child:

2984.	x.	J. William STONEMAN	b. Jan 1891	d. 24 Oct 1918

2975. George David CASTOE was born 8 Jun 1867 in Christian Co., Missouri. George died 12 Mar 1959 in Bartlesville, Oklahoma. He married Lillie May LEE 25 Dec 1897 in Independence, Kansas. They had 13 children:

2985.	i.	David Edward CASTOE	b. 16 Nov 1890	d. 12 Jul 1989
2986.	ii.	Arminda May CASTOE	b. 30 Jul 1894	
2987.	iii.	Nora Lee CASTOE	b. 1898	
2988.	iv.	Arlie B. CASTOE	b. 20 Dec 1899	d. Jul 1971
2989.	v.	Darley Dean CASTOE	b. 1902	d. 1915
2990.	vi.	Joseph CASTOE	b. 1 Jan 1904	d. Dec 1966
2991.	vii.	Lottie Malinda CASTOE	b. 1905	
2992.	viii.	Dora Belle CASTOE	b. 1907	
2993.	ix.	Alonzo CASTOE	b. 13 Mar 1909	d. Jan 1965
2994.	x.	George Albert CASTOE	b. 11 Dec 1910	d. Sep 1982
2995.	xi.	Leonard CASTOE	b. 29 Aug 1911	d. Feb 1975
2996.	xii.	Anna Neome CASTOE	b. 1913	
2997.	xiii.	Everett CASTOE	b. 1915	

2985. David Edward CASTOE was born 16 Nov 1890. David died 12 Jul 1989. He married Leona INGE. They had 8 children:

2998.	i.	Lola Marie CASTOE	b. 1914	
2999.	ii.	Raymond CASTOE	b. 1915	
3000.	iii.	Edward CASTOE	b. 1919	
3001.	iv.	Geneva Irene CASTOE	b. 1921	d. 1980
3002.	v.	Lora Belle CASTOE	b. 1922	
3003.	vi.	Wilber CASTOE	b. 1925	
3004.	vii.	Nora Bernice CASTOE	b. 1918	d. 1918
3005.	viii.	Marjory Juanita CASTOE	b. 1927	d. 1927

2998. Lola Marie CASTOE was born 1914.

2999. Raymond CASTOE was born 1915.

3000. Edward CASTOE was born 1919.

3001. Geneva Irene CASTOE was born 1921. Geneva died 1980.

3002. Lora Belle CASTOE was born 1922.

3003. Wilber CASTOE was born 1925.

3004. Nora Bernice CASTOE was born 1918. Nora died 1918.

3005. Marjory Juanita CASTOE was born 1927. Marjory died 1927.

2986. Arminda May CASTOE was born 30 Jul 1894. She married William POTTER. They had 2 children:

3006. i. Claire POTTER
3007. ii. Berdinia POTTER

3006. Claire POTTER.

3007. Berdinia POTTER.

2987. Nora Lee CASTOE was born 1898. She married Bud COOPER. They had 2 children:

3008. i. Jackie COOPER
3009. ii. Bonnie COOPER

3008. Jackie COOPER.

3009. Bonnie COOPER.

2988. Arlie B. CASTOE was born 20 Dec 1899. Arlie died Jul 1971 in Oklahoma. He married Unknown Spouse. They had 2 children:

3010. i. Wilmina CASTOE
3011. ii. Wilson CASTOE

3010. Wilmina CASTOE.

3011. Wilson CASTOE.

2989. Darley Dean CASTOE was born 1902. Darley died 1915.

2990. Joseph CASTOE was born 1 Jan 1904. Joseph died Dec 1966 in California.

2991. Lottie Malinda CASTOE was born 1905. She married (1) A. BENNING. They had 1 child:

3012. i. Adrain BENNING

Lottie married (2) C. C. BISHOP.

3012. Adrain BENNING.

2992. Dora Belle CASTOE was born 1907. She married (1) Perry BERRY. They had 1 child:
3013. i. Elsie BERRY

Dora married (2) Jim SOWERS. They had 1 child:
3014. ii. Dora SOWERS

3013. Elsie BERRY.

3014. Dora SOWERS.

2993. Alonzo CASTOE was born 13 Mar 1909. Alonzo died Jan 1965 in Oklahoma. He married Pauline. They had 3 children:
3015. i. Bobby CASTOE
3016. ii. Caroline CASTOE
3017. iii. Howard CASTOE

1

3015. Bobby CASTOE.

3016. Caroline CASTOE.

3017. Howard CASTOE.

2994. George Albert CASTOE was born 11 Dec 1910. George died Sep 1982 in Oklahoma. He married Sally SCHOLL. They had 5 children:
3018. i. Gertta CASTOE
3019. ii. Peggy CASTOE
3020. iii. George CASTOE
3021. iv. Sally CASTOE
3022. v. Monte CASTOE

3018. Gertta CASTOE.

3019. Peggy CASTOE.

3020. George CASTOE.

3021. Sally CASTOE.

3022. Monte CASTOE.

2995. Leonard CASTOE was born 29 Aug 1911. Leonard died Feb 1975 in Oklahoma.

2996. Anna Neome CASTOE was born 1913. She married Alfred R. COOMBES. They had 2 children:

3023. i. Wilma COOMBES
3024. ii. Freda COOMBES

3023. Wilma COOMBES.

3024. Freda COOMBES.

2997. Everett CASTOE was born 1915. He married Beulah KELLEY.

2976. Malinda J. CASTOE was born 17 Jun 1870 in Missouri. She married Jim TRUSKETT. They had 3 children:

3025. i. Jimmie TRUSKETT
3026. ii. Pearl TRUSKETT
3027. iii. AL TRUSKETT

3025. Jimmie TRUSKETT.

3026. Pearl TRUSKETT.

3027. AL TRUSKETT.

2977. Mary E. CASTOE was born 1873 in Kansas. She married Edward HARRIS. They had 4 children:

3028. i. Roy HARRIS
3029. ii. Nora HARRIS
3030. iii. Lee HARRIS
3031. iv. Johnnie HARRIS

3028. Roy HARRIS.

3029. Nora HARRIS.

3030. Lee HARRIS.

3031. Johnnie HARRIS.

2978. John Riley CASTOE was born 1875. John died 1952 in Chautauqua Co., Kansas. He married Myrtle BAKER. They had 4 children:

3032. i. Bob CASTO
3033. ii. Earle CASTO
3034. iii. Marie CASTO
3035. iv. Cordella CASTO

3032. Bob CASTO.

3033. Earle CASTO.

3034. Marie CASTO.

3035. Cordella CASTO.

2979. R. N. CASTOE was born 1879.

2980. Albert Wesley CASTOE was born 5 Jun 1879 in Chautauqua Co., Kansas. Albert died 26 Dec 1955 in Wayside, Washington Co., Oklahoma, and was buried in Dewey Cem.. He married Nettie Jane TODD. She was born 1879. Nettie died 1935. They had 12 children:

3036. i. Nettie Jane CASTOE
3037. ii. Frank CASTOE
3038. iii. Lela CASTOE
3039. iv. Joseph CASTOE
3040. v. Mary Jane CASTOE
3041. vi. Floyd CASTOE
3042. vii. John CASTOE
3043. viii. Thelma May CASTOE
3044. ix. Leonard CASTOE
3045. x. Leroy CASTOE
3046. xi. Kathryn Virginia CASTOE
3047. xii. Charles CASTOE

3036. Nettie Jane CASTOE.

3037. Frank CASTOE.

3038. Lela CASTOE.

3039. Joseph CASTOE.

3040. Mary Jane CASTOE.

3041. Floyd CASTOE.

3042. John CASTOE.

3043. Thelma May CASTOE.

3044. Leonard CASTOE.

3045. Leroy CASTOE.

3046. Kathryn Virginia CASTOE.

3047. Charles CASTOE.

2981. Halda Jane SAUNDERS was born Jan 1883 in Osage Co., Oklahoma. Halda died Mar 1973 in Washington Co., Oklahoma, and was buried in Memorial Park. She married Jake MOORE.

2982. Hattie Missouri SAUNDERS was born Aug 1886 in Osage Co., Oklahoma. Hattie died 23 Dec 1964 in Washington Co., Oklahoma. She married Nathan Elijah TATE 4 Jul 1904 in Chautauqua Co., Kansas.

2983. Willie SAUNDERS was born 1891.

2984. J. William STONEMAN was born Jan 1891 in Chautauqua Co., Kansas. J. died 24 Oct 1918 in Oklahoma.

2792. William Talley SEARS was born 14 Sep 1852. He married Elvira Helen FARLEY. She was born 14 Sep 1852, the daughter of Joseph FARLEY and Elizabeth Jane WILSON. They had 3 children:

3048.	i.	Zachariah Talley SEARS	b. 18 Dec 1873
3049.	ii.	Cora SEARS	b. 19 Jun 1877
3050.	iii.	Dora SEARS	b. 28 Apr 1879

3048. Zachariah Talley SEARS was born 18 Dec 1873 in Chautauqua Co., Kansas. He married Lydia BYROM.

3049. Cora SEARS was born 19 Jun 1877 in Chautauqua Co., Kansas. She married David FLAURRY.

3050. Dora SEARS was born 28 Apr 1879 in Chautauqua Co., Kansas. She married Silas LEE.

2793. Eilza Ann SEARS was born 1854. She married (1) Robert N. HARLOW 19 Mar 1871 in Newton Co., Missouri. They had 3 children:

3051.	i.	Harrison HARLOW	b. 1874
3052.	ii.	Mary L. HARLOW	b. 1876
3053.	iii.	Emma L HARLOW	b. 1879

Eilza married (2) Lewis J. KING. They had 2 children:

3054.	iv.	A. KING	b. 1881
3055.	v.	J. B. KING	b. 1883

3051. Harrison HARLOW was born 1874 in Chautauqua Co., Kentucky.

3052. Mary L. HARLOW was born 1876 in Chautauqua Co., Kentucky.

3053. Emma L HARLOW was born 1879 in Chautauqua Co., Kansas.

3054. A. KING was born 1881 in Chautauqua Co., Kansas.

3055. J. B. KING was born 1883 in Chautauqua Co., Kansas.

2794. John Matthew SEARS was born 20 Apr 1857 in Missouri. John died 27 Oct 1911 in Chautauqua Co., Kansas, and was buried in Oak Grove, Elgin, Kansas. He married Sarah Antionette FARLEY 7 Feb 1878 in Sedan, Kansas. She was born 30 Mar 1858 in Princeton, Missouri, the daughter of Joseph FARLEY and Elizabeth Jane WILSON. Sarah died 16 Dec 1949 in Osage Co., Oklahoma. They had 7 children:

3056.	i.	Rhoena SEARS	b. 11 Mar 1879	d. 11 Mar 1879
3057.	ii.	Wilber W. SEARS	b. 21 May 1880	d. 19 Jul 1882
3058.	iii.	Lori Lee SEARS	b. 19 Jan 1882	d. 16 Jul 1883
3059.	iv.	Joseph Bartlet SEARS	b. 5 Jul 1884	d. 10 Apr 1949
3060.	v.	Maude Gabriella SEARS	b. 3 Apr 1886	d. 15 May 1919
3061.	vi.	Estella SEARS	b. 17 Feb 1898	d. 24 Apr 1942
3062.	vii.	Orby SEARS	b. 28 Dec 1891	d. 16 Feb 1970

3056. Rhoena SEARS was born 11 Mar 1879. Rhoena died 11 Mar 1879.

3057. Wilber W. SEARS was born 21 May 1880. Wilber died 19 Jul 1882.

3058. Lori Lee SEARS was born 19 Jan 1882. Lori died 16 Jul 1883.

3059. Joseph Bartlet SEARS was born 5 Jul 1884. Joseph died 10 Apr 1949, and was buried in Oak Grove, Elgin, Kansas. He married Lee WHITE. They had 5 children:

3063.	i.	Victor SEARS	b. 29 Aug 1915	d. 4 Aug 1935

3064. ii. Grace Roe SEARS b. 10 Jul 1917
3065. iii. Mary Louis SEARS b. 18 Jan 1920
3066. iv. Frank SEARS
3067. v. Bob SEARS

3063. Victor SEARS was born 29 Aug 1915. Victor died 4 Aug 1935.

3064. Grace Roe SEARS was born 10 Jul 1917.

3065. Mary Louis SEARS was born 18 Jan 1920.

3066. Frank SEARS.

3067. Bob SEARS.

3060. Maude Gabriella SEARS was born 3 Apr 1886 in Kansas. Maude died 15 May 1919, and was buried in Oak Grove Cem., Elgin, Kansas. She married Clair SPURGEON. They had 1 child:
3068. i. Clinton Charles SPURGEON b. 7 Jan 1915

3068. Clinton Charles SPURGEON was born 7 Jan 1915.

3061. Estella SEARS was born 17 Feb 1898 in Kansas. Estella died 24 Apr 1942, and was buried in Oak Grove Cem., Elgin, Kansas. She married Sam H. FIELDS **(See number 2808)**. He was born 6 May 1883, the son of James Berdine FIELDS and Sarah Ann SEARS. **See number 2808** listed above.

3062. Orby SEARS was born 28 Dec 1891 in Chautauqua Co., Kansas. Orby died 16 Feb 1970 in Osage Co., Oklahoma. He married Emmeralde "Emmer" FINE 19 Apr 1917 in Kansas. She was born 23 Dec 1899 in Missouri, the daughter of John Solomon FINE and Nancy PRATER. Emmeralde died 24 Sep 1974 in Osage Co., Oklahoma. They had 1 child:
3069. i. Floyd Dearl SEARS b. 19 Nov 1918 d. 29 Oct 1982

3069. Floyd Dearl SEARS was born 19 Nov 1918 in Elgin, Kansas. Floyd died 29 Oct 1982 in Bartlesville, Oklahoma, and was buried in Oak Grove Cem., Elgin, Kansas. He married Zella Mae RAINS 7 Oct 1940 in Pawhuska, Oklahoma. She was born 1 Jan 1921 in Dodge City, Kansas, the daughter of Robert Lee RAINS and Effie REYNOLDS. They had 5 children:
3070. i. Joyce Darlene SEARS b. 2 Dec 1941
3071. ii. Gene Edward SEARS b. 30 Mar 1943

3072. iii. Sue Ann SEARS b. 13 Jan 1945
3073. iv. Nancy Cheryl SEARS b. 30 Dec 1949
3074. v. Steven Wayne SEARS b. 26 Apr 1952

3070. Joyce Darlene SEARS was born 2 Dec 1941. She married Burl ANDERSON. They had 2 children:

3075. i. Jeffery Glenn ANDERSON b. 15 Jun 1965
3076. ii. Tamara Lynn ANDERSON b. 25 Mar 1969

3075. Jeffery Glenn ANDERSON was born 15 Jun 1965.

3076. Tamara Lynn ANDERSON was born 25 Mar 1969.

3071. Gene Edward SEARS was born 30 Mar 1943. He married Jeanne Karen BAER. She was born 13 Feb 1947 in Wichita, Kansas. They had 5 children:

3077. i. Sheila Elaine SEARS b. 16 May 1965
3078. ii. Brian Eugene SEARS b. 18 Feb 1967
3079. iii. Joseph Ryan SEARS b. 28 Aug 1969
3080. iv. Matthew Douglas SEARS b. 1 Feb 1971
3081. v. Jason Gregory SEARS b. 2 Jun 1973

3077. Sheila Elaine SEARS was born 16 May 1965.

3078. Brian Eugene SEARS was born 18 Feb 1967.

3079. Joseph Ryan SEARS was born 28 Aug 1969.

3080. Matthew Douglas SEARS was born 1 Feb 1971.

3081. Jason Gregory SEARS was born 2 Jun 1973.

3072. Sue Ann SEARS was born 13 Jan 1945. She married (1) Bill LEWIS, Jr.. They had 2 children:

3082. i. Justin Wayne LEWIS b. 2 Jun 1965
3083. ii. Troy Allen LEWIS b. 24 Jul 1966

Sue married (2) Delbert MEYER Jun 1988 in Stilwell, Oklahoma.

3082. Justin Wayne LEWIS was born 2 Jun 1965.

3083. Troy Allen LEWIS was born 24 Jul 1966.

3073. Nancy Cheryl SEARS was born 30 Dec 1949. She married Jerry COLLINS. They had 2 children:

3084.	i.	Chandra COLLINS	b. 16 Jul 1975
3085.	ii.	Amber COLLINS	b. 27 Aug 1977

3084. Chandra COLLINS was born 16 Jul 1975.

3085. Amber COLLINS was born 27 Aug 1977.

3074. Steven Wayne SEARS was born 26 Apr 1952. He married (1) Audrey PADGET Jun 1983 in Sedan, Kansas; they divorced. They had 2 children:

3086.	i.	Aaron SEARS	b. 3 Nov 1974
3087.	ii.	Clinton SEARS	b. 13 Jan 1976

Steven married (2) Lisa ENGSTRAND Jul 1981 in Bartlesville, Oklahoma.

3086. Aaron SEARS was born 3 Nov 1974.

3087. Clinton SEARS was born 13 Jan 1976.

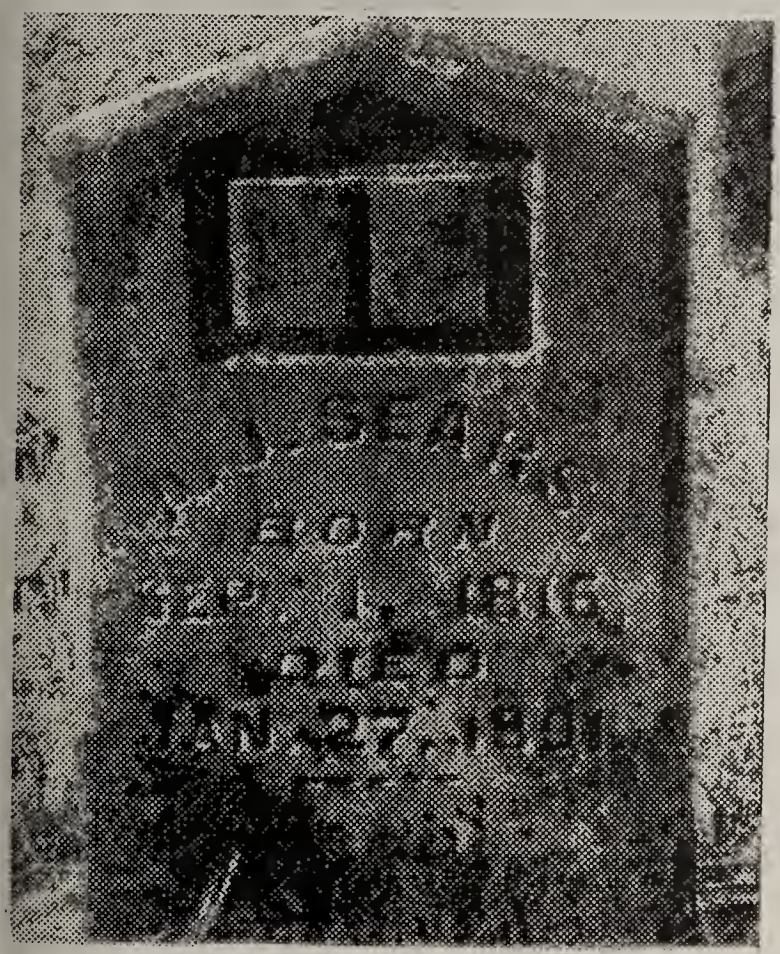

Andrew Jackson SEARS

2641. Andrew Jackson SEARS was born 1 Sep 1816 in Logan Co., Kentucky. Andrew died

27 Jan 1891 in Logan Co., Kentucky, and was buried in May cemetery, Logan Co., Kentucky. He married (1) Mary Jane WIMPEY 18 Dec 1836 in Logan, Kentucky. She was born 23 Feb 1819 in Logan Co., Kentucky, the daughter of Obediah WIMPEY and Margaret CURRENCE. Mary died 29 Oct 1858 in Logan Co., Kentucky. They had 9 children:

3088.	i.	William Washington SEARS	b. 11 Feb 1838	d. 1869
3089.	ii.	James Milton SEARS	b. 12 Nov 1840	d. 5 Feb 1932
3090.	iii.	Lucy Jane SEARS	b. 26 Dec 1842	d.
3091.	iv.	Martha Ann SEARS	b. 5 May 1845	d. 23 Jun 1864
3092.	v.	Jefferson Brown SEARS	b. 8 Jan 1848	d. 29 Apr 1898
3093.	vi.	Minerva E SEARS	b. 16 Aug 1852	d. 16 Apr 1880
3094.	vii.	Henry Wilson SEARS	b. 13 Jun 1854	d. 2 Feb 1940
3095.	viii.	Matthew Currence SEARS	b. 15 Jan 1856	d. 31 Dec 1900
3096.	ix.	Margaret Elizabeth SEARS	b. 26 Oct 1858	d. 6 Sep 1885

Andrew married (2) Almira DORRIS 4 Nov 1861 in Todd Co., Kentucky. She was born 24 Aug 1820 in Sumner Co., Tennessee, the daughter of Robert DORRIS, MD and Jane RIPPY. Almira died in Logan Co., Kentucky. They had 1 child:

3097.	x.	Susan Virginia SEARS	b. 11 Feb 1862	d. 1901

3088. William Washington SEARS was born 11 Feb 1838 in Logan, Kentucky. William died 1869 in Logan Co., Kentucky, and was buried in May Cem., Logan, Kentucky. He married Mary Susan MAY 25 Apr 1857 in Logan Co., Kentucky. She was born 1841 in Logan Co., Kentucky, the daughter of Elijah MAY and Matilda. They had 3 children:

3098.	i.	Millard Pleasant SEARS	b. 8 Mar 1858	d. 2 Dec 1918
3099.	ii.	Matilda Elizabeth SEARS	b. 28 May 1864	d. 19 Mar 1951
3100.	iii.	William Lee SEARS	b. 1869	d. 9 Jun 1925

Mary also married James L. KNIGHT 24 Dec 1873 in Logan Co., Kentucky.

3098. Millard Pleasant SEARS was born 8 Mar 1858 in Logan Co., Kentucky. Millard died 2 Dec 1918 in Christian Co., Kentucky, and was buried in Rock Springs Cem, Logan Co., Kentucky. He married (1) Annie SISSON 24 Nov 1891 in Todd Co., Kentucky. They had 1 child:

3101.	i.	Maude SEARS	b. 24 Aug 1892

Millard married (2) Mary Belle WESTRAY 11 Nov 1900 in Logan Co., Kentucky. She was born Dec 1869 in Logan Co., Kentucky, the daughter of Benjamin S. WESTRAY and Lureny C. GIBBS. Mary died 22 Oct 1838 in Logan Co., Kentucky, and was buried in Rock Springs Cem, Logan Co., Kentucky. They had 2 children:

3102.	ii.	Opel Geneva SEARS		
3103.	iii.	Otis Gordon SEARS	b. 1907	d. 23 Feb 1971

3101. Maude SEARS was born 24 Aug 1892. She married John B JOHNSON 4 Oct 1910 in Logan Co., Kentucky. He was born 22 Jun 1886, the son of John Henry JOHNSON and Sarah Jenette "Nette" LOGAN. John died 3 Mar 1970 in Illinois, and was buried in Mound Nat. Cem., Mound City, Illinois. They had 5 children:

3104.	i.	Edith M. JOHNSON	b. 6 Jul 1911
3105.	ii.	Howard JOHNSON	b. 27 Oct 1912
3106.	iii.	John B. JOHNSON	b. 10 Aug 1917
3107.	iv.	Wesley JOHNSON	b. 23 Jun
3108.	v.	Roberta JOHNSON	b. 5 Oct

3104. Edith M. JOHNSON was born 6 Jul 1911. She married Hampton MURPHY.

3105. Howard JOHNSON was born 27 Oct 1912.

3106. John B. JOHNSON was born 10 Aug 1917. He married Mary GOINS.

3107. Wesley JOHNSON.

3108. Roberta JOHNSON. She married George BROWN.

3102. Opel Geneva SEARS. She married Harrison Franklin DELK 4 Aug 1920 in Logan Co., Kentucky. He was born 28 Feb 1889, the son of William DELK and Minnie Elizabeth EPLEY. Harrison died 12 Sep 1961 in Todd Co., Kentucky. They had 4 children:

3109.	i.	Alberta DELK	
3110.	ii.	Florence Louise DELK	b. 21 Jun 1929
3111.	iii.	Earmie Lee DELK	b. 9 Apr 1932
3112.	iv.	William Harrison DELK	b. 6 Oct 1935

Harrison also married Mamie.

3109. Alberta DELK.

3110. Florence Louise DELK was born 21 Jun 1929 in Logan Co., Kentucky.

3111. Earmie Lee DELK was born 9 Apr 1932 in Logan Co., Kentucky. She married John Amos OLIVER. They had 6 children:

3113.	i.	Melvin OLIVER	
3114.	ii.	Billy Joe OLIVER	b. Aug 1954
3115.	iii.	Betty OLIVER	
3116.	iv.	Linda OLIVER	
3117.	v.	Nancy OLIVER	
3118.	vi.	Lisa OLIVER	

3113. Melvin OLIVER.

3114. Billy Joe OLIVER was born Aug 1954.

3115. Betty OLIVER.

3116. Linda OLIVER.

3117. Nancy OLIVER.

3118. Lisa OLIVER.

3112. William Harrison DELK was born 6 Oct 1935 in Logan Co., Kentucky.

3103. Otis Gordon SEARS was born 1907. Otis died 23 Feb 1971 in Logan Co., Kentucky, and was buried in Rock Springs, Logan Co., Kentucky.

John Robert Coursey, Matilda Elizabeth Sears and family

3099. Matilda Elizabeth SEARS was born 28 May 1864 in Logan Co., Kentucky. Matilda died 19 Mar 1951 in Oklahoma, and was buried in Webb Cemetery, Dewey Co., Oklahoma. She

married John Robert COURSEY 23 Jan 1881 in Logan Co., Kentucky. He was born 23 Jan 1858 in Todd Co., Kentucky, the son of Francis Asberry COURSEY and Misiannia OGLESBY. John died 20 Jan 1941, and was buried in Riverview Cem., Camargo, Oklahoma. They had 14 children:

3119.	i.	Bertie Lois COURSEY	b. 28 May 1882	d. 22 Aug 1973
3120.	ii.	William Edgar COURSEY	b. 2 May 1884	d. 26 Jul 1975
3121.	iii.	John Marvin "Bob" COURSEY	b. 19 Feb 1886	d. 10 Apr 1970
3122.	iv.	Tina Floyd COURSEY	b. 21 Jun 1888	d. 1 Oct 1969
3123.	v.	Frank COURSEY	b. 2 Mar 1890	d. 3 Mar 1906
3124.	vi.	Retta COURSEY	b. 20 Aug 1891	d. 1981
3125.	vii.	Mamie COURSEY	b. 14 Jun 1893	d. 5 Dec 1893
3126.	viii.	Jasper COURSEY	b. 16 Mar 1895	d. 23 May 1967
3127.	ix.	Elzie Roy COURSEY	b. 22 Sep 1896	d. 10 Jul 1985
3128.	x.	Maggie Bell COURSEY	b. 10 Apr 1899	
3129.	xi.	Minnie Lee COURSEY	b. 12 Dec 1900	d. 14 Jan 1969
3130.	xii.	Clyde COURSEY	b. 30 Aug 1902	d. 17 Jun 1982
3131.	xiii.	Randolph "Dolph" COURSEY	b. 6 Nov 1905	d. May 1984
3132.	xiv.	Mildred Doris COURSEY	b. 5 Feb 1908	

The 12 Children of John Robert Coursey and Matilda Elizabeth Sears

3119. Bertie Lois COURSEY was born 28 May 1882 in Blossom, Texas. Bertie died 22 Aug 1973, and was buried in Riverview Cem., Camargo, Oklahoma. She married William P. WRAY.

3120. William Edgar COURSEY was born 2 May 1884 in Lamar Co., Texas. William died 26 Jul 1975, and was buried in Riverview Cem., Camargo, Oklahoma. He married Fannie BURMMEL.

3121. John Marvin "Bob" COURSEY was born 19 Feb 1886 in Lamar Co., Texas. John died 10 Apr 1970. He married Edith EVANS.

3122. Tina Floyd COURSEY was born 21 Jun 1888 in Lamar Co., Texas. Tina died 1 Oct 1969, and was buried in Riverview Cem., Camargo, Oklahoma. She married Arthur LINDLEY.

3123. Frank COURSEY was born 2 Mar 1890 in Lamar Co., Texas. Frank died 3 Mar 1906, and was buried in Riverview Cem., Camargo, Oklahoma.

3124. Retta COURSEY was born 20 Aug 1891 in Lamar Co., Texas. Retta died 1981. She married Otis GREGORY.

3125. Mamie COURSEY was born 14 Jun 1893 in Lamar Co., Texas. Mamie died 5 Dec 1893.

3126. Jasper COURSEY was born 16 Mar 1895 in Lamar Co., Texas. Jasper died 23 May 1967. He married Elma HARTZELL.

3127. Elzie Roy COURSEY was born 22 Sep 1896 in Lamar Co., Texas. Elzie died 10 Jul 1985, and was buried in Riverview Cem., Camargo, Oklahoma. He married Erma Mae DEMOSS 30 Jun 1927 in OK City, Oklahoma. She was born 1 Nov 1906 in Dewey Co., Oklahoma, the daughter of Clarence Jacob DEMOSS and Orpha PARKER. They had 5 children:

3133.	i.	Burl Eugene COURSEY	b. 5 Sep 1928
3134.	ii.	Leland Dale COURSEY	d.
3135.	iii.	_____ COURSEY	d.
3136.	iv.	Cecil Elzie COURSEY	b. 13 Nov 1938
3137.	v.	Lola Carol COURSEY	b. 26 Aug 1940

3133. Burl Eugene COURSEY was born 5 Sep 1928 in Dewey Co., Oklahoma. He married (1) Jonnie ROBINS 3 Apr 1950.
Burl married (2) Dorothy.

3134. Leland Dale COURSEY was born in Dewey Co., Oklahoma. Leland died in Dewey Co., Oklahoma.

3135. _____ **COURSEY** was born in Dewey Co., Oklahoma. _____ died in Dewey Co., Oklahoma.

3136. Cecil Elzie COURSEY was born 13 Nov 1938 in Dewey Co., Oklahoma. He married

Joyce Lee SULLIVAN 29 Jun 1963.

3137. Lola Carol COURSEY was born 26 Aug 1940 in Dewey Co., Oklahoma. She married Lawrence CULL 30 Oct 1964.

3128. Maggie Bell COURSEY was born 10 Apr 1899 in Gravin Co., Oklahoma. She married Joe COLLINS.

3129. Minnie Lee COURSEY was born 12 Dec 1900 in Gravin Co., Oklahoma. Minnie died 14 Jan 1969. She married Dallas RISELEY.

3130. Clyde COURSEY was born 30 Aug 1902 in Gravin Co., Oklahoma. Clyde died 17 Jun 1982, and was buried in Sunnyside Cem., Dewey Co., Oklahoma. He married Nora LADD.

3131. Randolph "Dolph" COURSEY was born 6 Nov 1905 in Dewey Co., Oklahoma. Randolph died May 1984. He married Myrtle ANDREWS.

3132. Mildred Doris COURSEY was born 5 Feb 1908 in Dewey Co., Oklahoma. She married James W. DAY.

3100. William Lee SEARS was born 1869. William died 9 Jun 1925 in Logan Co., Kentucky, and was buried in May cemetery, Logan Co., Kentucky. He married Jemima A. BROWN 13 Jun 1901 in Logan Co., Kentucky. She was born 16 Sep 1883 in Logan Co., Kentucky, the daughter of F. M. "Frank" BROWN and Martha Francis TATUM. Jemima died 29 Nov 1922 in Logan Co., Kentucky, and was buried in May cemetery, Logan Co., Kentucky. They had 2 children:

3138.	i.	Roy E. SEARS	b. 18 Apr 1902	d. 18 Oct 1952
3139.	ii.	Connie Lee SEARS	b. 17 Apr 1914	d. 21 Apr 1972

3138. Roy E. SEARS was born 18 Apr 1902 in Logan Co., Kentucky. Roy died 18 Oct 1952 in Logan Co., Kentucky, and was buried in May cemetery, Logan Co., Kentucky.

3139. Connie Lee SEARS was born 17 Apr 1914 in Logan Co., Kentucky. Connie died 21 Apr 1972 in Logan Co., Kentucky, and was buried in May cemetery, Logan Co., Kentucky. She married Amos BROWN 29 Aug 1933 in Logan Co., Kentucky. He was born 2 Jan 1915, the son of Monroe BROWN and Ada Lee HENDERSON. They had 4 children:

3140.	i.	Clara Louise BROWN	b. 15 May 1935	
3141.	ii.	Leon BROWN		d. 7 Oct 1988
3142.	iii.	Bobby BROWN		
3143.	iv.	Bonnie BROWN		

Amos also married Marlyn Jean LATHAM, the daughter of Thomas LATHAM and Celvia Ruthell

RICHMOND.

3140. Clara Louise BROWN was born 15 May 1935 in Logan Co., Kentucky. She married Edsel Dean POWELL. He was born 13 Dec 1932, the son of Herbert Lee POWELL and Ara Lee HELTSLEY. They had 3 children:

3144. i. Randal Wayne POWELL b. 8 Jul 1954
3145. ii. Lonnie Franklin POWELL b. 4 Jun 1960
3146. iii. Fredrick Stanley POWELL b. 28 Jul 1961

3144. Randal Wayne POWELL was born 8 Jul 1954.

3145. Lonnie Franklin POWELL was born 4 Jun 1960.

3146. Fredrick Stanley POWELL was born 28 Jul 1961.

3141. Leon BROWN. Leon died 7 Oct 1988, and was buried in Sugar Land Cem., Davis Co., Indiana. He married (1) Mary FORGY, the daughter of Jack FORGY and Mary EARLS. They had 1 child:

3147. i. Carolyn Sue BROWN

Leon married (2) Marlyn Jean LATHAM, the daughter of Thomas LATHAM and Celvia Ruthell RICHMOND. Leon married (3) Marlyon. Marlyon died 1 Mar 1986, and was buried in Shugar Land Cem., Davis Co., Indiana. They had 6 children:

3148. ii. Bonnie BROWN
3149. iii. Kelly BROWN
3150. iv. Kennie BROWN
3151. v. Fran BROWN
3152. vi. Kavin BROWN
3153. vii. Margie BROWN b. 4 Feb 1968

3147. Carolyn Sue BROWN.

3148. Bonnie BROWN.

3149. Kelly BROWN.

3150. Kennie BROWN.

3151. Fran BROWN.

3152. Kavin BROWN.

3153. Margie BROWN was born 4 Feb 1968.

3142. Bobby BROWN. He married Regina DELK, the daughter of Orbis Edward DELK and Sarah SMITH. They had 2 children:

3154. i. Sarah Lee BROWN d. 30 Sep 1991
3155. ii. Terry Wayne BROWN

3154. Sarah Lee BROWN. Sarah died 30 Sep 1991 in Logan Co., Kentucky. She married James LOGAN. They had 1 child:

3156. i. Timothy Wayne LOGAN

3156. Timothy Wayne LOGAN.

3155. Terry Wayne BROWN.

3143. Bonnie BROWN. She married Raymond HENSON. Raymond died, and was buried in May cemetery, Logan Co., Kentucky.

James Milton Sears, Amanda Prudence Dunn
Albert Paul, Henry and Lola Mae Sears

3089. James Milton SEARS was born 12 Nov 1840 in Logan Co., Kentucky. James died 5 Feb 1932 in Scott Co., Kansas, and was buried in Healy Cem., Lane Co., Kansas. He married

Amanda Prudence DUNN 26 Mar 1862 in Fayette Co., Illinois. She was born 28 Sep 1842 in Fayette Co., Illinois, the daughter of John Benefield DUNN and Mary DUNCAN. Amanda died 1 Apr 1923 in Cleo Springs, Majors Co., Oklahoma, and was buried in Square Cedar Cem, Major Co., Oklahoma. They had 12 children:

3157.	i.	James Monroe SEARS	b. 11 Jan 1863	d. 16 Oct 1946
3158.	ii.	John Andrew Rosecrans SEARS	b. 23 Jun 1865	d. 21 Nov 1962
3159.	iii.	Mary Jane Elizabeth SEARS	b. 28 Feb 1867	d. 11 Dec 1868
3160.	iv.	Janetta Ellen SEARS	b. 27 Aug 1868	d. 11 Jan 1962
3161.	v.	Martha Ann SEARS	b. 17 Mar 1870	d. 11 Apr 1870
3162.	vi.	Obed Wimpey SEARS	b. 15 Mar 1871	d. 10 Mar 1945
3163.	vii.	Lydia Olive SEARS	b. 16 Jan 1874	d. 30 Dec 1878
3164.	viii.	Benjamin Franklin SEARS	b. 24 Aug 1876	d. 17 Sep 1879
3165.	ix.	William Henry Wilson SEARS	b. 6 Oct 1879	d. 5 Jun 1967
3166.	x.	Albert Paul SEARS	b. 3 Aug 1883	d. 19 Sep 1968
3167.	xi.	Sidney SEARS	b. 11 Aug 1885	d. 12 Aug 1887
3168.	xii.	Lola May SEARS	b. 1 Jun 1887	d. 21 Aug 1975

3157. James Monroe SEARS was born 11 Jan 1863 in Fayette Co., Illinois. James died 16 Oct 1946 in Logan Co., Oklahoma, and was buried in Aline Cem., Oklahoma. He married (1) Sarah Francis SWANK 19 Mar 1885 in Osborn Co., Kansas. She was born 3 Nov 1860 in Montgomery Co., Indiana. Sarah died 6 Sep 1910, and was buried in Aline Cem., Oklahoma. They had 1 child:

3169.	i.	Lula Jennings SEARS	b. 25 Jul 1901	d. 16 Oct 1979

James married (2) Lenora Martha BURRIGHT. Lenora died 27 Nov 1938, and was buried in Aline Cem., Oklahoma. They had 3 children:

3170.	ii.	Cora SEARS	b. 1912	
3171.	iii.	Evert Walker SEARS	b. 8 Jun 1913	d. 31 Jul 1913
3172.	iv.	Elmer Milton SEARS	b. 8 Jun 1913	d. 12 Oct 1913

3169. Lula Jennings SEARS was born 25 Jul 1901. Lula died 16 Oct 1979, and was buried in Cimarron Cem., Gray Co., Kansas. She married John Milton SEARS **(See number ???)** 4 Nov 1918. He was born 19 Feb 1894 in Mitchell Co., Kansas, the son of John Andrew Rosecrans SEARS and Anna Laura PATE. John died 8 May 1980 in Ford Co., Kansas, and was buried in Cimarron Cem., Gray Co., Kansas. They had 6 children:

3173.	i.	Jennings Milton SEARS	b. 20 Nov 1919	d. 21 Dec 1992
3174.	ii.	Gale Leon SEARS	b. 21 Nov 1921	d. 16 Aug 1961
3175.	iii.	Francis Fay SEARS	b. 19 Nov 1923	
3176.	iv.	Walter Alvin SEARS	b. 25 Feb 1926	
3177.	v.	J. Mannie "Shelby" SEARS	b. 31 Dec 1927	
3178.	vi.	Anna May SEARS	b. 6 Feb 1931	

Lula was adopted by James Monroe andn Sarah Francis 14 Jan. 1903

3173. Jennings Milton SEARS was born 20 Nov 1919 in Rawlins Co., Kansas. Jennings died 21 Dec 1992, and was buried in Dumas Cem., Dumas, Texas. He married Lillian Juanita RUSSELL 8 Aug 1943 in Madison, Wisconsin. She was born 10 Dec 1924. Lillian died 7 Oct 1989, and was buried in Dumas Cem., Dumas, Texas. They had 3 children:

3179. i. Douglas Allen SEARS b. 20 Apr 1947
3180. ii. Ronald Glenn SEARS b. 23 Jul 1950
3181. iii. Rodney Lyle SEARS b. 25 Dec 1955

3179. Douglas Allen SEARS was born 20 Apr 1947 in Ford Co., Kansas. He married (1) Tamara Ann HEWLETT 6 Sep 1969 in Michigan; they divorced. She was born 13 Sep 1949. They had 2 children:

3182. i. Tanya Christine SEARS b. 9 Dec 1972
3183. ii. Heather Michelle SEARS b. 3 Jul 1975

Douglas married (2) Mary. Mary died 25 Feb 1991.
Douglas married (3) Linda.

3182. Tanya Christine SEARS was born 9 Dec 1972 in Northfork, Virginia. She married Michael Lee STOKES 13 May 1995.

3183. Heather Michelle SEARS was born 3 Jul 1975 in Michigan.

3180. Ronald Glenn SEARS was born 23 Jul 1950 in Ford Co., Kansas. He married (1) Lurita Ann GRAY 10 Aug 1969; they divorced. She was born 16 Apr 1847. They had 1 child:

3184. i. Vanessa Dawn SEARS b. 12 Dec 1974

Ronald married (2) Eva Marie RADTKE 10 Sep 1981; they divorced. She was born 24 Apr 1949 in Germany. They had 1 child:

3185. ii. Mark Phillip SEARS b. 26 Jul 1984

Ronald married (3) Debby.

3184. Vanessa Dawn SEARS was born 12 Dec 1974. She married William ANDERSON 29 Jun 1995.

3185. Mark Phillip SEARS was born 26 Jul 1984.

3181. Rodney Lyle SEARS was born 25 Dec 1955 in Ford Co., Kentucky.

3174. Gale Leon SEARS was born 21 Nov 1921 in Kansas. Gale died 16 Aug 1961, and was buried in Cimarron Cem., Gray Co., Kansas.

3175. Francis Fay SEARS was born 19 Nov 1923 in Kansas. He married Rhoda Evelyn

HALLETT 11 Dec 1945. She was born 6 Mar 1925 in Conway Co., Arkansas. They had 2 children:

3186. i. Darrell Eugene SEARS b. 15 Dec 1946
3187. ii. Sandra Karen SEARS b. 17 Jun 1948

3186. Darrell Eugene SEARS was born 15 Dec 1946 in Kansas. He married (1) Judy Kay EMBRY 15 Aug 1971 in Arkansas; they divorced. She was born 30 Jun 1957.
Darrell married (2) Beth Ann ERRICKSON 12 Jun 1982 in New Jersey. She was born 5 Jan 1954 in New Jersey. They had 3 children:

3188. i. Hannah Evelyn SEARS b. 24 Jun 1987
3189. ii. Jacob Morgan SEARS b. 24 Jun 1987
3190. iii. Sarah Beth SEARS b. 10 Sep 1990

3188. Hannah Evelyn SEARS was born 24 Jun 1987 in North Carolina.

3189. Jacob Morgan SEARS was born 24 Jun 1987 in North Carolina.

3190. Sarah Beth SEARS was born 10 Sep 1990 in North Carolina.

3187. Sandra Karen SEARS was born 17 Jun 1948 in Jackson Co., Missouri. She married (1) Larry Hershel PAYNE 15 Aug 1969; they divorced. He was born 12 Sep 1943. They had 2 children:

3191. i. Larry Hershel PAYNE, II b. 24 Aug 1972
3192. ii. Christopher Kyle PAYNE b. 25 Aug 1975

Sandra married (2) Ronnie Eugene ARMSTRONG 29 Dec 1990. He was born 23 Dec 1950 in Arkansas.

3191. Larry Hershel PAYNE, II was born 24 Aug 1972 in Arkansas. He married Lesley LaDown BERRY 11 Apr 1992; they divorced. She was born 19 Dec 1974 in Boone Co., Arkansas.

3192. Christopher Kyle PAYNE was born 25 Aug 1975 in Arkansas.

3176. Walter Alvin SEARS was born 25 Feb 1926 in Kansas. He married Melvina Donavee LUTHER 24 Apr 1949. She was born 20 Jan 1927 in Kansas. They had 4 children:

3193. i. Norah Luanne SEARS b. 29 May 1951
3194. ii. Melva Jean SEARS b. 30 Jul 1952
3195. iii. Gayla Sue SEARS b. 18 Jun 1954
3196. iv. Janet Marie SEARS b. 5 Apr 1957

3193. Norah Luanne SEARS was born 29 May 1951 in Ford Co., Kansas.

3194. Melva Jean SEARS was born 30 Jul 1952 in Ford Co., Kansas. She married Steven Fletcher COTTRELL 21 May 1977. He was born 29 Aug 1952 in Nebraska. They had 2 children:

3197. i. Amanda Renee COTTRELL b. 25 Jan 1983
3198. ii. Becky Lynn COTTRELL b. 17 Dec 1984

3197. Amanda Renee COTTRELL was born 25 Jan 1983 in Kansas.

3198. Becky Lynn COTTRELL was born 17 Dec 1984 in Kansas.

3195. Gayla Sue SEARS was born 18 Jun 1954 in Ford Co., Kansas. She married Gary Andrew ELLIOTT 1 Sep 1972. He was born 11 Aug 1951 in Texas. They had 3 children:

3199. i. Ryan Alexander ELLIOTT b. 10 Feb 1977
3200. ii. Adam Andrew ELLIOTT b. 26 Sep 1980
3201. iii. Kristi Marie ELLIOTT b. 8 Nov 1987

3199. Ryan Alexander ELLIOTT was born 10 Feb 1977 in Kansas.

3200. Adam Andrew ELLIOTT was born 26 Sep 1980 in Kansas.

3201. Kristi Marie ELLIOTT was born 8 Nov 1987.

3196. Janet Marie SEARS was born 5 Apr 1957 in Kansas. She married Roger Allen REED 14 Jun 1980. He was born 14 Oct 1957 in Kansas. They had 2 children:

3202. i. Darren William REED b. 24 Mar 1984
3203. ii. Melinda Allyn REED b. 22 Mar 1988

3202. Darren William REED was born 24 Mar 1984.

3203. Melinda Allyn REED was born 22 Mar 1988.

3177. J. Mannie "Shelby" SEARS was born 31 Dec 1927 in Kansas. He married Barbara Carolyn MITCHELL 8 Sep 1952; they divorced. She was born 12 Apr 1936 in Arkansas. They had 6 children:

3204. i. John Farrish SEARS b. 7 Jul 1953
3205. ii. Doyle Leon SEARS b. 27 Nov 1954
3206. iii. Awyn Reyne SEARS b. 14 Aug 1956
3207. iv. Dale Kent SEARS b. 15 Jan 1959
3208. v. James Paul SEARS b. 21 Jul 1962
3209. vi. Karen Susanne SEARS b. 5 Apr 1967

3204. John Farrish SEARS was born 7 Jul 1953 in Kansas. He married (1) Janice Elaine JONES 13 Apr 1974; they divorced. She was born 13 Jun 1949. They had 3 children:

3210. i. Jeremy Dwain SEARS b. 17 Sep 1976
3211. ii. Jeffery David SEARS b. 3 Feb 1978
3212. iii. Jennifer Leanne SEARS b. 28 Jun 1979

John married (2) Kimberly Anne BLASCZYTI 25 Sep 1993. She was born 31 Jul 1960 in Minnesota.

3210. Jeremy Dwain SEARS was born 17 Sep 1976. He married Dayna Kay FLUD 3 Jun 1995. She was born 19 Feb 1978. They had 1 child:

3213. i. Tyler Dwain SEARS b. 12 Dec 1995

3213. Tyler Dwain SEARS was born 12 Dec 1995.

3211. Jeffery David SEARS was born 3 Feb 1978.

3212. Jennifer Leanne SEARS was born 28 Jun 1979 in W. Germany.

3205. Doyle Leon SEARS was born 27 Nov 1954 in Arkansas.

3206. Awyn Reyne SEARS was born 14 Aug 1956 in Arkansas. She married (1) Donald COFFMAN 10 Oct 1972; they divorced. He was born 14 Apr 1949. They had 1 child:

3214. i. Joseph V. COFFMAN b. 7 May 1973

Awyn married (2) Ralph Victor CHILDERS 23 Sep 1975; they divorced. He was born 4 Dec 1948. They had 1 child:

3215. ii. Mekisha Dawn CHILDERS b. 23 Nov 1979

3214. Joseph V. COFFMAN was born 7 May 1973. He married Vivian BALLEW 3 Mar 1994.

3215. Mekisha Dawn CHILDERS was born 23 Nov 1979.

3207. Dale Kent SEARS was born 15 Jan 1959. He married Charlotte Jean OVERTON 21 Aug 1976. She was born 2 Feb 1959. They had 4 children:

3216. i. John Andrew SEARS b. 4 Dec 1976
3217. ii. Kathryn Marie SEARS b. 19 Mar 1979
3218. iii. Melani Lynn SEARS b. 27 Apr 1982
3219. iv. Amber Dawn SEARS b. 26 Jun 1983

3216. John Andrew SEARS was born 4 Dec 1976.

3217. Kathryn Marie SEARS was born 19 Mar 1979.

3218. Melani Lynn SEARS was born 27 Apr 1982.

3219. Amber Dawn SEARS was born 26 Jun 1983.

3208. James Paul SEARS was born 21 Jul 1962 in Arkansas. He married (1) Latonya SIMS 11 Aug 1981; they divorced.
James married (2) Carolyn PEEDEN. She was born Apr 1942.

3209. Karen Susanne SEARS was born 5 Apr 1967 in Arkansas.

3178. Anna May SEARS was born 6 Feb 1931 in Kansas. She married Donald E. DEATON 12 Jun 1957. He was born 19 Sep 1935 in Oklahoma. They had 4 children:

3220.	i.	Debra Lynn DEATON	b. 1 Feb 1958
3221.	ii.	Brenda Sue DEATON	b. 22 Jul 1959
3222.	iii.	Deidra Ann DEATON	b. 17 Apr 1963
3223.	iv.	Barbara Jo DEATON	b. 15 May 1966

3220. Debra Lynn DEATON was born 1 Feb 1958 in Ford Co., Kansas. She married Michael Angel HERRERA 7 Oct 1978. He was born 24 Dec 1955 in Colorado. Michael died 24 Dec 1990, and was buried in Colorado. They had 3 children:

3224.	i.	Bryan Scott HERRERA	b. 31 May 1979
3225.	ii.	Jason Michael HERRERA	b. 26 Mar 1982
3226.	iii.	Shane Douglas HERRERA	b. 22 Jul 1985

3224. Bryan Scott HERRERA was born 31 May 1979 in Colorado.

3225. Jason Michael HERRERA was born 26 Mar 1982 in Kansas.

3226. Shane Douglas HERRERA was born 22 Jul 1985 in Colorado.

3221. Brenda Sue DEATON was born 22 Jul 1959 in Colorado. She married Ricky Lee BAKER 16 Jul 1977. He was born 12 Sep 1957 in Colorado. They had 4 children:

3227.	i.	Javin Lane BAKER	b. 11 Feb 1981
3228.	ii.	Josiah Lance BAKER	b. 28 Jul 1984
3229.	iii.	Jalea Lyn BAKER	b. 20 May 1986
3230.	iv.	Justin Allen BAKER	b. 29 Jun 1991

3227. Javin Lane BAKER was born 11 Feb 1981.

3228. Josiah Lance BAKER was born 28 Jul 1984.

3229. Jalea Lyn BAKER was born 20 May 1986.

3230. Justin Allen BAKER was born 29 Jun 1991.
Justin was adopted by Ricky and Brenda 23 Dec. 1994

3222. Deidra Ann DEATON was born 17 Apr 1963 in Colorado. She married Doyle Eugene SCHAEFFER 20 Nov 1982. He was born 9 Feb 1959. They had 2 children:

3231.	i.	Dairay Nicole SCHAEFFER	b. 13 Jun 1983
3232.	ii.	Dayne Triston SCHAEFFER	b. 18 Aug 1985

3231. Dairay Nicole SCHAEFFER was born 13 Jun 1983.

3232. Dayne Triston SCHAEFFER was born 18 Aug 1985.

3223. BarbaraJo DEATON was born 15 May 1966 in Colorado. She married Ronald Duane THOMPSON 26 May 1990. He was born 6 Oct 1960. They had 2 children:

3233.	i.	Reese THOMPSON	b. 1991
3234.	ii.	Brandi Renae THOMPSON	b. 3 May 1994

3233. Reese THOMPSON was born 1991.

3234. Brandi Renae THOMPSON was born 3 May 1994 in Lamar, Colorado.

3170. Cora SEARS was born 1912. She married (1) Tom JONES; they divorced. Cora married (2) A. M. DICKERMAN.

3171. Evert Walker SEARS was born 8 Jun 1913. Evert died 31 Jul 1913, and was buried in Aline Cem., Oklahoma.

3172. Elmer Milton SEARS was born 8 Jun 1913. Elmer died 12 Oct 1913, and was buried in Aline Cem., Oklahoma.

3158. John Andrew Rosecrans SEARS was born 23 Jun 1865 in Fayette Co., Illinois. John died 21 Nov 1962 in Cherokee, Oklahoma, and was buried in Square Cedar Cem, Cleo Springs, Oklahoma. He married (1) Anna Laura PATE 12 Feb 1888 in Osborne Co., Kansas. She was born 10 Sep 1872. Anna died 15 Sep 1933, and was buried in Square Cedar Cem, Cleo Springs, Oklahoma. They had 12 children:

3235.	i.	Grace Alvina SEARS	b. 23 Dec 1889	d. 28 Jul 1964
3236.	ii.	Lottie Mable SEARS	b. 26 Jun 1892	d. 9 Mar 1941
3237.	iii.	John Milton SEARS	b. 19 Feb 1894	d. 8 May 1980
3238.	iv.	Samuel Floyd SEARS	b. 7 Nov 1896	d. 19 Apr 1996
3239.	v.	Cecil Ellsworth SEARS	b. 25 May 1900	d. 9 Jun 1988
3240.	vi.	Anna Pearl SEARS	b. 17 Jan 1903	d. 30 Dec 1983

3241.	vii.	Lloyd Buford "Boots" SEARS	b. 21 Nov 1904	
3242.	viii.	Harold Pate SEARS	b. 18 Jan 1907	d. 14 May 1989
3243.	ix.	Fay Elmo SEARS	b. 4 Dec 1908	d. 30 Sep 1970
3244.	x.	Laura Mildred SEARS	b. 29 Dec 1911	
3245.	xi.	Leroy Merton SEARS	b. 2 May 1914	d. 20 Apr 1990
3246.	xii.	Meryl Lynn SEARS	b. 29 Mar 1917	d. 30 Oct 1983

John Sears, Anna Morland and Sherry Fleckenstein

John married (2) Bertha CLINE 11 Sep 1941. She was born 1882. Bertha died 19 Jun 1966, and was buried in Cleo Springs Cem, Oklahoma.

Full name John Andrew Rosecrans Benefield Jackson sears

3235. Grace Alvina SEARS was born 23 Dec 1889 in Osborne Co., Kansas. Grace died 28 Jul 1964, and was buried in Square Cedar Cem, Cleo Springs, Oklahoma.

3236. Lottie Mable SEARS was born 26 Jun 1892 in Osborne Co., Kansas. Lottie died 9 Mar 1941. She married Duke Wellington MORLAND 22 Feb 1910. He was born 28 Aug 1884. Duke died 27 May 1937, and was buried in Kansas. They had 4 children:

3247.	i.	John Marshall MORLAND	b. 10 Dec 1910
3248.	ii.	Anna Muriel MORLAND	b. 13 Mar 1913
3249.	iii.	Lila Rea MORLAND	b. 15 Jan 1921
3250.	iv.	Marvin Duke Wellington MORLAND	b. 27 Jul 1922

3247. John Marshall MORLAND was born 10 Dec 1910. He married Esther M. GRANER 3 Jun 1937. She was born 23 Oct 1910. They had 6 children:

3251.	i.	Donald Wayne MORLAND	b. 7 Aug 1938
3252.	ii.	Ronald Dean MORLAND	b. 25 Jan 1940
3253.	iii.	Judith Ann MORLAND	b. 19 Mar 1944
3254.	iv.	William Marsh MORLAND	b. 3 Sep 1945
3255.	v.	Edwin Lew MORLAND	b. 9 Oct 1947
3256.	vi.	David Eugene MORLAND	b. 8 Jan 1952

3251. Donald Wayne MORLAND was born 7 Aug 1938. He married Carol Ann POTCHIES 19 Aug 1960. She was born 28 Jul 1939. They had 3 children:

3257.	i.	Michael Patrick MORLAND	b. 12 Oct 1963
3258.	ii.	Dennis Wayne MORLAND	b. 8 Nov 1964
3259.	iii.	Joel Todd MORLAND	b. 21 Oct 1970

3257. Michael Patrick MORLAND was born 12 Oct 1963.

3258. Dennis Wayne MORLAND was born 8 Nov 1964.

3259. Joel Todd MORLAND was born 21 Oct 1970.

3252. Ronald Dean MORLAND was born 25 Jan 1940. He married Phillis MCKEE 14 Mar 1964. She was born 27 Nov 1943. They had 2 children:

3260.	i.	Matthew Wayne MORLAND	b. 19 Oct 1966
3261.	ii.	Jason Eric MORLAND	b. 8 Jul 1969

3260. Matthew Wayne MORLAND was born 19 Oct 1966. He married Ellen HAUK 7 Jan 1989.

3261. Jason Eric MORLAND was born 8 Jul 1969.

3253. Judith Ann MORLAND was born 19 Mar 1944. She married Lowell Bruce JOHNSON 27 Dec 1964. He was born 12 Apr 1941. They had 2 children:

3262.	i.	Jeana Marie JOHNSON	b. 8 Nov 1968
3263.	ii.	Brent Lyle JOHNSON	b. 21 Jan 1972

3262. Jeana Marie JOHNSON was born 8 Nov 1968.

3263. Brent Lyle JOHNSON was born 21 Jan 1972.

3254. William Marsh MORLAND was born 3 Sep 1945. He married Laura SUGGS 15 May 1970. She was born 13 Apr 1947. They had 4 children:

3264.	i.	John Marshall MORLAND	b. 2 Jun 1974
3265.	ii.	Timothy Goodrich MORLAND	b. 1 Mar 1976
3266.	iii.	Debra Marie MORLAND	b. 6 Jun 1979
3267.	iv.	Juliann MORLAND	b. 15 Sep 1982

3264. John Marshall MORLAND was born 2 Jun 1974.

3265. Timothy Goodrich MORLAND was born 1 Mar 1976.

3266. Debra Marie MORLAND was born 6 Jun 1979.

3267. Juliann MORLAND was born 15 Sep 1982.

3255. Edwin Lew MORLAND was born 9 Oct 1947. He married Karen ANDERSON 8 Feb 1970. She was born 2 Sep 1948. They had 3 children:

3268.	i.	Christopher Wayne MORLAND	b. 21 Oct 1974
3269.	ii.	Sarah Marie MORLAND	b. 23 Sep 1975
3270.	iii.	Rebecca Ann MORLAND	b. 28 Oct 1978

3268. Christopher Wayne MORLAND was born 21 Oct 1974.

3269. Sarah Marie MORLAND was born 23 Sep 1975.

3270. Rebecca Ann MORLAND was born 28 Oct 1978.

3256. David Eugene MORLAND was born 8 Jan 1952. He married Deanna ESSLINGER 31 May 1974. She was born 12 Feb 1952. They had 2 children:

3271.	i.	Darci Rachelle MORLAND	b. 22 Sep 1983
3272.	ii.	Dyan Justine MORLAND	b. Oct 1986

3271. Darci Rachelle MORLAND was born 22 Sep 1983.

3272. Dyan Justine MORLAND was born Oct 1986.

3248. Anna Muriel MORLAND was born 13 Mar 1913. She married Loren Lee FLECKENSTEIN 7 Aug 1931. He was born 21 Nov 1908. Loren died 16 Oct 1986, and was buried in KS. They had 3 children:

3273.	i.	Loren Duke FLECKENSTEIN	b. 21 Mar 1938
3274.	ii.	Sherry Lynn FLECKENSTEIN	b. 22 Oct 1946

3275. iii. Charles Marshall FLECKENSTEIN b. 17 Jul 1956

3273. Loren Duke FLECKENSTEIN was born 21 Mar 1938 in Kansas. He married Connie EZELL 13 Jun 1959. She was born 11 Dec 1937. They had 2 children:

3276. i. Loren Duke FLECKENSTEIN, Jr. b. 10 Jul 1960
3277. ii. David Lee FLECKENSTEIN b. 22 Apr 1963

3276. Loren Duke FLECKENSTEIN, Jr. was born 10 Jul 1960.

3277. David Lee FLECKENSTEIN was born 22 Apr 1963.

3274. Sherry Lynn FLECKENSTEIN was born 22 Oct 1946. She married Herbert J. RIETH 6 Aug 1966. He was born 16 Jan 1942. They had 2 children:

3278. i. Herbert Joseph RIETH, III b. 25 Sep 1967
3279. ii. Loren Willington RIETH b. 29 Apr 1972

3278. Herbert Joseph RIETH, III was born 25 Sep 1967.

3279. Loren Willington RIETH was born 29 Apr 1972.

3275. Charles Marshall FLECKENSTEIN was born 17 Jul 1956 in Kansas. He married Kristie SEALY 30 Jul 1983.

3249. Lila Rea MORLAND was born 15 Jan 1921. She married (1) Ralph G. COOK 23 Jul 1939; they divorced. He was born 24 Jul 1917. They had 1 child:

3280. i. Jan Samuel COOK b. 2 May 1940

Lila married (2) John P. MCINTYRE 16 Jan in Mexico; they divorced. He was born Apr 1919. Lila married (3) Reginald JUSTICE.

3280. Jan Samuel COOK was born 2 May 1940. He married Dorinda. She was born 7 May 1940. They had 2 children:

3281. i. Corinne Raeann COOK b. 29 Apr 1966
3282. ii. Samuel Carl COOK b. 12 Jan 1983

3281. Corinne Raeann COOK was born 29 Apr 1966. She married Emmet F. MARTIN 23 Apr 1988.

3282. Samuel Carl COOK was born 12 Jan 1983.

3250. Marvin Duke Wellington MORLAND was born 27 Jul 1922 in Kansas. He married

Esther WILLIAMSON 20 Oct 1947. She was born 23 Jun 1923 in Kansas. Esther died 2 Feb 1983. They had 2 children:

3283. i. Kerry Dee MORLAND b. 2 May
3284. ii. Duke Wellington MORLAND b. 12 Nov 1956 d. 12 Nov 1956

3283. Kerry Dee MORLAND was born 2 May in Illinois. She married (1) Roger FIFE; they divorced. They had 1 child:

3285. i. Kate Darby FIFE b. 7 Nov 1977

Kerry married (2) Ed ZOOK; they divorced.

3285. Kate Darby FIFE was born 7 Nov 1977.

3284. Duke Wellington MORLAND was born 12 Nov 1956. Duke died 12 Nov 1956.

3237. John Milton SEARS was born 19 Feb 1894 in Mitchell Co., Kansas. John died 8 May 1980 in Ford Co., Kansas, and was buried in Cimarron Cem., Gray Co., Kansas. He married Lula Jennings SEARS **(See number 3169)** 4 Nov 1918. She was born 25 Jul 1901, the daughter of James Monroe SEARS and Sarah Francis SWANK. **See number 3169** listed above.

3238. Samuel Floyd SEARS was born 7 Nov 1896 in St Clair Co., Missouri. Samuel died 19 Apr 1996. He married Viva Mary HIATT 27 Jul 1921. She was born 2 Mar 1903. They had 3 children:

3286. i. Laura Belle SEARS b. 26 Dec 1923 d. 9 Jul 1986
3287. ii. LaVona Ruth SEARS b. 17 Jul 1925
3288. iii. Gerald Lee SEARS b. 14 Mar 1930

3286. Laura Belle SEARS was born 26 Dec 1923. Laura died 9 Jul 1986, and was buried in Fairview Cem., Fairview, Oklahoma. She married Kenneth Rankin MAY 21 Jan 1942. He was born 3 Feb 1919. They had 4 children:

3289. i. Mary Barbara MAY b. 15 Dec 1942
3290. ii. Kenneth Rankin MAY b. 3 Aug 1944
3291. iii. Samuel Alan MAY b. 2 May 1954
3292. iv. Patrica Ann MAY b. 7 Oct 1956

3289. Mary Barbara MAY was born 15 Dec 1942. She married Don ROSS 7 Feb 1960. He was born 26 Sep 1938. They had 2 children:

3293. i. Dawn Robin ROSS b. 2 Aug 1960
3294. ii. Kimberly Kay ROSS b. 11 Aug 1961

3293. Dawn Robin ROSS was born 2 Aug 1960.

3294. Kimberly Kay ROSS was born 11 Aug 1961.
She married Unknown Spouse. They had 1 child:

3295.	i.	Kayla Bell ROSS	b. 12 Mar 1988

3295. Kayla Bell ROSS was born 12 Mar 1988.

3290. Kenneth Rankin MAY was born 3 Aug 1944.

3291. Samuel Alan MAY was born 2 May 1954. He married Rosie MORRISON. They had 4 children:

3296.	i.	Chris J. MAY	b. 20 May 1975
3297.	ii.	Sam Allen MAY	b. 8 Oct 1977
3298.	iii.	Kenneth Jackson MAY	b. 1 May 1978
3299.	iv.	Jesse Lee MAY	b. 2 Aug 1980

3296. Chris J. MAY was born 20 May 1975.

3297. Sam Allen MAY was born 8 Oct 1977.

3298. Kenneth Jackson MAY was born 1 May 1978.

3299. Jesse Lee MAY was born 2 Aug 1980.

3292. Patrica Ann MAY was born 7 Oct 1956. She married Charles SMIDDY. They had 2 children:

3300.	i.	Daxon SMIDDY	b. 8 Aug 1974
3301.	ii.	Jenifer SMIDDY	b. 1977

3300. Daxon SMIDDY was born 8 Aug 1974.

3301. Jenifer SMIDDY was born 1977.

3287. LaVona Ruth SEARS was born 17 Jul 1925. She married Clyde McClay IRWIN 7 Nov 1943. He was born 29 Jun 1918. They had 2 children:

3302.	i.	Jana Sue IRWIN	b. 20 Jun 1945
3303.	ii.	Derenda Joyce IRWIN	b. 9 Aug 1949

3302. Jana Sue IRWIN was born 20 Jun 1945. She married Bruce HARVEY 2 Nov 1963

He was born 12 Aug 1942. They had 3 children:

3304.	i.	Krystal Diahn HARVEY	b. 29 Jun 1964
3305.	ii.	Heather Lea HARVEY	b. 22 Mar 1967
3306.	iii.	James Brandon HARVEY	b. 6 May 1982

3304. Krystal Diahn HARVEY was born 29 Jun 1964.

3305. Heather Lea HARVEY was born 22 Mar 1967.

3306. James Brandon HARVEY was born 6 May 1982.

3303. Derenda Joyce IRWIN was born 9 Aug 1949. She married Dennis DELANO 25 Aug 1970. He was born 20 May 1946. They had 2 children:

3307.	i.	Craig DELANO	b. 23 Jan 1977
3308.	ii.	Nichole Dione DELANO	b. 22 Mar 1979

3307. Craig DELANO was born 23 Jan 1977.

3308. Nichole Dione DELANO was born 22 Mar 1979.

3288. Gerald Lee SEARS was born 14 Mar 1930. He married Elly Marie SEIDEL 13 Apr 1953. She was born 14 Feb 1929 in Germany. They had 3 children:

3309.	i.	Irene Renatee SEARS	b. 21 Feb 1954
3310.	ii.	Karen Lea SEARS	b. 2 Sep 1956
3311.	iii.	Kurtis Leroy SEARS	b. 1 Nov 1957

3309. Irene Renatee SEARS was born 21 Feb 1954.

3310. Karen Lea SEARS was born 2 Sep 1956. She married (1) Rob WILSHAM 17 Jun 1975; they divorced. They had 1 child:

3312.	i.	Paul WILSHAM	b. 24 Dec 1975

Karen married (2) Roy SWAN. They had 1 child:

3313.	ii.	Roy Kyle SWAN	b. 11 Aug 1981

3312. Paul WILSHAM was born 24 Dec 1975.

3313. Roy Kyle SWAN was born 11 Aug 1981.

3311. Kurtis Leroy SEARS was born 1 Nov 1957.

3239. Cecil Ellsworth SEARS was born 25 May 1900 in Ellsworth Co., Kansas. Cecil died 9 Jun 1988, and was buried in Square Cedar Cem, Cleo Springs, Oklahoma. He married (1) Elizabeth WHITE 16 Jun 1923 in Major Co., Oklahoma. She was born 22 May 1901 in Kay Co., Oklahoma. Elizabeth died 19 Aug 1937 in Kansas, and was buried in Square Cedar Cem, Cleo Springs, Oklahoma. They had 3 children:

3314.	i.	Ferol Dean SEARS	b. 28 Oct 1924
3315.	ii.	Marvin Lyle SEARS	b. 8 Nov 1926
3316.	iii.	Thelma Jane SEARS	b. 22 Sep 1929

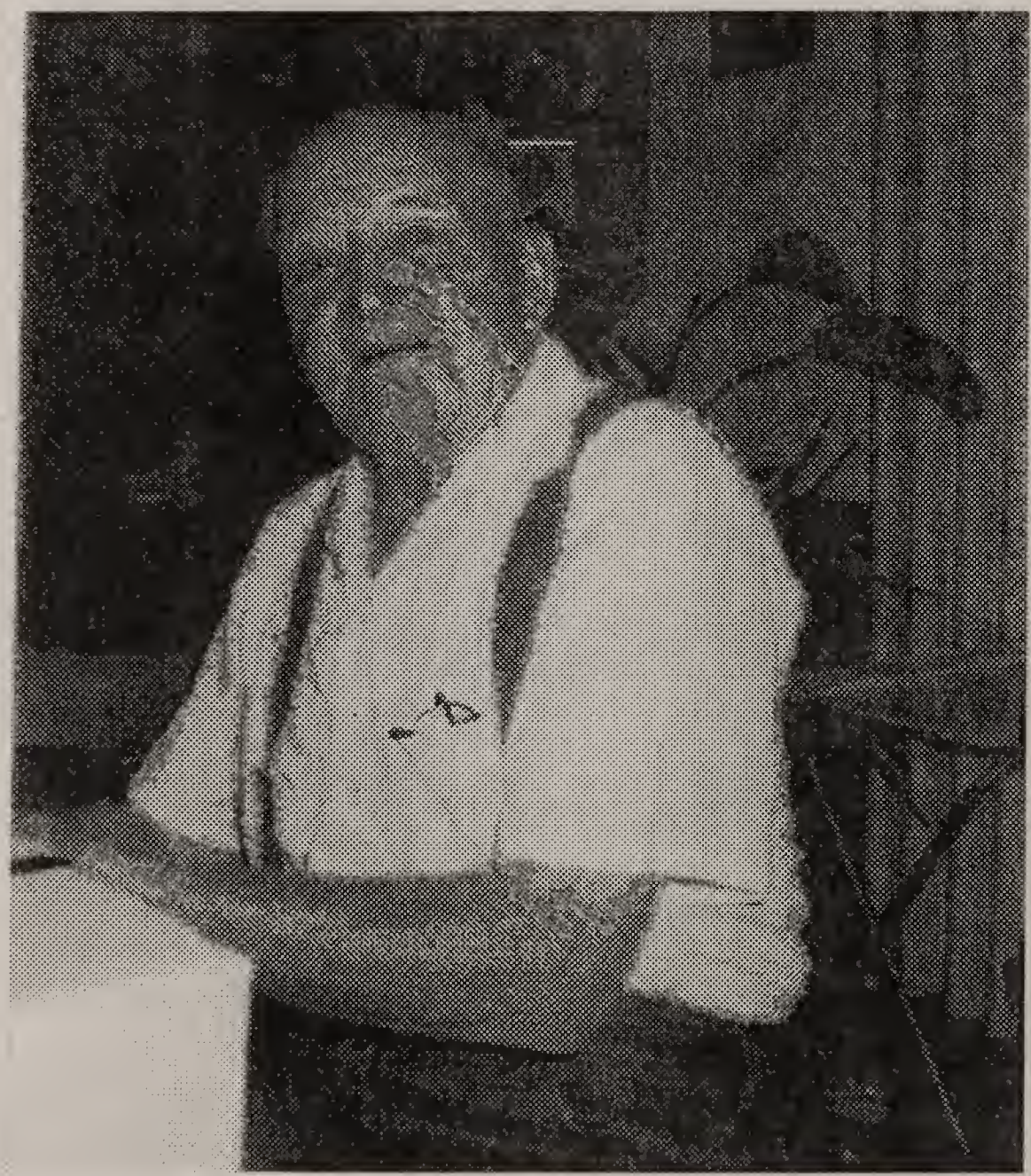

Cecil Ellsworth SEARS

Cecil married (2) Mary Elizabeth MCCORKLE 16 Nov 1939. She was born 5 Nov 1897. Mary died 4 Sep 1969.

3314. Ferol Dean SEARS was born 28 Oct 1924 in Major Co., Oklahoma. He married Neva ELDRED 30 Aug 1946. She was born 23 May 1924 in Arkansas. They had 3 children:

3317. i. Douglas Wayne SEARS b. 12 Feb 1955
3318. ii. Gregory Lane SEARS b. 12 Feb 1955
3319. iii. Kimberly Jo SEARS b. 17 Nov 1956

3317. Douglas Wayne SEARS was born 12 Feb 1955 in Oklahoma. He married Rebecca Jane STOCKMON 6 Aug 1977. She was born 18 Aug 1955 in Jackson Co., Missouri. They had 2 children:

3320. i. Bradley Lawrence SEARS b. 12 Jul 1978
3321. ii. Bryan Dean SEARS b. 30 Jan 1981

3320. Bradley Lawrence SEARS was born 12 Jul 1978.

3321. Bryan Dean SEARS was born 30 Jan 1981.

3318. Gregory Lane SEARS was born 12 Feb 1955 in Oklahoma. He married Patricia Elane MULLENS 17 Jun 1978. She was born 14 Feb 1957 in Ohio. They had 2 children:

3322. i. Joshua Eric SEARS b. 18 Mar 1981
3323. ii. Aaron Michael SEARS b. 18 Sep 1982

3322. Joshua Eric SEARS was born 18 Mar 1981 in Oklahoma.

3323. Aaron Michael SEARS was born 18 Sep 1982.

3319. Kimberly Jo SEARS was born 17 Nov 1956 in Pottawatomie Co., Oklahoma. She married Daryl Henry GROCE 27 May 1983. He was born 15 May 1955. They had 2 children:

3324. i. Justin GROCE
3325. ii. Heather GROCE

3324. Justin GROCE.

3325. Heather GROCE.

3315. Marvin Lyle SEARS was born 8 Nov 1926 in Major Co., Oklahoma. He married Clara Lorraine CONAWAY 27 Aug 1950 in Major Co., Oklahoma. She was born 22 Sep 1931 in Garfield Co., Oklahoma. They had 2 children:

3326. i. Shirley Suzanne SEARS b. 30 Oct 1954
3327. ii. William Clavin "Clay" SEARS b. 2 Sep 1958

3326. Shirley Suzanne SEARS was born 30 Oct 1954 in Garfield Co., Oklahoma. She married Lawrence Dean ATKINSON 7 Jun 1981. He was born 8 Nov 1955 in Texas. They had 3 children:

3328.	i.	Lawrence Reid ATKINSON	b. 26 Feb 1985
3329.	ii.	Danaya Loraine ATKINSON	b. 3 Oct 1987
3330.	iii.	Kale Holt ATKINSON	b. 28 Dec 1990

3328. Lawrence Reid ATKINSON was born 26 Feb 1985.

3329. Danaya Loraine ATKINSON was born 3 Oct 1987.

3330. Kale Holt ATKINSON was born 28 Dec 1990 in Wyoming.

3327. William Clavin "Clay" SEARS was born 2 Sep 1958 in Garfield Co., Oklahoma. He married Debra Lynn KIFER 30 Jun 1978 in Tulsa Co., Oklahoma. She was born 28 Jun 1958 in Oklahoma. They had 3 children:

3331.	i.	Courtney Lynn SEARS	b. 12 Oct 1980
3332.	ii.	Janet Marie SEARS	b. 18 Sep 1982
3333.	iii.	Matthew Clavin SEARS	b. 21 Jul 1988

3331. Courtney Lynn SEARS was born 12 Oct 1980 in Oklahoma.

3332. Janet Marie SEARS was born 18 Sep 1982 in Oklahoma.

3333. Matthew Clavin SEARS was born 21 Jul 1988 in Arkansas.

3316. Thelma Jane SEARS was born 22 Sep 1929 in Major Co., Oklahoma. She married Robert F. TOWELL 30 Oct 1949. He was born 11 Sep 1928 in Garfield Co., Oklahoma. They had 3 children:

3334.	i.	Cheryl Sue TOWELL	b. 10 Mar 1953
3335.	ii.	Carol Ann TOWELL	b. 15 May 1955
3336.	iii.	Robert Ray TOWELL	b. 1 Jul 1963

3334. Cheryl Sue TOWELL was born 10 Mar 1953 in Garfield Co., Oklahoma. She married (1) Robert M. SANDS 27 Jul 1973; they divorced. He was born 27 Aug 1953 in Pottawatomie Co., Oklahoma. They had 1 child:

3337.	i.	Christopher P. SANDS	b. 30 Aug 1977

Cheryl married (2) Charles Edward WILHOITE 5 Mar 1982. He was born 17 Jan 1954.

3337. Christopher P. SANDS was born 30 Aug 1977 in Oklahoma.

3335. Carol Ann TOWELL was born 15 May 1955 in Garfield Co., Oklahoma. She married (1) Mark VANDEVENTER 9 Feb 1974; they divorced. He was born 7 Feb 1952 in Davidson Co., Tennessee. They had 1 child:

3338. i. Eric Lee VANDEVENTER b. 25 Oct 1977

Carol married (2) Roger WARKENTINE 5 Mar 1982. He was born 6 Jul 1947. They had 2 children:

3339. ii. Amy Lynn WARKENTINE b. 30 Jan 1983
3340. iii. Lauran Michkele WARKENTINE b. 21 Oct 1988

3338. Eric Lee VANDEVENTER was born 25 Oct 1977 in Oklahoma.

3339. Amy Lynn WARKENTINE was born 30 Jan 1983.

3340. Lauran Michkele WARKENTINE was born 21 Oct 1988.

3336. Robert Ray TOWELL was born 1 Jul 1963. He married Lorri Ann MORAN 30 Nov 1985. She was born 9 Oct 1964. They had 1 child:

3341. i. Sydney Ruth TOWELL b. 22 May 1988

3341. Sydney Ruth TOWELL was born 22 May 1988.

3240. Anna Pearl SEARS was born 17 Jan 1903 in Decater Co., Kansas. Anna died 30 Dec 1983, and was buried in Enid, Oklahoma. She married Ira N. WIGGINS 16 Jun 1923. He was born 24 Dec 1894. Ira died 3 Sep 1971, and was buried in Enid, Oklahoma. They had 7 children:

3342. i. Dorothy F. WIGGINS b. 27 Aug 1925
3343. ii. Harley Ray WIGGINS b. 21 May 1927
3344. iii. Donald Ira WIGGINS b. 21 Jul 1928
3345. iv. Glendene WIGGINS b. 8 Mar 1934
3346. v. Kenneth Joe WIGGINS b. 27 Dec 1936
3347. vi. Ramona Jean WIGGINS b. 3 Aug 1941
3348. vii. Robert Dean WIGGINS b. 3 Aug 1941

3342. Dorothy F. WIGGINS was born 27 Aug 1925. She married Eldon Leroy KEMPH 13 Sep 1945. He was born 13 Mar 1922. They had 3 children:

3349. i. Dennis Raymond KEMPH b. 7 May 1948
3350. ii. Jerry Eldon KEMPH b. 9 May 1951
3351. iii. Karla Jo KEMPH b. 13 Apr 1957

3349. Dennis Raymond KEMPH was born 7 May 1948. He married Johnette GREEN 2

Jun 1979. She was born 3 Mar 1951. They had 1 child:
3352. i. Heather Michele KEMPH b. 15 Dec 1982

3352. Heather Michele KEMPH was born 15 Dec 1982.

3350. Jerry Eldon KEMPH was born 9 May 1951. He married Susan PETERSON 26 Sep 1980. She was born 6 Sep 1953. They had 3 children:
3353. i. Ryan Jeremy KEMPH b. 2 Nov 1981
3354. ii. Tyler Michael KEMPH b. 1 Jul 1985
3355. iii. Jared Stephen KEMPH b. 28 Apr 1987

3353. Ryan Jeremy KEMPH was born 2 Nov 1981.

3354. Tyler Michael KEMPH was born 1 Jul 1985.

3355. Jared Stephen KEMPH was born 28 Apr 1987.

3351. Karla Jo KEMPH was born 13 Apr 1957.

3343. Harley Ray WIGGINS was born 21 May 1927 in Oklahoma. He married Lois Jean BROBST 28 Jul 1951. She was born 13 Sep 1932 in Oklahoma. They had 2 children:
3356. i. Stanley Ray WIGGINS b. 16 Nov 1952
3357. ii. Kimela Jean WIGGINS b. 15 Dec 1954

3356. Stanley Ray WIGGINS was born 16 Nov 1952 in Kansas. He married Cheryl LAWERENCE 19 Jun 1970. She was born 16 Nov 1962 in Kansas. They had 3 children:
3358. i. Jason Ray WIGGINS b. 18 Dec 1970
3359. ii. Jennifer Leah WIGGINS b. 12 Mar 1975
3360. iii. Jonathan Allen WIGGINS b. 16 Jul 1976

3358. Jason Ray WIGGINS was born 18 Dec 1970 in Kansas. He married Toni.

3359. Jennifer Leah WIGGINS was born 12 Mar 1975 in Kansas.

3360. Jonathan Allen WIGGINS was born 16 Jul 1976.

3357. Kimela Jean WIGGINS was born 15 Dec 1954 in Kansas. She married Thomas HOCKINSON 28 Apr 1973. He was born 4 Aug 1952. They had 3 children:
3361. i. Amy Susanne HOCKINSON b. 5 Oct 1974
3362. ii. Eric Bradley HOCKINSON b. 11 Sep 1978

3363. iii. Rebecca HOCKINSON b. 14 Aug 1980

3361. Amy Susanne HOCKINSON was born 5 Oct 1974 in Kansas.

3362. Eric Bradley HOCKINSON was born 11 Sep 1978 in Kansas.

3363. Rebecca HOCKINSON was born 14 Aug 1980.

3344. Donald Ira WIGGINS was born 21 Jul 1928 in Oklahoma. He married Vada Lorraine VELTER 8 Sep 1947. She was born 29 Dec 1925. They had 2 children:

3364. i. Michael Dale WIGGINS b. 4 Oct 1951
3365. ii. Jeffery Lynn WIGGINS b. 21 Sep 1953

3364. Michael Dale WIGGINS was born 4 Oct 1951 in Oklahoma. He married Theresa BISEL. They had 1 child:

3366. i. Linda Marie WIGGINS b. 25 Feb 1983

3366. Linda Marie WIGGINS was born 25 Feb 1983.

3365. Jeffery Lynn WIGGINS was born 21 Sep 1953 in Oklahoma. He married Debbie READNOUR 26 Apr 1975. They had 2 children:

3367. i. Bradley WIGGINS b. 30 Sep 1976
3368. ii. Todd Dale WIGGINS b. 3 Jan 1979

3367. Bradley WIGGINS was born 30 Sep 1976.

3368. Todd Dale WIGGINS was born 3 Jan 1979.

3345. Glendene WIGGINS was born 8 Mar 1934. She married (1) Jay E. LEIERER 14 Sep 1949; they divorced. He was born 11 Aug 1930. They had 4 children:

3369. i. Jay Dean LEIERER b. 21 Dec 1950
3370. ii. David Wayne LEIERER b. 1 Nov 1953
3371. iii. Jackolyn Leila LEIERER b. 24 Sep 1956
3372. iv. Douglas Robert LEIERER b. 12 Apr 1960

Glendene married (2) William STEWART 1979.

3369. Jay Dean LEIERER was born 21 Dec 1950. He married Karen PATTON 14 Jan 1972. They had 2 children:

3373. i. Stacey Renee LEIERER b. 8 May 1976
3374. ii. Susan LEIERER b. 15 Apr 1979

3373. Stacey Renee LEIERER was born 8 May 1976.

3374. Susan LEIERER was born 15 Apr 1979.

3370. David Wayne LEIERER was born 1 Nov 1953. He married Ruth MCELLVANE 5 Oct 1947. They had 2 children:

3375. i. Charles Patric LEIERER b. 10 Jan 1975
3376. ii. Darcy Dee LEIERER b. 12 Aug

3375. Charles Patric LEIERER was born 10 Jan 1975.

3376. Darcy Dee LEIERER.

3371. Jackolyn Leila LEIERER was born 24 Sep 1956. She married (1) Maurice DALTON 1 Sep 1979; they divorced. They had 2 children:

3377. i. Marcia DALTON b. 30 Nov 1980
3378. ii. Laci Janelle DALTON b. 28 Oct 1983

Jackolyn married (2) Sam DEHAAS.

3377. Marcia DALTON was born 30 Nov 1980.

3378. Laci Janelle DALTON was born 28 Oct 1983.

3372. Douglas Robert LEIERER was born 12 Apr 1960. He married Tina PARKS 13 Nov 1981. They had 1 child:

3379. i. Leticia LEIERER b. 1978

3379. Leticia LEIERER was born 1978.

3346. Kenneth Joe WIGGINS was born 27 Dec 1936. He married Betty Jo ANDERSON 29 May 1959. She was born 6 May 1927. They had 2 children:

3380. i. Bryon Michael WIGGINS b. 6 Apr 1959
3381. ii. Martin Joe WIGGINS b. 3 May 1961

3380. Bryon Michael WIGGINS was born 6 Apr 1959. He married Brenda FORBECK 27 Apr 1975. They had 2 children:

3382. i. Laura WIGGINS
3383. ii. Christopher David WIGGINS

3382. Laura WIGGINS.

3383. Christopher David WIGGINS.

3381. Martin Joe WIGGINS was born 3 May 1961. He married Brenda COURTNEY.

3347. Ramona Jean WIGGINS was born 3 Aug 1941 in Oklahoma. She married Joseph James LANZA 24 Feb 1962. He was born 23 Jan 1939. They had 2 children:

3384. i. Joseph James LANZA, III b. 23 Aug 1963
3385. ii. Melissa Anne LANZA b. 16 Sep 1972

3384. Joseph James LANZA, III was born 23 Aug 1963. He married Martha Ann BROCKMAN 30 Jan 1988. They had 1 child:

3386. i. Rebecca Marie LANZA b. 1992

3386. Rebecca Marie LANZA was born 1992.

3385. Melissa Anne LANZA was born 16 Sep 1972.

3348. Robert Dean WIGGINS was born 3 Aug 1941 in Oklahoma. He married Maxi ARNOLD 18 Sep 1965. She was born 21 Jan 1946. They had 3 children:

3387. i. Steven Robert WIGGINS b. 1 Jul 1967
3388. ii. Mark Andrew WIGGINS b. 10 Dec 1972
3389. iii. Jana Lynn WIGGINS b. Jun 1975

3387. Steven Robert WIGGINS was born 1 Jul 1967.

3388. Mark Andrew WIGGINS was born 10 Dec 1972.

3389. Jana Lynn WIGGINS was born Jun 1975.

3241. Lloyd Buford "Boots" SEARS was born 21 Nov 1904 in Kansas. He married Ethel Faye SHARP 8 Mar 1928 in Major Co., Oklahoma. She was born 19 Apr 1909 in Major Co., Oklahoma. Ethel died 24 May 1980 in Ft. Morgan Co., Colorado. They had 3 children:

3390. i. Leroy Buford SEARS b. 10 Dec 1930
3391. ii. George Andrew SEARS b. 29 Feb 1932
3392. iii. Darlene Ruth SEARS b. 20 Jan 1936

3390. Leroy Buford SEARS was born 10 Dec 1930 in Thomas Co., Kansas. He married Jeanette SCHLEGEL 1 Aug 1954. She was born 4 Sep 1937 in Nebraska. They had 3 children:

3393. i. Kerry Gay SEARS b. 18 Mar 1956
3394. ii. Kristi Elizabeth SEARS b. 5 Mar 1963
3395. iii. Kathy Jean SEARS b. 23 Jun 1965

3393. Kerry Gay SEARS was born 18 Mar 1956 in Ft. Morgan Co., Colorado. She married Monty D. VINSON 22 Jun 1974 in Morgan Co., Colorado. He was born 24 Aug 1955. They had 2 children:
3396. i. Landon D. VINSON b. 18 Mar 1975
3397. ii. Shane M. VINSON b. 24 Aug 1977

3396. Landon D. VINSON was born 18 Mar 1975.

3397. Shane M. VINSON was born 24 Aug 1977.

3394. Kristi Elizabeth SEARS was born 5 Mar 1963 in Ft. Morgan Co., Colorado. She married (1) Paul Phillip MORRIS 7 Aug 1982 in Morgan Co., Colorado. He was born 15 Jul 1955 in Colorado. Paul died 15 Aug 1985.
Kristi married (2) Rick Lenoard BALDINA 8 Jun 1991. He was born 13 Jun 1959. They had 1 child:
3398. i. Michael Le BALDINA b. 7 Jul 1992

3398. Michael Le BALDINA was born 7 Jul 1992.

3395. Kathy Jean SEARS was born 23 Jun 1965 in Ft. Morgan Co., Colorado. She married (1) Doack DUKE; they divorced.
Kathy married (2) Jan Michael WRIGHT 8 Aug 1992. He was born 17 Mar 1971 in Colorado.

3391. George Andrew SEARS was born 29 Feb 1932 in Thomas Co., Kansas. He married Joyce Marlene OLANDER 16 Nov 1958 in Longmont, Colorado. She was born 13 Sep 1939 in Denver, Colorado. They had 2 children:
3399. i. Mark Andrew SEARS b. 29 Apr 1960
3400. ii. Rhonda SEARS b. 13 Dec 1962

3399. Mark Andrew SEARS was born 29 Apr 1960 in Longmont, Colorado. He married Nona Jean; they divorced. She was born 1 Dec 1954.

3400. Rhonda SEARS was born 13 Dec 1962 in Longmont, Colorado. She married Rod BRUNTZ.

3392. Darlene Ruth SEARS was born 20 Jan 1936 in Major Co., Oklahoma. She married Harley Francis GIBBS 18 Mar 1963 in Ottawa Co., Oklahoma. He was born 19 Aug 1936 in

Washington Co., Colorado. They had 3 children:

3401. i. James Buford GIBBS b. 7 Feb 1965
3402. ii. Harley Gene GIBBS b. 7 Nov 1967
3403. iii. Jacqueline Kay GIBBS b. 25 Sep 1970

3401. James Buford GIBBS was born 7 Feb 1965 in Siloam Springs, Arkansas. He married Denise Marie ROBERTS. She was born 14 Jan 1967 in Illinois. They had 2 children:

3404. i. Blake Michael GIBBS b. 8 May 1991
3405. ii. Nataska Nicole GIBBS b. 20 Mar 1993

3404. Blake Michael GIBBS was born 8 May 1991.

3405. Nataska Nicole GIBBS was born 20 Mar 1993 in Missouri.

3402. Harley Gene GIBBS was born 7 Nov 1967 in Siloam Springs, Arkansas. He married Amanda Christen WATSON 5 Aug 1988. She was born 26 Feb 1971 in Arkansas. They had 1 child:

3406. i. Harley Richard GIBBS b. 5 Nov 1991

3406. Harley Richard GIBBS was born 5 Nov 1991 in Arkansas.

3403. Jacqueline Kay GIBBS was born 25 Sep 1970 in Siloam Springs, Arkansas. She married Ronald R. SUMMERLIN 30 Mar 1991. He was born 8 Aug 1944 in Florida. They had 2 children:

3407. i. Kristen Ashley SUMMERLIN b. 16 Sep 1990
3408. ii. Colby Alexander SUMMERLIN b. 23 Dec 1993

3407. Kristen Ashley SUMMERLIN was born 16 Sep 1990 in Missouri.

3408. Colby Alexander SUMMERLIN was born 23 Dec 1993 in Arkansas.

3242. Harold Pate SEARS was born 18 Jan 1907 in Rawlins Co., Kansas. Harold died 14 May 1989, and was buried in Carolan Cem., Boonville, Arkansas. He married Nelda Frances CASH 15 Apr 1937 in Major Co., Arkansas. She was born 26 Feb 1918 in Kansas. They had 2 children:

3409. i. John Harold SEARS b. 20 Aug 1948
3410. ii. Francis Pate SEARS b. 16 Apr 1950

3409. John Harold SEARS was born 20 Aug 1948 in Logan Co., Arkansas. He married (1)

Marlyn Sue BRANNON 14 Feb 1970; they divorced. She was born 13 Aug 1952 in Logan Co., Arkansas. They had 2 children:

3411. i. James Harold SEARS b. 5 Nov 1971
3412. ii. Dana Marie SEARS b. 8 Jul 1973

John married (2) Claudiane HIBBS 25 Jan 1980. She was born 16 Jun 1957 in Oklahoma. They had 1 child:

3413. iii. Christopher Wayne SEARS b. 14 Sep 1980

3411. James Harold SEARS was born 5 Nov 1971 in Logan Co., Arkansas.

3412. Dana Marie SEARS was born 8 Jul 1973 in Logan Co., Arkansas.

3413. Christopher Wayne SEARS was born 14 Sep 1980 in Sebastian Co., Arkansas.

3410. Francis Pate SEARS was born 16 Apr 1950 in Logan Co., Arkansas. He married Sheryl Annette FRONTERHOUSE 10 May 1969. She was born 5 Oct 1951 in Texas. They had 2 children:

3414. i. Shelly Dawn SEARS b. Jul 1971
3415. ii. William Pate SEARS b. 10 Oct 1974

3414. Shelly Dawn SEARS was born Jul 1971 in California.

3415. William Pate SEARS was born 10 Oct 1974 in Logan Co., Arkansas.

3243. Fay Elmo SEARS was born 4 Dec 1908 in Rawlins Co., Kansas. Fay died 30 Sep 1970, and was buried in Topeka, Kansas. He married Estelle Lorraine TOBUREN 17 Sep 1938. She was born 2 Nov 1913 in Kansas. They had 3 children:

3416. i. Sherry Ilene SEARS b. 6 Feb 1943
3417. ii. Suzanne Lee SEARS b. 4 Mar 1945
3418. iii. Steven Kent SEARS b. 19 Feb 1956

3416. Sherry Ilene SEARS was born 6 Feb 1943. She married Jerry Lee JOHNSON 26 Jun 1965. He was born 21 Jan 1943. They had 2 children:

3419. i. Kimberly Rae JOHNSON b. 19 Sep 1968
3420. ii. Kelly Beth JOHNSON b. 22 Aug 1970

3419. Kimberly Rae JOHNSON was born 19 Sep 1968.

3420. Kelly Beth JOHNSON was born 22 Aug 1970.

3417. Suzanne Lee SEARS was born 4 Mar 1945. She married Thomas Dale WINELAND 12 Jul 1969; they divorced. He was born 12 Dec 1942.

3418. Steven Kent SEARS was born 19 Feb 1956.

3244. Laura Mildred SEARS was born 29 Dec 1911 in Rawlins Co., Kansas. She married Charles Halbert SLEMMER 24 Aug 1928 in Blaine Co., Oklahoma. He was born 20 Sep 1906. Charles died 6 Oct 1966. They had 4 children:

3421.	i.	Bobby Darrell SLEMMER	b. 26 Jul 1929	d. 1986
3422.	ii.	Ila Faye SLEMMER	b. 7 Aug 1931	
3423.	iii.	Carrol Jane SLEMMER	b. 24 Sep 1934	
3424.	iv.	Mildred Ann SLEMMER	b. 3 Sep 1937	

3421. Bobby Darrell SLEMMER was born 26 Jul 1929 in Major Co., Oklahoma. Bobby died 1986. He married Louise 8 Dec 1957. She was born 24 Aug 1928. Louise died 1979.

3422. Ila Faye SLEMMER was born 7 Aug 1931 in Major Co., Oklahoma. She married (1) Gerald Winfred GOSNELL 13 Jul 1949 in Wheeler Co., Texas; they divorced. He was born 10 Oct 1926. They had 4 children:

3425.	i.	Iris Shaleen GOSNELL	b. 13 May 1950
3426.	ii.	Cheryl Jo GOSNELL	b. 27 Aug 1955
3427.	iii.	Valerie Ann GOSNELL	b. 17 Jan 1957
3428.	iv.	Claire Renee GOSNELL	b. 19 Jul 1961

Ila married (2) Donald E. ORR 7 Sep 1974. He was born 10 Oct 1930 in Pennsylvania.

3425. Iris Shaleen GOSNELL was born 13 May 1950.

3426. Cheryl Jo GOSNELL was born 27 Aug 1955 in Longmont, Colorado.

3427. Valerie Ann GOSNELL was born 17 Jan 1957.

3428. Claire Renee GOSNELL was born 19 Jul 1961. She married William HOGSHOOTER; they divorced. They had 2 children:

3429.	i.	William HOGSHOOTER	b. 27 Nov 1973
3430.	ii.	Sabrina HOGSHOOTER	b. 10 Apr 1975

3429. William HOGSHOOTER was born 27 Nov 1973.

3430. Sabrina HOGSHOOTER was born 10 Apr 1975.

3423. Carrol Jane SLEMMER was born 24 Sep 1934 in Washington. She married Basail Miller JETER 1 Mar 1951. He was born 5 Feb 1933. They had 1 child:

3431. i. Randy Ken JETER b. 27 Feb 1953

3431. Randy Ken JETER was born 27 Feb 1953 in Boger, Texas. He married Lily PETIT. They had 1 child:

3432. i. Jennifer JETER b. Apr 1974

3432. Jennifer JETER was born Apr 1974 in California.

3424. Mildred Ann SLEMMER was born 3 Sep 1937 in Major Co., Oklahoma. She married Jimmy Zack GOAD 13 Oct 1956. He was born 19 Jun 1936 in Texas. They had 2 children:

3433. i. Sabrina June GOAD b. 26 Jun 1958
3434. ii. Glenn David GOAD b. 28 Sep 1959

3433. Sabrina June GOAD was born 26 Jun 1958 in Texas. She married Phillip GAONA 3 May 1979.

3434. Glenn David GOAD was born 28 Sep 1959 in Texas.

3245. Leroy Merton SEARS was born 2 May 1914 in Rawlins Co., Kansas. Leroy died 20 Apr 1990 in Washington. He married Cora Elizabeth CAYOT 27 Mar 1938. She was born 26 Mar 1917. They had 2 children:

3435. i. Arthur Gene SEARS b. 16 Sep 1939
3436. ii. Dickie Dwight SEARS b. 9 Jul 1945

3435. Arthur Gene SEARS was born 16 Sep 1939. He married Virginia Lee FREEMAN 25 Sep 1959. She was born 19 Mar 1939. They had 1 child:

3437. i. Timothy Gene SEARS b. 16 Aug 1961

3437. Timothy Gene SEARS was born 16 Aug 1961.

3436. Dickie Dwight SEARS was born 9 Jul 1945. He married Linda Sue BLAN 15 Jul 1966. She was born 1 Aug 1948. They had 2 children:

3438. i. Glenn Dwight SEARS b. 28 Jun 1971
3439. ii. Connie Lynn SEARS b. 22 Dec 1973

3438. Glenn Dwight SEARS was born 28 Jun 1971.

3439. Connie Lynn SEARS was born 22 Dec 1973.

3246. Meryl Lynn SEARS was born 29 Mar 1917 in Rawlins Co., Kansas. Meryl died 30 Oct 1983, and was buried in Shawnee, Oklahoma. He married (1) Opal Violet HEFRON 14 Jan 1935; they divorced. They had 2 children:

3440.	i.	LaVera Opal SEARS	b. 4 Sep 1935	d. 15 Mar 1936
3441.	ii.	Harold Lynn SEARS	b. 20 Mar 1937	

Meryl married (2) Margaret Christine WILLIAMSON 26 May 1950. She was born 28 Dec 1913. Margaret died 28 Nov 1962. They had 2 children:

3442.	iii.	Anna Margaret SEARS	b. 22 Sep 1951
3443.	iv.	Jenny Marlene SEARS	b. 16 Aug 1953

Meryl married (3) Judy HENKLE. She was born 5 Feb 1921.

3440. LaVera Opal SEARS was born 4 Sep 1935. LaVera died 15 Mar 1936.

3441. Harold Lynn SEARS was born 20 Mar 1937. He married Alice May MCQUAIN. She was born 27 May 1944. They had 2 children:

3444.	i.	Harold Lynn SEARS, Jr.	b. 7 Jun 1961
3445.	ii.	John Edward SEARS	b. 15 Jun 1970

3444. Harold Lynn SEARS, Jr. was born 7 Jun 1961.

3445. John Edward SEARS was born 15 Jun 1970.

3442. Anna Margaret SEARS was born 22 Sep 1951 in Oklahoma. She married James Raymond ELKINS. He was born Mar 1952. They had 3 children:

3446.	i.	Mary Christine ELKINS	b. 28 Dec 1969	
3447.	ii.	Brian Wayne ELKINS	b. 28 Dec 1972	d. 29 Aug 1973
3448.	iii.	Calvin Ray ELKINS	b. 5 May 1975	

3446. Mary Christine ELKINS was born 28 Dec 1969.

3447. Brian Wayne ELKINS was born 28 Dec 1972. Brian died 29 Aug 1973.

3448. Calvin Ray ELKINS was born 5 May 1975.

3443. Jenny Marlene SEARS was born 16 Aug 1953 in Oklahoma. She married James WELCH.

3159. Mary Jane Elizabeth SEARS was born 28 Feb 1867 in Fayette Co., Illinois. Mary died 11 Dec 1868 in Fayette Co., Illinois, and was buried in Brown Cem., Fayette Co., Illinois.

3160. Janetta Ellen SEARS was born 27 Aug 1868 in Fayette Co., Illinois. Janetta died 11

Jan 1962 in Wichita, Sedgwick Co., Kansas, and was buried in Valley View Cem., Garden City, Kansas. She married Riley Thomas BRYAN 17 May 1885 in Osborn Co., Kansas. He was born 14 Feb 1863 in Caldwell Co., Missouri. Riley died 7 Jun 1951 in Finney Co., Kansas, and was buried in Valley View Cem., Garden City, Kansas. They had 1 child:

3449. i. Bessie May BRYAN b. 1886 d. May 1886

3449. Bessie May BRYAN was born 1886. Bessie died May 1886 in Osborne Co., Kansas.

3161. Martha Ann SEARS was born 17 Mar 1870 in Fayette Co., Illinois. Martha died 11 Apr 1870 in Fayette Co., Illinois, and was buried in Brown Cem., Fayette Co., Illinois.

3162. Obed Wimpey SEARS was born 15 Mar 1871 in Fayette Co., Illinois. Obed died 10 Mar 1945 in Trabuco Canyon, California. He married (1) Mary Ellen QUINLAN 8 Aug 1895 in Scott Co., Kansas. They had 4 children:

3450. i. infant son SEARS
3451. ii. Alice SEARS d.
3452. iii. Doris Leom SEARS b. 13 Oct 1899 d. 18 Mar 1994
3453. iv. Orpha SEARS b. 29 Apr 1903 d. 2 Feb 1983

Obed married (2) Ida KNAPP.

3450. infant son SEARS.

3451. Alice SEARS was born in Healy Co., Kansas. Alice died in Healy Co., Kansas.

3452. Doris Leom SEARS was born 13 Oct 1899. Doris died 18 Mar 1994, and was buried in Scott Co. Cem., Scott City, Kansas. She married Claude W. BECKLEY 13 Oct 1915 in Scott City, Kansas. He was born 15 May 1893 in Republic Co., Kansas. Claude died 20 Feb 1981 in Scott City, Kansas, and was buried in Scott Co. Cem., Scott Co., Kansas. They had 1 child:

3454. i. Gerald BECKLEY b. 16 Feb 1916 d. 2 May 1996

3454. Gerald BECKLEY was born 16 Feb 1916. Gerald died 2 May 1996 in Nevada, and was buried in Scott City, Kansas. He married Janis FIELDS. She was born 28 Jan 1928. They had 1 child:

3455. i. Eddie BECKLEY b. 6 Jul 1950

3455. Eddie BECKLEY was born 6 Jul 1950. He married Linda ALBERS. She was born 5 Mar 1951. They had 1 child:

3456. i. Scott BECKLEY b. 30 May 1986

3456. Scott BECKLEY was born 30 May 1986.

3453. Orpha SEARS was born 29 Apr 1903. Orpha died 2 Feb 1983 in Long Beach, California. She married Frank C. FARMER. He was born 1898. Frank died 1974.

3163. Lydia Olive SEARS was born 16 Jan 1874 in Fayette Co., Illinois. Lydia died 30 Dec 1878 in Fayette Co., Illinois, and was buried in Brown Cem., Fayette Co., Illinois.

3164. Benjamin Franklin SEARS was born 24 Aug 1876 in Fayette Co., Illinois. Benjamin died 17 Sep 1879 in Fayette Co., Illinois, and was buried in Brown Cem., Fayette Co., Illinois.

3165. William Henry Wilson SEARS was born 6 Oct 1879 in Fayette Co., Illinois. William died 5 Jun 1967 in Otero Co., Colorado, and was buried in Valley View Cem., Rocky Ford, Colorado. He married (1) Rosie Belle MANNERS 7 Aug 1900 in Benton Co., Arkansas. She was born 20 Oct 1881 in Bourbon Co., Kansas, the daughter of Aretus Judson MANNERS and Mary Claretta HOWE. Rosie died 18 Jun 1918 in Scott Co., Kansas, and was buried in Healy Cem., Lane Co., Kansas. They had 6 children:

3457.	i.	Jewel Lyndel SEARS	b. 14 Mar 1901	d. 19 Mar 1901
3458.	ii.	Opal Prudence SEARS	b. 20 Oct 1902	
3459.	iii.	Ruby Belle SEARS	b. 3 Aug 1904	d. 24 Aug 1909
3460.	iv.	Annie Pearl SEARS	b. 25 Dec 1908	
3461.	v.	John Monroe SEARS	b. 17 Oct 1911	
3462.	vi.	Harold Weston SEARS	b. 21 Oct 1917	d. 21 Oct 1917

William Henry Wilson Sears,wife child 2, 3 and 4

Lola, Henry and Paul Sears

William married (2) Elsie MYERS.

3457. Jewel Lyndel SEARS was born 14 Mar 1901. Jewel died 19 Mar 1901, and was buried in Benton Co., Arkansas.

3458. Opal Prudence SEARS was born 20 Oct 1902 in Scott Co., Kansas. She married Earl Otto MITTEN 28 Mar 1923 in Sherman Co., Kansas. He was born 18 Nov 1892 in Adair Co., Missouri, the son of Thomas Fenton MITTEN and Nancy Elizabeth STARMER. They had 4 children:

3463.	i.	Neil Otto MITTEN	b. 24 Jun 1924	d. 24 Jun 1924
3464.	ii.	Lois Marie MITTEN	b. 25 Jul 1925	
3465.	iii.	Inez Elizabeth MITTEN	b. 21 Feb 1928	
3466.	iv.	Virginia Anne MITTEN	b. 30 Nov 1931	

Inez, Virginia and Lois Mitten

3463. Neil Otto MITTEN was born 24 Jun 1924. Neil died 24 Jun 1924, and was buried in Utica, Kansas.

3464. Lois Marie MITTEN was born 25 Jul 1925 in Utica, Kansas. She married (1) Leonard Wesley MAGILL. He was born 21 Jun 1922 in Scott Co., Kansas. They had 1 child:

3467. i. Diane Lynnette MAGILL b. 4 Jul 1947

Lois married (2) Winfield Scott LAIRD. He was born 3 Jun 1920. Winfield died 30 Jul 1979, and was buried in Utica Cem., Utica, Kansas.

3467. Diane Lynnette MAGILL was born 4 Jul 1947 in Ness Co., Kansas. She married Arlyn Darrell LOVETTE 2 Nov 1969. He was born 1 Sep 1947. They had 1 child:

3468. i. Stephanie Lynn LOVETTE b. 9 Apr 1978

3468. Stephanie Lynn LOVETTE was born 9 Apr 1978 in Otero Co., Colorado.

3465. Inez Elizabeth MITTEN was born 21 Feb 1928 in Ness Co., Kansas. She married Robert Charles SMITH 7 Nov 1948 in Ness Co., Kansas. He was born 12 Feb 1925 in Rice Co., Kansas. They had 2 children:

3469. i. Richard Earl SMITH b. 2 Oct 1952
3470. ii. Roxanne Marie SMITH b. 19 Jun 1955

3469. Richard Earl SMITH was born 2 Oct 1952 in Scott Co., Kansas. He married Patrica Anne JEPSON 9 Jun 1990. She was born 29 Feb 1960. Patrica also married _____ WATERS.

3470. Roxanne Marie SMITH was born 19 Jun 1955 in Finney Co., Kansas. She married Richard Paul MURRAY 31 Jul 1976 in Johnson Co., Kansas. They had 2 children:

3471. i. Nicole Marie MURRAY b. 2 Jan 1986
3472. ii. Haley Mae MURRAY b. 28 May 1989

3471. Nicole Marie MURRAY was born 2 Jan 1986.

3472. Haley Mae MURRAY was born 28 May 1989.

3466. Virginia Anne MITTEN was born 30 Nov 1931 in Ness Co., Kansas. She married Dwaine R. BASINGER 4 Oct 1951. He was born 9 Aug 1932. They had 3 children:

3473. i. Roger Dwaine BASINGER b. 23 Jan 1957
3474. ii. Teresa Anne BASINGER b. 11 Sep 1959
3475. iii. Tamara Leanne BASINGER b. 3 Sep 1962

3473. Roger Dwaine BASINGER was born 23 Jan 1957 in Ness Co., Kansas. He married Donna Kay PATTON 11 Aug 1979 in Sumner Co., Kansas. She was born 18 Jul 1956 in Sumner Co., Kansas. They had 2 children:

3476. i. Bailey Megan BASINGER b. 20 Feb 1984
3477. ii. Kelsey Morgan BASINGER b. 16 Apr 1987

3476. Bailey Megan BASINGER was born 20 Feb 1984 in Reno Co., Kansas.

3477. Kelsey Morgan BASINGER was born 16 Apr 1987 in Reno Co., Kansas.

3474. Teresa Anne BASINGER was born 11 Sep 1959 in Ness Co., Kansas. She married Dennis Charles SHIPP 23 May 1981. He was born 30 Jan 1959. They had 3 children:

3478.	i.	Brett Charles SHIPP	b. 27 Feb 1986
3479.	ii.	Matthew Rolland SHIPP	b. 13 Nov 1989
3480.	iii.	Brittany Anne SHIPP	b. 5 Oct 1995

3478. Brett Charles SHIPP was born 27 Feb 1986 in Ford Co., Kansas.

3479. Matthew Rolland SHIPP was born 13 Nov 1989 in Ford Co., Kansas.

3480. Brittany Anne SHIPP was born 5 Oct 1995 in Saline Co., Nebraska.

3475. Tamara Leanne BASINGER was born 3 Sep 1962 in Ness Co., Kansas. She married (1) Kenton D GEIST 26 Sep 1981; they divorced. They had 1 child:

3481.	i.	Kendra Leanne GEIST	b. 24 Dec 1981

Tamara married (2) Delwin Doss CHAPMAN 6 Dec 1985. They had 1 child:

3482.	ii.	Jacklyn Raeann CHAPMAN	b. 14 Jul 1988

3481. Kendra Leanne GEIST was born 24 Dec 1981.

3482. Jacklyn Raeann CHAPMAN was born 14 Jul 1988 in Ness Co., Kansas.

3459. Ruby Belle SEARS was born 3 Aug 1904. Ruby died 24 Aug 1909, and was buried in Healy Cem., Lane Co., Kansas.

3460. Annie Pearl SEARS was born 25 Dec 1908. She married Cleo Clifford PURVIS 21 Aug 1929 in Sherman Co., Kansas. He was born 29 Oct 1906 in St. Clair Co., Missouri, the son of Lawrence Grant PURVIS and Josie SHOEMAKER. Cleo died 17 Dec 1994. They had 3 children:

3483.	i.	Frank Norman PURVIS	b. 3 Oct 1931
3484.	ii.	Nola Nelle PURVIS	b. 11 Oct 1935
3485.	iii.	Leonard George PURVIS	b. 30 Sep 1942

3483. Frank Norman PURVIS was born 3 Oct 1931. He married Rachel Elizabeth DUELL 1 Nov 1952. She was born 20 Oct 1932. They had 3 children:

3486.	i.	Mark Edwin PURVIS	b. 11 Sep 1956
3487.	ii.	Dwight Clifford PURVIS	b. 16 Jun 1960
3488.	iii.	Neal Carlton PURVIS	b. 14 Mar 1962

3486. Mark Edwin PURVIS was born 11 Sep 1956.

3487. Dwight Clifford PURVIS was born 16 Jun 1960.

3488. Neal Carlton PURVIS was born 14 Mar 1962.

3484. Nola Nelle PURVIS was born 11 Oct 1935 in Ness Co., Kansas. She married Elgene Duane SYLVESTER 20 Dec 1953. He was born 4 Jul 1932. They had 4 children:

3489.	i.	Noel Duane SYLVESTER	b. 17 Jun 1956
3490.	ii.	Norene Kaye SYLVESTER	b. 27 Mar 1958
3491.	iii.	Eldon Gene SYLVESTER	b. 2 Feb 1962
3492.	iv.	Allen Dale SYLVESTER	b. 26 Jan 1971

3489. Noel Duane SYLVESTER was born 17 Jun 1956. He married Connie 21 Jun 1980. She was born 23 Sep 1958.

3490. Norene Kaye SYLVESTER was born 27 Mar 1958.

3491. Eldon Gene SYLVESTER was born 2 Feb 1962.

3492. Allen Dale SYLVESTER was born 26 Jan 1971.

3485. Leonard George PURVIS was born 30 Sep 1942. He married Sharon Marie BAYSINGER 2 Jun 1963. She was born 6 Jun 1942. They had 3 children:

3493.	i.	Teresa Lynn PURVIS	b. 2 May 1969
3494.	ii.	Eric David PURVIS	b. 11 Sep 1973
3495.	iii.	Waide Elliott PURVIS	b. 10 Aug 1976

3493. Teresa Lynn PURVIS was born 2 May 1969.
Tresa was adopted 6 May 1969

3494. Eric David PURVIS was born 11 Sep 1973.

3495. Waide Elliott PURVIS was born 10 Aug 1976.

3461. John Monroe SEARS was born 17 Oct 1911. He married Ruth Gay PURVIS 2 Apr 1939. She was born 4 Nov 1921, the daughter of Ralph PURVIS and Murel Jemima MOORE. They had 2 children:

3496.	i.	Linda Rose SEARS	b. 3 Aug 1943
3497.	ii.	Ramona Lue SEARS	b. 4 May 1946

3496. Linda Rose SEARS was born 3 Aug 1943. She married Marvin Michael "Mike" MATTHEWS 4 Jun 1966. He was born 5 Aug 1942. They had 4 children:

3498.	i.	Michelle L. MATTHEWS	b. 8 Mar 1971
3499.	ii.	Julia D. MATTHEWS	b. 20 Jul 1972
3500.	iii.	Nathan MATTHEWS	b. 17 Apr 1976
3501.	iv.	Stephanie MATTHEWS	b. 25 May 1978

3498. Michelle L. MATTHEWS was born 8 Mar 1971. She married John GARNHAM 19 May 1990. They had 3 children:

3502.	i.	Caleb John GARNHAM	b. 6 May 1991
3503.	ii.	Alyssa Michele GARNHAM	b. 19 Apr 1992
3504.	iii.	Joshua Robert GARNHAM	b. 7 Nov 1993

3502. Caleb John GARNHAM was born 6 May 1991.

3503. Alyssa Michele GARNHAM was born 19 Apr 1992.

3504. Joshua Robert GARNHAM was born 7 Nov 1993.

3499. Julia D. MATTHEWS was born 20 Jul 1972.

3500. Nathan MATTHEWS was born 17 Apr 1976.

3501. Stephanie MATTHEWS was born 25 May 1978.

3497. Ramona Lue SEARS was born 4 May 1946 in Sedgewick Co., Kansas. She married (1) William LaFayette FOX 15 Nov 1964; they divorced. They had 5 children:

3505.	i.	Lena Marie FOX	b. 25 Oct 1965	
3506.	ii.	Richard Lee FOX	b. 7 Sep 1967	
3507.	iii.	Felicia Renee FOX	b. 15 May 1970	
3508.	iv.	Shannon Kathleen FOX	b. 1 Jul 1978	
3509.	v.	Robert Dennis FOX, III	b. 22 Feb 1981	d. 25 Feb 1981

Ramona married (2) Clifford FOTH.

3505. Lena Marie FOX was born 25 Oct 1965 in Sedgewick Co., Kansas. She married Jawaid Usman SHAIKH 3 Oct 1968; they divorced. He was born in Pakistan.

3506. Richard Lee FOX was born 7 Sep 1967. He married Maria Christina AVILA 26 Sep 1987. They had 1 child:

3510.	i.	Alyssa Leanna FOX	b. 6 Nov 1995

3510. Alyssa Leanna FOX was born 6 Nov 1995.

3507. Felicia Renee FOX was born 15 May 1970 in Montgomery Co., New York. She married Shaun Christian DANIEL 9 Mar 1990. He was born 16 May 1962 in Kansas. They had 3 children:

3511. i. Christina Michelle DANIEL b. 19 May 1990
3512. ii. Stacie Nicole DANIEL b. 2 Aug 1992
3513. iii. Robert nicholas DANIEL b. 17 Dec 1993

3511. Christina Michelle DANIEL was born 19 May 1990 in Wichita, Kansas.

3512. Stacie Nicole DANIEL was born 2 Aug 1992 in Benton Co., Arkansas.

3513. Robert nicholas DANIEL was born 17 Dec 1993 in Wichita, Kansas.

3508. Shannon Kathleen FOX was born 1 Jul 1978 in Fulton Co., New York.

3509. Robert Dennis FOX, III was born 22 Feb 1981. Robert, III died 25 Feb 1981, and was buried in Mission Cem., Wichita, Kansas.

3462. Harold Weston SEARS was born 21 Oct 1917. Harold died 21 Oct 1917.

3166. Albert Paul SEARS was born 3 Aug 1883 in Osborn Co., Kansas. Albert died 19 Sep 1968 in Sonora, California, and was buried in Mt. Shadow Cem., California. He married (1) Fannie May COMBS. She was born 23 Jun in IT. Fannie died 30 Nov 1970 in Mesa Co., Colorado. They had 3 children:

3514. i. Edith SEARS
3515. ii. Ethel SEARS
3516. iii. Warren SEARS

Albert married (2) Gladys ALLEN. Albert married (3) Permelia WEAVER.

3514. Edith SEARS. She married (1) _____ ALLEE. They had 4 children:

3517. i. Lyle R. ALLEE
3518. ii. Donald R. ALLEE
3519. iii. Betty F. ALLEE
3520. iv. Alberta A. ALLEE

Edith married (2) _____ ALLISON. They had 2 children:

3521. v. Sylvia Janein ALLISON
3522. vi. Virgie Amber ALLISON

Edith married (3) Paul EICHLING. They had 1 child:

3523. vii. Linda Pauletto EICHLING

3517. Lyle R. ALLEE. He married Mary SMITH.

3518. Donald R. ALLEE. He married Rowona.

3519. Betty F. ALLEE. She married Win DALE.

3520. Alberta A. ALLEE. She married Donald R. GASKILL. They had 4 children:

3524. i. Michael Lee GASKILL
3525. ii. Donny GASKILL
3526. iii. Lorie GASKILL
3527. iv. Danny GASKILL

3524. Michael Lee GASKILL.

3525. Donny GASKILL.

3526. Lorie GASKILL.

3527. Danny GASKILL.

3521. Sylvia Janein ALLISON.

3522. Virgie Amber ALLISON.

3523. Linda Pauletto EICHLING.

3515. Ethel SEARS. She married Fred BANKERT. They had 5 children:

3528. i. Fred BANKERT, Jr.
3529. ii. Bethel BANKERT
3530. iii. Patsey Dove BANKERT
3531. iv. Neil BANKERT
3532. v. Bert BANKERT

3528. Fred BANKERT, Jr..

3529. Bethel BANKERT.

3530. Patsey Dove BANKERT.

3531. Neil BANKERT.

3532. Bert BANKERT.

3516. Warren SEARS.

3167. Sidney SEARS was born 11 Aug 1885 in Osborne Co., Kansas. Sidney died 12 Aug 1887 in Gove Co., Kansas, and was buried in Healy Cem., Lane Co., Kansas.

3168. Lola May SEARS was born 1 Jun 1887 in Gove Co., Kansas. Lola died 21 Aug 1975 in Colby, Thomas Co., Kansas, and was buried in Beulah Cem., Thomas Co., Kansas. She married John Frederick ZELLER. He was born 8 Jul 1877, the son of Jonann Christean ZELLER and Minnie BOCHOLTZ. John died 1 Feb 1952 in Kansas, and was buried in Beulah Cem., Colby, Kansas. They had 3 children:

3533.	i.	Sweet Violet ZELLER	b. 8 Nov 1910	
3534.	ii.	James Ivan ZELLER	b. 18 Dec 1913	
3535.	iii.	Alven Henry ZELLER	b. 8 Mar 1915	d. 28 Dec 1989

John Zeller and Lola Sears

3533. Sweet Violet ZELLER was born 8 Nov 1910 in Scott Co., Kansas. She married Eric Hans ANDERSON 10 May 1935.

3534. James Ivan ZELLER was born 18 Dec 1913 in Scott Co., Kansas. He married Awyn Taylor PILCHER 17 Oct 1942. She was born 5 Oct 1912 in Osborn Co., Kansas. Awyn died 29 Jul 1983 in Colby, Kansas. They had 2 children:

3536. i. James Douglas ZELLER b. 17 Feb 1945
3537. ii. Duke Levi ZELLER b. 3 Aug 1947

3536. James Douglas ZELLER was born 17 Feb 1945. He married Susan HUMPHERYS 7 Jul 1974; they divorced. She was born 23 Sep 1946.

3537. Duke Levi ZELLER was born 3 Aug 1947. He married Lois Kay SHUTZ 20 Aug 1969; they divorced. She was born 20 Mar 1949. They had 2 children:

3538. i. Marcia Lynn ZELLER b. 13 Jun 1971
3539. ii. Aaron Paul ZELLER b. 6 Sep 1979

3538. Marcia Lynn ZELLER was born 13 Jun 1971. She married Tom BOAZ 7 Jul 1990. They had 1 child:

3540. i. Thomas Stuart BOAZ b. 29 Jan 1991

3540. Thomas Stuart BOAZ was born 29 Jan 1991.

3539. Aaron Paul ZELLER was born 6 Sep 1979 in Texas.

3535. Alven Henry ZELLER was born 8 Mar 1915 in Nebraska. Alven died 28 Dec 1989. He married Carrie Marie KISER 21 Aug 1937. She was born 14 Mar 1921 in Kansas. They had 6 children:

3541. i. John Wesley ZELLER b. 30 Aug 1938
3542. ii. Jeannine Marie ZELLER b. 20 Aug 1940
3543. iii. Noveline Mae ZELLER b. 29 Apr 1944
3544. iv. Violet Evelyn ZELLER b. 9 Jul 1953
3545. v. Sherry Awyn ZELLER b. 5 Feb 1956
3546. vi. Larry Ivan ZELLER b. 5 Feb 1956

3541. John Wesley ZELLER was born 30 Aug 1938.

3542. Jeannine Marie ZELLER was born 20 Aug 1940. She married Lorenz Jacob RALL 11 Feb 1961. He was born 13 Sep 1937. They had 2 children:

3547. i. Tracy Eugene RALL b. 1 Dec 1961
3548. ii. Timothy Jacob RALL b. 2 Apr 1964

3547. Tracy Eugene RALL was born 1 Dec 1961. He married Leann Lynn SOMMERFIELD 24 Mar 1986. She was born 8 Feb 1965. They had 2 children:

3549.	i.	Sheena Marie RALL	b. 14 Feb 1993
3550.	ii.	Logan Christian RALL	b. 19 Mar 1996

3549. Sheena Marie RALL was born 14 Feb 1993 in Kansas.

3550. Logan Christian RALL was born 19 Mar 1996.

3548. Timothy Jacob RALL was born 2 Apr 1964. He married Kathy Lynn TURRELL 18 Apr 1987. She was born Jul 1969. They had 3 children:

3551.	i.	Jessica Lynn RALL	b. 28 Nov 1986
3552.	ii.	Melissa Lynae RALL	b. 9 Feb 1990
3553.	iii.	Tyler Jacob RALL	b. 19 Jul 1991

3551. Jessica Lynn RALL was born 28 Nov 1986.

3552. Melissa Lynae RALL was born 9 Feb 1990.

3553. Tyler Jacob RALL was born 19 Jul 1991.

3543. Noveline Mae ZELLER was born 29 Apr 1944 in Kansas. She married Lester Lee HERAMZA 20 Aug 1963. He was born 22 Feb 1947. They had 2 children:

3554.	i.	Velma Marie HERAMZA	b. 23 Mar 1964
3555.	ii.	Ronald Lee HERAMZA	b. 25 Jul 1967

3554. Velma Marie HERAMZA was born 23 Mar 1964. She married Travis Scott GOODHEART 28 Oct 1991.

3555. Ronald Lee HERAMZA was born 25 Jul 1967. He married Kimberly HULMAN 18 Dec 1993. She was born 16 Jan 1968.

3544. Violet Evelyn ZELLER was born 9 Jul 1953. She married David John HEALY 29 Feb 1976. He was born 30 Oct 1947. They had 4 children:

3556.	i.	Tiffany D'Jon HEALY	b. 3 Aug 1979	
3557.	ii.	Matthew Robert HEALY	b. 7 Feb 1985	d. 12 Jun 1985
3558.	iii.	Joshua David HEALY	b. 11 Oct 1986	
3559.	iv.	Melody Rose HEALY	b. 22 Nov 1987	

3556. Tiffany D'Jon HEALY was born 3 Aug 1979.

3557. Matthew Robert HEALY was born 7 Feb 1985. Matthew died 12 Jun 1985.

3558. Joshua David HEALY was born 11 Oct 1986.

3559. Melody Rose HEALY was born 22 Nov 1987.

3545. Sherry Awyn ZELLER was born 5 Feb 1956 in Kansas. She married Chris Dean MEAD 26 Jul 1975. He was born 7 Feb 1951. They had 3 children:

3560.	i.	Britt Austin MEAD	b. 17 Jul 1979
3561.	ii.	Adam Ryan MEAD	b. 26 Jun 1986
3562.	iii.	Cody Alan MEAD	b. 2 Aug 1988

3560. Britt Austin MEAD was born 17 Jul 1979.

3561. Adam Ryan MEAD was born 26 Jun 1986.

3562. Cody Alan MEAD was born 2 Aug 1988.

3546. Larry Ivan ZELLER was born 5 Feb 1956. He married Nadene Faye TURRELL 19 Apr 1975. She was born 2 Oct 1956. They had 2 children:

3563.	i.	Denise Marie ZELLER	b. 2 Mar 1981
3564.	ii.	Ashley Darlene ZELLER	b. 21 Nov 1983

3563. Denise Marie ZELLER was born 2 Mar 1981.

3564. Ashley Darlene ZELLER was born 21 Nov 1983 in Kansas.

3090. Lucy Jane SEARS was born 26 Dec 1842 in Logan, Kentucky. Lucy died in Logan, Kentucky.

3091. Martha Ann SEARS was born 5 May 1845 in Logan, Kentucky. Martha died 23 Jun 1864 in Logan, Kentucky, and was buried in May Cem., Logan, Kentucky. She married Robert GOWER 30 Jul 1866 in Logan Co., Kentucky. He was born 28 Mar 1841. Robert died 23 Jun 1896 in Logan Co., Kentucky, and was buried in May cemetery, Logan Co., Kentucky. They had 5 children:

3565.	i.	William Andrew GOWER	b. 19 Nov 1869	d. 1869
3566.	ii.	Mina Theodocia GOWER	b. 23 Oct 1872	d. 1872
3567.	iii.	Joseph Matthew GOWER	b. 24 Feb 1879	d. 8 May 1941
3568.	iv.	James Jefferson GOWER	b. 27 Jul 1882	d. 1882
3569.	v.	Henry Wilson GOWER	b. 10 Aug 1885	d. 30 Oct 1937

3565. William Andrew GOWER was born 19 Nov 1869 in Logan Co., Kentucky. William died 1869 in Logan Co., Kentucky.

3566. Mina Theodocia GOWER was born 23 Oct 1872 in Logan Co., Kentucky. Mina died 1872 in Logan Co., Kentucky.

3567. Joseph Matthew GOWER was born 24 Feb 1879 in Logan Co., Kentucky. Joseph died 8 May 1941 in Logan Co., Kentucky, and was buried in Elk Lick Cem., Logan Co., Kentucky. He married Emily Francis LATHAM 22 Dec 1898 in Logan Co., Kentucky. She was born 1 Jul 1882 in Logan Co., Kentucky, the daughter of William Henry LATHAM and Sarah Elizabeth MAY. Emily died 12 Nov 1950 in Logan Co., Kentucky, and was buried in Elk Lick, Logan Co., Kentucky. They had 6 children:

3570.	i.	George Raymond GOWER	b. 2 Jan 1900	d. 26 Aug 1980
3571.	ii.	John Sherman GOWER	b. 13 Nov 1901	d. 30 Nov 1914
3572.	iii.	Perline GOWER	b. 7 Nov 1904	d.
3573.	iv.	Onie Mae GOWER	b. 22 Nov 1906	d. 31 Jan 1994
3574.	v.	Wesley Lee GOWER	b. 2 Jun 1912	d. 2 Feb 1972
3575.	vi.	Era Alton GOWER	b. 18 Feb 1916	

standing Sherman, Raymond, Ona, Perline,Wesley Lee Gower
sittnig Jody Gower and Emily Latham

3570. George Raymond GOWER was born 2 Jan 1900 in Logan Co., Kentucky. George died 26 Aug 1980 in Logan Co., Kentucky, and was buried in Elk Lick Cem., Logan Co., Kentucky. He married Nettie HENDERSON 2 Mar 1920 in Todd Co., Kentucky. She was born

6 Jul 1900 in Todd Co., Kentucky, the daughter of Joseph HENDERSON and Charity Elizabeth KEY. Nettie died 26 Aug 1980 in Nashville, Tennessee, and was buried in Elk Lick Cem., Logan Co., Kentucky. They had 5 children:

3576.	i.	Willie Leman GOWER	b. 10 Jul 1921	d. 8 Dec 1946
3577.	ii.	Carl GOWER		
3578.	iii.	Mary Lillian GOWER	b. 31 Jul 1931	d. 26 Oct 1988
3579.	iv.	J. L. GOWER	b. 3 May 1934	d. 30 Jan 1996
3580.	v.	Aline GOWER		

3576. Willie Leman GOWER was born 10 Jul 1921 in Logan Co., Kentucky. Willie died 8 Dec 1946, and was buried in Elk Lick Cem., Logan Co., Kentucky.

3577. Carl GOWER. He married _____ WILLIAMS, the daughter of Verner WILLIAMS. They had 1 child:

3581. i. Steve GOWER

3581. Steve GOWER. He married Wanda JESSUP. She was born 14 May 1952, the daughter of Harold JESSUP and Georgia GIBBS.

3578. Mary Lillian GOWER was born 31 Jul 1931. Mary died 26 Oct 1988, and was buried in Green Brier Cem., Muhlenberg Co., Kentucky. She married A. V. BUTLER.

3579. J. L. GOWER was born 3 May 1934 in Logan Co., Kentucky. J. died 30 Jan 1996 in Logan Co., Kentucky, and was buried in Maple Grove Cem., Logan Co., Kentucky. He married Jolene STINSON. She was born 4 Jul 1936 in Logan Co., Kentucky, the daughter of Lemiel Ervin STINSON and Ella CRAWFORD. They had 2 children:

3582. i. Lemuel GOWER
3583. ii. Leeshell GOWER

3582. Lemuel GOWER.

3583. Leeshell GOWER. She married (1) Glenn OFFUTT.
Leeshell married (2) Tommy BOGLE.

3580. Aline GOWER. She married Virgle Lee SEARS **(See number ???)** 22 Jun 1974 in Todd Co., Kentucky. He was born 18 Sep 1930 in Logan Co., Kentucky, the son of Elmer Lonnie SEARS and Inez Eller STINSON.

3571. John Sherman GOWER was born 13 Nov 1901 in Logan Co., Kentucky. John died 30 Nov 1914 in Logan Co., Kentucky, and was buried in May cemetery, Logan Co., Kentucky.

3572. Perline GOWER was born 7 Nov 1904 in Logan Co., Kentucky. Perline died in Todd

Co., Kentucky, and was buried in Gant Cemetery, Todd Co., Kentucky. She married Joseph Herman HENDERSON 8 Mar 1920 in Robertson Co., Tennessee. He was born 30 Aug 1889 in Kentucky, the son of Joseph HENDERSON and Charity Elizabeth KEY. Joseph died 26 Apr 1974 in Todd Co., Kentucky, and was buried in Gant Cemetery, Todd Co., Kentucky. They had 1 child:

3584.	i.	Lloyd HENDERSON	b. 26 Dec 1926	d.

3584. Lloyd HENDERSON was born 26 Dec 1926 in Todd Co., Kentucky. Lloyd died, and was buried in Gant Cemetery, Todd Co., Kentucky.

3573. Onie Mae GOWER was born 22 Nov 1906 in Logan Co., Kentucky. Onie died 31 Jan 1994, and was buried in Lewisburg Cem., Logan Co., Kentucky. She married Jessie Ray BROWN 24 Feb 1922. He was born 3 Aug 1903 in Logan, Kentucky, the son of Francis Marion BROWN and Georgia Ann KEY. Jessie died 5 Aug 1956 in Logan, Kentucky, and was buried in Lewisburg, Logan, Kentucky. They had 5 children:

3585.	i.	Buster Ray BROWN	b. 13 Jan 1924	
3586.	ii.	Edith Mae BROWN	b. 16 May 1925	d. 14 Feb 1991
3587.	iii.	Winford Lee BROWN	b. 1 Jan 1928	
3588.	iv.	George Truman BROWN	b. 11 Apr 1937	d. 15 Jul 1946
3589.	v.	Linda Lee BROWN	b. 15 Mar 1950	

3585. Buster Ray BROWN was born 13 Jan 1924 in Logan Co., Kentucky. He married Betty PURSLEY, the daughter of Clarence PURSLEY and Clara Bell DENNISON.

3586. Edith Mae BROWN was born 16 May 1925 in Logan Co., Kentucky. Edith died 14 Feb 1991 in Daviess Co., Kentucky, and was buried in Lewisburg Cem., Logan Co., Kentucky. She married Raymond CHAPTMAN.

3587. Winford Lee BROWN was born 1 Jan 1928 in Logan Co., Kentucky. He married Louise REVELET.

3588. George Truman BROWN was born 11 Apr 1937 in Logan Co., Kentucky. George died 15 Jul 1946, and was buried in Lewisburg Cem., Logan Co., Kentucky.

3589. Linda Lee BROWN was born 15 Mar 1950 in Logan Co., Kentucky.

3574. Wesley Lee GOWER was born 2 Jun 1912 in Logan Co., Kentucky. Wesley died 2 Feb 1972 in Logan Co., Kentucky, and was buried in Elk Lick Cem., Logan Co., Kentucky. He married Marjorie WHITSON. She was born 13 Sep 1915, the daughter of Carlisle WHITSON and Mary Rebekah COURSEY. Marjorie also married Curtis Aubury DRISKILL. He was born 1908, the son of Curtis DRISKILL and Ethel.

3575. Era Alton GOWER was born 18 Feb 1916 in Logan Co., Kentucky. He married Mary

Elaine STUART. She was born 1918, the daughter of Edgar Nolan STUART and Bertha Ina GILLIAM. They had 1 child:

3590. i. Belva Sue GOWER

3590. Belva Sue GOWER. She married Hugh WAGONER, the son of Bowden W. WAGONER and Margaret HINTON.

3568. James Jefferson GOWER was born 27 Jul 1882 in Logan Co., Kentucky. James died 1882 in Logan Co., Kentucky.

3569. Henry Wilson GOWER was born 10 Aug 1885 in Logan Co., Kentucky. Henry died 30 Oct 1937 in Logan Co., Kentucky, and was buried in Lewisburg Cem., Logan Co., Kentucky. He married Dora ARNOLD. They had 1 child:

3591. i. Henry Duncan GOWER

3591. Henry Duncan GOWER.

3092. Jefferson Brown SEARS was born 8 Jan 1848 in Logan Co., Kentucky. Jefferson died 29 Apr 1898. He married Sarah Ann BROWN 20 Nov 1870 in Fayette Co., Illinois. She was born 28 Sep 1851 in Fayette Co., Illinois, the daughter of James Henry BROWN and Lucy Ann Sarah DUNN. Sarah died 22 Jan 1927 in Fayette Co., Illinois, and was buried in Brown Cem., Fayette Co., Illinois. They had 3 children:

3592.	i.	Mary Lucy Francis SEARS	b. 1873	d. 1875
3593.	ii.	Rosa Ellen SEARS	b. 29 Sep 1879	d. 8 Feb 1952
3594.	iii.	George Albert SEARS	b. 18 Jun 1883	d. 2 May 1976

3592. Mary Lucy Francis SEARS was born 1873. Mary died 1875.

3593. Rosa Ellen SEARS was born 29 Sep 1879 in Fayette Co., Illinois. Rosa died 8 Feb 1952 in Fayette Co., Illinois. She married George Washington GELSINGER. He was born 4 Sep 1877. George died 7 Mar 1972 in Answorth, Nebraska. They had 3 children:

3595.	i.	Arthur Eugene GELSINGER	b. 25 Jun 1899	d. 21 Mar 1968
3596.	ii.	Alma Mae GELSINGER	b. 3 Nov 1901	
3597.	iii.	Alta Rae GELSINGER	b. 3 Nov 1901	d. 14 Apr 1993

3595. Arthur Eugene GELSINGER was born 25 Jun 1899. Arthur died 21 Mar 1968 in Fayette Co., Illinois. He married Garnet HENSON. They had 1 child:

3598. i. Harold GELSINGER

3598. Harold GELSINGER. He married Antoinette CHOURA. They had 2 children:

3599.	i.	Diane GELSINGER	b. 5 Oct 1953	
3600.	ii.	Karla GELSINGER	b. Jan 1959	

3599. Diane GELSINGER was born 5 Oct 1953.

3600. Karla GELSINGER was born Jan 1959. She married Rod AZBELL. They had 1 child:

3601.	i.	Amanda AZBELL	b. Oct 1985

3601. Amanda AZBELL was born Oct 1985.

3596. Alma Mae GELSINGER was born 3 Nov 1901.

3597. Alta Rae GELSINGER was born 3 Nov 1901. Alta died 14 Apr 1993 in Fayette Co., Illinois. She married Huston J. SMITH.

3594. George Albert SEARS was born 18 Jun 1883 in Fayette Co., Illinois. George died 2 May 1976 in Fayette Co., Illinois, and was buried in McInturff Cem., Mulberry Grove, Illinois. He married Ethel LOUISGHOUT. She was born 25 Feb 1884. Ethel died 19 May 1980, and was buried in McInturff Cem., Mulberry Grove, Illinois. They had 7 children:

3602.	i.	Lucille SEARS	b. 21 Mar 1905	
3603.	ii.	Cyril Elbert SEARS	b. 25 Aug 1906	
3604.	iii.	Mary Francis SEARS	b. 14 May 1908	d. 12 Oct 1984
3605.	iv.	Hershel Victor SEARS	b. 11 Apr 1910	d. 26 Feb 1976
3606.	v.	Georgia Pauline SEARS	b. 25 Mar 1912	d. 2 Mar 1982
3607.	vi.	Ethel Irene SEARS	b. 26 Jun 1918	d. Feb 1949
3608.	vii.	Charles Jefferson SEARS	b. 19 May 1921	

3602. Lucille SEARS was born 21 Mar 1905 in Illinois. She married William P. RAY 11 Oct 1928.

3603. Cyril Elbert SEARS was born 25 Aug 1906 in Illinois. He married Dortha WYMAN. They had 1 child:

3609.	i.	Betty Jane SEARS	b. 4 Jul 1931

3609. Betty Jane SEARS was born 4 Jul 1931. She married E. J. LEATHEM. He was born 9 Jun 1930.

3604. Mary Francis SEARS was born 14 May 1908. Mary died 12 Oct 1984. She married

H. C. COVINGTON 6 Jun 1936.

3605. Hershel Victor SEARS was born 11 Apr 1910 in Illinois. Hershel died 26 Feb 1976, and was buried in Vandalia Cem., Vandalia, Illinois. He married Helen HUDSON.

3606. Georgia Pauline SEARS was born 25 Mar 1912 in Illinois. Georgia died 2 Mar 1982. She married Wilson A. SMITH.

3607. Ethel Irene SEARS was born 26 Jun 1918 in Illinois. Ethel died Feb 1949. She married Charles E. SCOTT.

3608. Charles Jefferson SEARS was born 19 May 1921 in Illinois. He married Gertrude JONES.

3093. Minerva E SEARS was born 16 Aug 1852 in Logan, Kentucky. Minerva died 16 Apr 1880. She married Carrol B. FLOOD 16 Oct 1892 in Logan Co., Kentucky. He was born 11 Feb 1851, the son of Joseph Warner FLOOD and Elizabeth BOREN. Carrol died 24 Feb 1924 in Logan Co., Kentucky, and was buried in Antioch Cem., Logan Co., Kentucky. They had 2 children:

3610.	i.	James Henry FLOOD	b. 31 May 1874	d. 19 Aug 1936
3611.	ii.	Lillie Elizabeth FLOOD	b. 4 Jul 1876	d. 18 Jan 1969

Carrol also married Mary Ellen COURSEY. She was born 25 May 1864, the daughter of Francis Asberry COURSEY and Misiannia OGLESBY.

3610. James Henry FLOOD was born 31 May 1874. James died 19 Aug 1936. He married Mittie Ella LATHAM 29 Apr 1900; they divorced. She was born 1 Jun 1884 in Logan Co., Kentucky, the daughter of William Henry LATHAM and Sarah Elizabeth MAY. Mittie died 24 Jan 1934 in Logan Co., Kentucky, and was buried in May cemetery, Logan Co., Kentucky. Mittie also married James Henry EDDINGS **(See number ???)** 3 Aug 1905 in Todd Co., Kentucky. He was born 13 Mar 1887 in Logan Co., Kentucky, the son of Samuel David EDDINGS and Susan Virginia SEARS.

3611. Lillie Elizabeth FLOOD was born 4 Jul 1876 in Logan Co., Kentucky. Lillie died 18 Jan 1969 in Logan Co., Kentucky, and was buried in Elk Lick Cem., Logan Co., Kentucky. She married Samuel Anderson SHEMWELL 16 Oct 1892. He was born 3 Jun 1873 in Logan Co., Kentucky, the son of James Marcus SHEMWELL and Penelope Francis COURSEY. Samuel died 30 Aug 1950 in Logan Co., Kentucky, and was buried in Elk Lick, Logan Co., Kentucky. They had 6 children:

3612.	i.	Nina SHEMWELL	b. 28 Mar 1894	
3613.	ii.	James William SHEMWELL	b. 28 Mar 1897	d. 19 Feb 1919
3614.	iii.	Veva SHEMWELL	b. 5 May 1899	d. 19 Aug 1978
3615.	iv.	Samuel Bruce SHEMWELL	b. 29 Mar 1901	
3616.	v.	Francis SHEMWELL		
3617.	vi.	Carol Anderson SHEMWELL	b. 27 Sep 1915	

3612. Nina SHEMWELL was born 28 Mar 1894.

3613. James William SHEMWELL was born 28 Mar 1897 in Logan Co., Kentucky. James died 19 Feb 1919 in France. He married Viola Bell WHITE. She was born 30 Oct 1899 in Logan Co., Kentucky, the daughter of John William WHITE and Mollie Nellie GORHAM. Viola died 30 Dec 1982 in Logan Co., Kentucky, and was buried in Elk Lick, Logan Co., Kentucky. Viola also married James William WILLHITE 24 Dec 1922 in Logan Co., Kentucky. He was born 20 Apr 1901 in Logan Co., Kentucky, the son of Arthur WILLHITE and Sallie POGUE.

Jack Coursey, Jim Shemwell, Eddie Johnson,
Fannie White and Viola White

3614. Veva SHEMWELL was born 5 May 1899 in Logan Co., Kentucky. Veva died 19 Aug 1978 in Hardin Co., Kentucky, and was buried in Elizabeth Town, Hardin Co., Kentucky. She married Herbert TABB 24 Dec 1914 in Logan Co., Kentucky. He was born 7 Mar 1895 in Todd Co., Kentucky, the son of John W. TABB and Mary L. BALLARD. Herbert died 17 Dec 1956 in Hardin Co., Kentucky, and was buried in Elizabeth Town, Hardin Co., Kentucky. They had 6 children:

3618.	i.	Velma Lanora TABB	b. 1 Nov 1915	
3619.	ii.	William Caldwell TABB	b. 17 May 1918	d. 7 Dec 1989
3620.	iii.	Violet Elizabeth TABB	b. 5 Apr 1920	d. 1974
3621.	iv.	Adrian Shemwell TABB	b. 29 Dec 1924	d. 1 May 1994
3622.	v.	Iva Modelle TABB	b. 20 Dec 1927	
3623.	vi.	Roland Crittenden TABB	b. 22 Sep 1930	d. 17 Dec 1944

Thonie Tabb, Veva Shemwell and Herbert Tabb

Veva Shemwell

3618. Velma Lanora TABB was born 1 Nov 1915. She married Woodrow Robert Albert BALLARD 6 Jun 1937 in Todd Co., Kentucky. He was born 25 Feb 1913, the son of John Preston BALLARD and Anna Lena SHINOGLO. Woodrow died 15 Feb 1969 in Wichita, Kansas. They had 3 children:

3624.	i.	Lillian Marie BALLARD	b. 2 Jul 1940
3625.	ii.	Evelyn Louise BALLARD	b. 3 Apr 1943
3626.	iii.	Velma Lucille BALLARD	b. 9 Mar 1945

3624. Lillian Marie BALLARD was born 2 Jul 1940 in Meade Co., Kansas. She married Howard Bryant SIMPSON 14 Oct 1962 in Meade Co., Kansas. He was born 8 Feb 1938 in

Russell, Kansas. Howard died 16 Nov 1990 in Wichita, Kansas. They had 2 children:
3627. i. Lori Marie SIMPSON b. 15 Jun 1967
3628. ii. Michael Bryant SIMPSON b. 14 Mar 1969

3627. Lori Marie SIMPSON was born 15 Jun 1967 in Wichita, Kansas. She married Scott Lee SMITH 1 Aug 1987 in Haysville, Kansas. He was born 26 Mar 1962. They had 1 child:
3629. i. Jonah Alexander SMITH b. 16 Oct 1996

3629. Jonah Alexander SMITH was born 16 Oct 1996 in Kansas City, Missouri.

3628. Michael Bryant SIMPSON was born 14 Mar 1969 in Wichita, Kansas.

3625. Evelyn Louise BALLARD was born 3 Apr 1943 in Meade Co., Kansas. She married Bobby Dale HOWARD 14 Feb 1882 in Wichita, Kansas. He was born 3 Jun 1929 in Lincon, Kansas.

3626. Velma Lucille BALLARD was born 9 Mar 1945 in Meade Co., Kansas. She married (1) Jerry Lewis CAVER 3 Jul 1966. He was born 9 Sep 1941. Jerry died 27 Jul 1972. Velma married (2) Gordon Richard WILSON. They had 2 children:
3630. i. Woodrow WILSON b. 4 Jul 1976
3631. ii. Marie Denise WILSON b. 26 Jan 1979

3630. Woodrow WILSON was born 4 Jul 1976 in Sedgwick Co., Kansas.

3631. Marie Denise WILSON was born 26 Jan 1979 in Sedgwick Co., Kansas.

3619. William Caldwell TABB was born 17 May 1918. William died 7 Dec 1989 in Kansas, and was buried in Plains, Kansas. He married Angeline Tilletta DOWDEY. She was born 16 Feb 1916 in Clara City, New Mexico.

3620. Violet Elizabeth TABB was born 5 Apr 1920. Violet died 1974 in LaPuente, California. She married Marvin DREYER. They had 2 children:
3632. i. Herbert DREYER
3633. ii. Lois DREYER

3632. Herbert DREYER.

3633. Lois DREYER. She married Kurt Warner WILLIAMS. He was born 14 Jul 1940 in Kansas City, Missouri.

3621. Adrian Shemwell TABB was born 29 Dec 1924 in Todd Co., Kentucky. Adrian died 1 May 1994 in Mead Co., Kansas, and was buried in Plains Cem., Kansas. He married Marjorie FOX 1 Jan 1947 in Meade Co., Kansas. She was born 28 Nov 1929 in Meade Co., Kansas. They had 4 children:

3634. i. Stephen TABB
3635. ii. Arnold TABB
3636. iii. Mark TABB
3637. iv. Cindy TABB

3634. Stephen TABB.

3635. Arnold TABB.

3636. Mark TABB.

3637. Cindy TABB. She married _____ BRYAN.

3622. Iva Modelle TABB was born 20 Dec 1927 in Todd Co., Kentucky. She married Oyer Clark MORGAN 27 Aug 1953 in Hardin Co., Kentucky. He was born 14 Feb 1928 in Washakie Co., Wyoming. They had 3 children:

3638. i. Clark Oyer MORGAN b. 31 Aug 1954
3639. ii. Iva Elizabeth MORGAN b. 12 Jun 1957
3640. iii. Gregory Paul MORGAN b. 28 Feb 1960

3638. Clark Oyer MORGAN was born 31 Aug 1954 in Fayette Co., Kentucky. He married Georgia ZIEMBA 25 Aug 1984 in Gallatin Co., Montana. She was born 13 Jul 1949 in Alexandria, Virginia.

3639. Iva Elizabeth MORGAN was born 12 Jun 1957 in Kenton Co., Kentucky.

3640. Gregory Paul MORGAN was born 28 Feb 1960 in Washakie Co., Wyoming. He married Lisa Gail PRIEST 6 Mar 1986 in Jefferson Co., Kentucky. She was born 15 Sep 1959 in Jefferson Co., Kentucky. They had 2 children:

3641. i. Zachary Paul MORGAN b. 12 Sep 1988
3642. ii. Nichlas Kyle MORGAN b. 22 Feb 1993

3641. Zachary Paul MORGAN was born 12 Sep 1988 in Maricopa Co., Arizona.

3642. Nichlas Kyle MORGAN was born 22 Feb 1993 in Maricopa Co., Arizona.

3623. Roland Crittenden TABB was born 22 Sep 1930 in Todd Co., Kentucky. Roland died

17 Dec 1944, and was buried in Elizabeth Town, Hardin Co., Kentucky.

3615. Samuel Bruce SHEMWELL was born 29 Mar 1901 in Logan Co., Kentucky.

Bruce Shemwell

Anderson Shemwell

3616. Francis SHEMWELL. She married Herman JOHNSON. He was born 14 Dec 1903 in Logan Co., Kentucky, the son of Silons C. "Burr" JOHNSON and Dora Bell MOORE. Herman died Jun 1965, and was buried in Elk Lick, Logan Co., Kentucky.

3617. Carol Anderson SHEMWELL was born 27 Sep 1915. He married Elizabeth Ruth BROWN 11 Apr 1941. Elizabeth died Aug 1987. They had 4 children:

3643.	i.	James Anderson SHEMWELL	b. 1 Mar 1943
3644.	ii.	Janice Ruth SHEMWELL	b. 30 Dec 1948
3645.	iii.	William Eugene SHEMWELL	b. 23 Jan 1950
3646.	iv.	Brenda Elizabeth SHEMWELL	b. 22 Oct 1951

3643. James Anderson SHEMWELL was born 1 Mar 1943 in Jackson Co., Missouri.

3644. Janice Ruth SHEMWELL was born 30 Dec 1948 in Jackson Co., Missouri.

3645. William Eugene SHEMWELL was born 23 Jan 1950 in Jackson Co.,.Missouri.

3646. Brenda Elizabeth SHEMWELL was born 22 Oct 1951 in Jackson Co., Missouri.

3094. Henry Wilson SEARS was born 13 Jun 1854 in Logan, Kentucky. Henry died 2 Feb 1940 in Long Beach, California, and was buried in Sunnyside Mem., Long Beach, California. He married Norah DANIEL 15 Mar 1893 in Scott Co., Kansas. She was born Jun 1870 in Vandalia, Illinois. Norah died 30 Jun 1948 in Long Beach, California, and was buried in Sunnyside Mem., Long Beach, California. They had 1 child:

3647. i. George Hershel SEARS b. 21 Feb 1897 d. 9 May 1972

Andrew Jackson Sears and Henry Wilson Saers

3647. George Hershel SEARS was born 21 Feb 1897 in Scott Co., Kansas. George died 9 May 1972 in Bakersfield, California. He married Lucy Katherine BOLLENBACK 25 Jan 1922 in Ananheim, California. She was born 19 Aug 1901 in Indian Territory. They had 4 children:

3648. i. Herschel Wilson SEARS b. 27 Mar 1923

3649. ii. Dale Milton SEARS b. 23 Jul 1925

3650. iii. Sherrell Eugene SEARS b. 2 Dec 1929
3651. iv. Kathleen Diane SEARS b. 13 Jun 1936

3648. Herschel Wilson SEARS was born 27 Mar 1923 in Long Beach, California.

3649. Dale Milton SEARS was born 23 Jul 1925 in Long Beach, California.

3650. Sherrell Eugene SEARS was born 2 Dec 1929 in Long Beach, California.

3651. Kathleen Diane SEARS was born 13 Jun 1936 in Bakersfield, California.

Sam Eddings and Ella Stratton

Matthew Currence Sears

3095. Matthew Currence SEARS was born 15 Jan 1856 in Logan Co., Kentucky. Matthew died 31 Dec 1900 in Logan Co., Kentucky, and was buried in Antioch Cem., Logan Co., Kentucky. He married Ella Nora STRATTON 28 Apr 1880 in Logan, Kentucky. She was born 11 Oct 1854 in Logan Co., Kentucky, the daughter of John STRATTON and Martha Ann SMITH. Ella died 4 Apr 1941 in Logan Co., Kentucky, and was buried in Antioch Cem., Logan Co., Kentucky. They had 8 children:

3652. i. Wilson Bell SEARS b. 11 Mar 1881 d. 1 Aug 1961
3653. ii. Johnnie Anderson SEARS b. 5 Mar 1884 d. 5 Jan 1885

3654.	iii.	Claude Arlander SEARS	b. 13 Jan 1888	d. Nov 1973
3655.	iv.	Clarence Bailey SEARS	b. 28 Mar 1890	d. 30 Dec 1978
3656.	v.	Lillie May SEARS	b. 14 Mar 1893	d. 25 Jul 1894
3657.	vi.	Elmer Lonnie SEARS	b. 23 Sep 1895	d. 8 Apr 1974
3658.	vii.	Bessie Viola SEARS	b. 13 May 1898	d. 25 Jan 1983
3659.	viii.	George Raymond SEARS	b. 5 Apr 1901	d. 15 Oct 1901

Ella also married Samuel David EDDINGS. He was born 1862, the son of James William Alexander EDDINGS and Sarah Jane BENSON.

3652. Wilson Bell SEARS was born 11 Mar 1881 in Logan Co., Kentucky. Wilson died 1 Aug 1961 in Russellville, Logan Co., Kentucky, and was buried in Lewisburg Cem., Logan Co., Kentucky. He married (1) Lilly Floyd LATHAM **(See number ???)** 30 Aug 1903 in Todd Co., Kentucky, the daughter of Richard LATHAM and Francis Evaline HENDERSON. Lilly also married Jefferson David MCELVAIN 15 Nov 1906 in Muhlenberg Co., Kentucky. He was born 28 Sep 1884, the son of Abraham B. MCELVAIN and Levina LATHAM.
Wilson married (2) Nellie Lee PRINCE 1 Aug 1906 in Logan Co., Kentucky. She was born 21 Nov 1889 in Logan Co., Kentucky, the daughter of James B. PRINCE and Margaret Evie STRATTON. Nellie died 24 Jul 1940 in Logan Co., Kentucky, and was buried in County Farm, Logan Co., Kentucky. They had 1 child:

3660.	i.	Johnnie PRINCE	b. 19 Feb 1909	d. 30 Dec 1993

Wilson Sears, Tennie Brown
Luster Sears and Gracie Sears

Wilson Sears and Tennie Brown

Nellie also married W. C. WILLIAMSON 15 Oct 1917 in Logan Co., Kentucky.
Wilson married (3) Tennie BROWN 13 Jul 1914 in Clarksville, Montgomery, Tennessee. She was born 7 Mar 1898 in Logan Co., Kentucky, the daughter of Francis Marion BROWN and Georgia Ann KEY. Tennie died 25 May 1967 in Russellville, Logan Co., Kentucky, and was buried in Lewisburg Cem., Logan Co., Kentucky. They had 3 children:

3661.	ii.	James Luster SEARS	b. 26 Sep 1915	d. 7 Apr 1951
3662.	iii.	Gracie Bell SEARS	b. 12 Dec 1918	d. 22 Jan 1995
3663.	iv.	Helen Levina SEARS	b. 25 Sep 1926	

3660. Johnnie PRINCE was born 19 Feb 1909 in Logan Co., Kentucky. Johnnie died 30 Dec 1993, and was buried in Maple Grove Cem., Logan Co., Kentucky. He married Callie STRATTON 21 Dec 1928. She was born 26 Aug 1912, the daughter of Gabrial Bailey STRATTON and Ollie Edith SCOTT. They had 2 children:

3664.	i.	Eleanor Glenn PRINCE	b. 27 Dec 1933
3665.	ii.	Jimmy Douglas PRINCE	b. 16 Sep 1936

Callie Stratton, Johnnie Prince

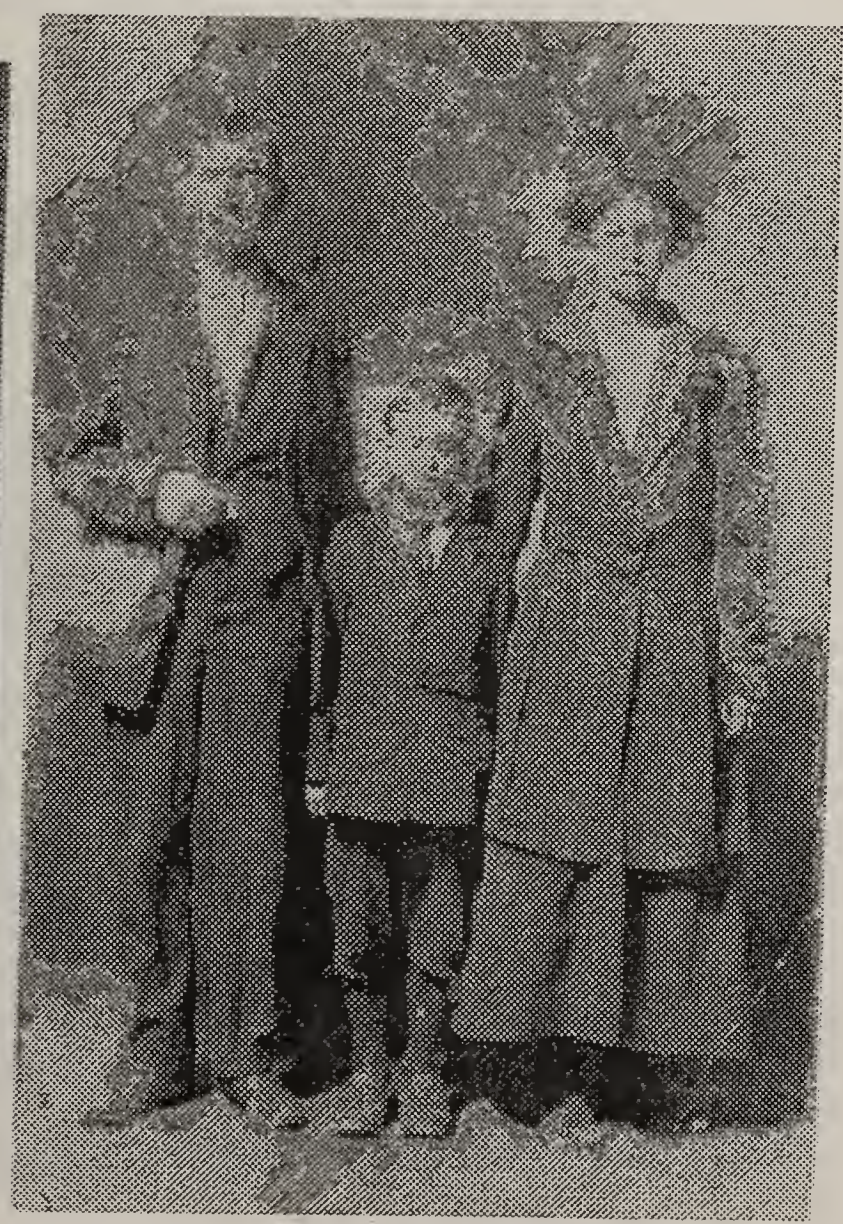

W. C. Williamson
Johnnie Prince, Nellie Prince

3664. Eleanor Glenn PRINCE was born 27 Dec 1933 in Logan Co., Kentucky. She married Charles Ray TINCH 14 Jul 1951 in Logan Co., Kentucky. He was born 10 Dec 1933 in Logan Co., Kentucky, the son of Drury Andrew TINCH and Ruby Alene JONES. They had 1 child:

3666. i. Vicky Ann TINCH b. 8 Feb 1954

3666. Vicky Ann TINCH was born 8 Feb 1954 in Logan Co., Kentucky. She married Marvin Harold LASTER 16 May 1907; they divorced. They had 2 children:

3667. i. Shell Lee LASTER b. 20 Dec 1970
3668. ii. Lisa Dawn LASTER b. 9 Jul 1972

3667. Shell Lee LASTER was born 20 Dec 1970 in Logan Co., Kentucky. She married Donald Kay PETERS, Jr. 28 Oct 1989. He was born 1 Jul 1967. They had 1 child:

3669. i. Lauren Machell PETERS b. 7 Jun 1992

3669. Lauren Machell PETERS was born 7 Jun 1992.

3668. Lisa Dawn LASTER was born 9 Jul 1972 in Logan Co., Kentucky. She married Steven Darrell COSTELOW 30 Jun 1990. He was born 31 Jul 1970. They had 1 child:

3670. i. Kayla Dawn COSELOW b. 10 May 1996

3670. Kayla Dawn COSELOW was born 10 May 1996 in Logan Co., Kentucky.

3665. Jimmy Douglas PRINCE was born 16 Sep 1936 in Logan Co., Kentucky. He married Lois Ann ARNOLD 10 Sep 1961. She was born 27 Nov 1938 in Logan Co., Kentucky, the daughter of Clarence ARNOLD and Elsie Lucille PARKER. They had 3 children:

3671. i. Jamie Ann PRINCE b. 21 Mar 1964
3672. ii. Kevin Douglas PRINCE b. 20 Oct 1966
3673. iii. David Keith PRINCE b. 27 Jun 1968

3671. Jamie Ann PRINCE was born 21 Mar 1964. She married (1) Ray DILL 9 Oct 1987; they divorced.
Jamie married (2) George NORMAN, Jr. 19 Jul 1996.

3672. Kevin Douglas PRINCE was born 20 Oct 1966. He married Marcia Lynn Anderson LENNON 18 Aug 1989. They had 1 child:

3674. i. Brandon Keith PRINCE b. 25 Nov 1991

3674. Brandon Keith PRINCE was born 25 Nov 1991.

3673. David Keith PRINCE was born 27 Jun 1968. He married Terry Lynn MARTIN 5 Jun 1988. They had 2 children:

3675.	i.	John David PRINCE	b. 10 Jul 1992
3676.	ii.	Kyle Martin PRINCE	b. 5 Feb 1969

3675. John David PRINCE was born 10 Jul 1992.

3676. Kyle Martin PRINCE was born 5 Feb 1969.

3661. James Luster SEARS was born 26 Sep 1915 in Logan Co., Kentucky. James died 7 Apr 1951 in Harvy, Louisiana, and was buried in Lewisburg Cem., Logan Co., Kentucky. He married Flossie Lee MARTIN 15 Oct 1938 in Logan, Kentucky. She was born 19 Feb 1920 in Logan, Kentucky, the daughter of Frank MARTIN and Mertie Lee RAGER. Flossie died 25 Dec 1982, and was buried in Lewisburg, Logan, Kentucky. They had 3 children:

3677.	i.	Margie Mae SEARS	b. 8 Aug 1939
3678.	ii.	James Luster SEARS, Jr.	b. 31 Oct 1944
3679.	iii.	Gary Lee SEARS	b. 8 Sep 1948

James Luster Sears

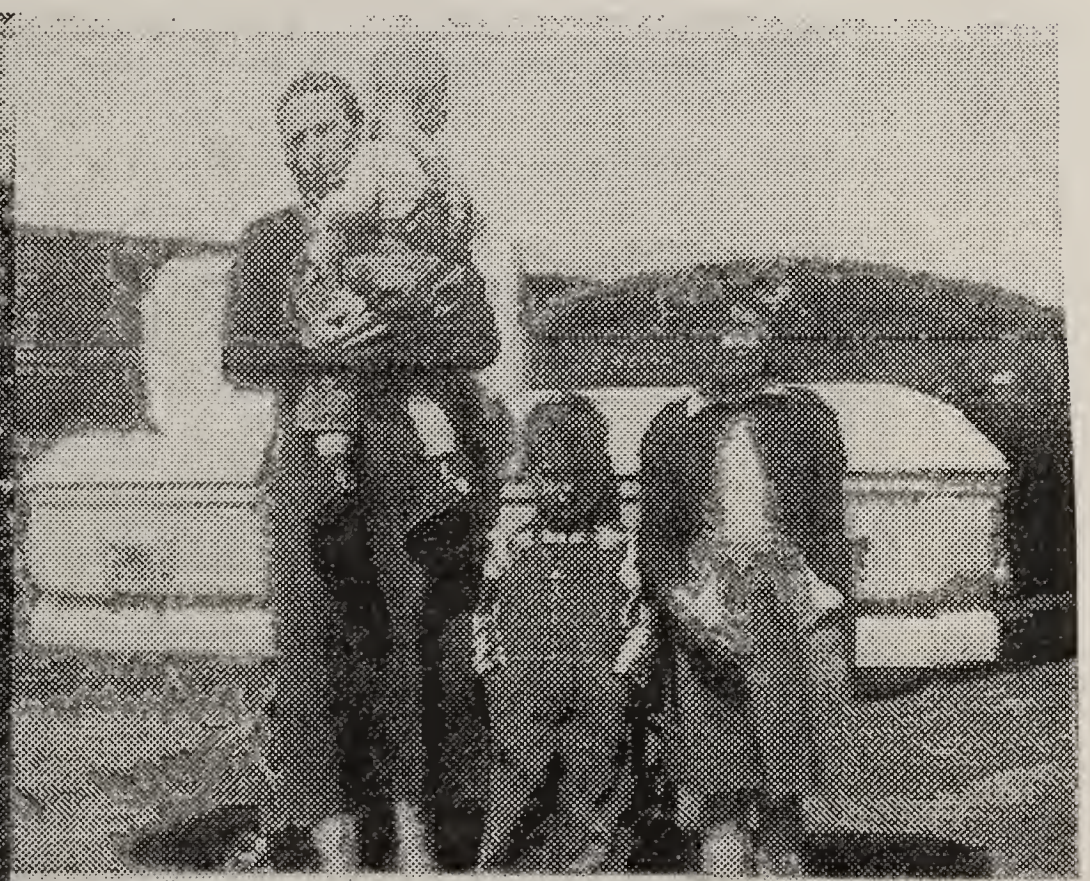

Flossie, Gary Lee, Jimmie and Margie Standing by Lusters casket when he was shipped back to Kentucky after he drowned in Louisiana

Flossie also married George E. KING. He was born 5 Mar 1920, the son of John William KING and Bertha Lee BOATWRIGHT.

3677. Margie Mae SEARS was born 8 Aug 1939 in Logan Co., Kentucky. She married (1) Owen ROBERTSON. He was born 23 Mar 1937. They had 3 children:

3680. i. Michael Owen ROBERTSON b. 23 Oct 1958
3681. ii. Jeffery Lynn ROBERTSON b. 19 Jan 1960
3682. iii. Kavin Lee ROBINSON b. 1 Sep 1962

Margie married (2) Gordon PRICE 1 Jan 1978. He was born 28 Jan 1948. They had 1 child:

3683. iv. Rusty Ellis PRICE b. 23 Feb 1980

3680. Michael Owen ROBERTSON was born 23 Oct 1958. He married Pam STEVENSON. They had 3 children:

3684. i. Timothy Michael ROBERTSON b. 16 Sep 1975
3685. ii. Deanne Lee ROBERTSON b. 27 Oct 1977
3686. iii. Charles Owen ROBERTSON b. 10 Oct 1978

3684. Timothy Michael ROBERTSON was born 16 Sep 1975.

3685. Deanne Lee ROBERTSON was born 27 Oct 1977.

3686. Charles Owen ROBERTSON was born 10 Oct 1978.

3681. Jeffery Lynn ROBERTSON was born 19 Jan 1960. He married Betty TAYLOR. They had 1 child:

3687. i. Jessica Lynn ROBERTSON b. 15 Nov 1982

3687. Jessica Lynn ROBERTSON was born 15 Nov 1982.

3682. Kavin Lee ROBINSON was born 1 Sep 1962.

3683. Rusty Ellis PRICE was born 23 Feb 1980.

3678. James Luster SEARS, Jr. was born 31 Oct 1944. He married Florence STANLEY. They had 1 child:

3688. i. Jamie Rochelle SEARS b. 1 Mar 1968

3688. Jamie Rochelle SEARS was born 1 Mar 1968. She married Johnny BROWN 7 Se 1990, the son of Drexel BROWN and Jean SHOEMAKE. They had 1 child:

3689. i. Brandi Rachelle BROWN b. 4 Apr 1995

3689. Brandi Rachelle BROWN was born 4 Apr 1995.

3679. Gary Lee SEARS was born 8 Sep 1948 in Logan Co., Kentucky. He married (1) Phyliss FITCH; they divorced.
Gary married (2) Carolyn DAVENPORT. They had 1 child:
3690. i. Brittany Lee SEARS b. 15 Feb 1985

3690. Brittany Lee SEARS was born 15 Feb 1985.

3662. Gracie Bell SEARS was born 12 Dec 1918 in Logan Co., Kentucky. Gracie died 22 Jan 1995 in Warren Co., Kentucky, and was buried in Lewisburg Cem., Logan Co., Kentucky. She married Lenard Arthur WILLHITE 15 Nov 1934 in Logan, Kentucky. He was born 22 Jul 1915 in Logan Co., Kentucky, the son of Arthur WILLHITE and Sarah Addaline "Addie" MARKHAM. Lenard died 21 May 1967 in Logan Co., Kentucky, and was buried in Lewisburg, Logan Co., Kentucky. They had 7 children:

3691. i. A. B. WILLHITE b. 9 May 1935
3692. ii. John Francis WILLHITE b. 13 Dec 1939
3693. iii. Peggy Joyce WILLHITE b. 7 Dec 1940 d. 20 Feb 1990
3694. iv. Elywanda WILLHITE b. 3 Jun 1942
3695. v. Mary Evelyn WILLHITE b. 22 Sep 1945
3696. vi. Carolyn Sue WILLHITE b. 21 Jul 1948
3697. vii. Martha Jane WILLHITE b. 7 Aug 1950

RESIDENTS OF RUSSELLVILLE HEALTH Care manor who participated in the Quilt Show are pictured above. In the back row from left to right are: Alma Gibbs and Lucille Baker, Activities Director. Front row, left to right: Gracie Wilhite, Tommie Lee Stovall and Lucian Ward.

3691. A. B. WILLHITE was born 9 May 1935 in Logan Co., Kentucky. He married (1) Mary Geneva SUMNER; they divorced, the daughter of Carl SUMNER and Paulene HARDISON. They had 1 child:

3698. i. Rita Darline WILLHITE b. 28 Oct 1955

Mary also married Joe Lee NOLE, the son of Doyle Thomas NOLE and Mary Magdalene SHARP. A. married (2) Nancy Jane REID 7 Feb 1975 in Robertson Co., Tennessee; they divorced. She was born 25 Jun 1945 in Russellville, Logan Co., Kentucky, the daughter of Samuel Wesley REID and Mamie Gladys RENEAU. They had 3 children:

3699. ii. Juanita Natasha WILLHITE b. 31 Jul 1975
3700. iii. Heather Jean WILLHITE b. 8 Sep 1982
3701. iv. Megan Rene'e WILLHITE b. 11 Oct 1984

3698. Rita Darline WILLHITE was born 28 Oct 1955 in Hawaii. She married Ricky HEFLIN 15 Jun 1974. They had 3 children:

3702. i. Jason Wade HEFLIN b. 20 Sep 1975
3703. ii. Shandeice Maretta HEFLIN b. 10 Apr 1978
3704. iii. Jerrick Ross HEFLIN b. 15 Aug 1989

3702. Jason Wade HEFLIN was born 20 Sep 1975.

3703. Shandeice Maretta HEFLIN was born 10 Apr 1978.

3704. Jerrick Ross HEFLIN was born 15 Aug 1989 in Logan Co., Kentucky.

3699. Juanita Natasha WILLHITE was born 31 Jul 1975 in Logan Co., Kentucky. She married Jimmy Allen DARDEN 29 Nov 1994 in Springfield, Robertson Co., Tennessee. He was born 22 Oct 1973 in Robertson Co., Kentucky.

3700. Heather Jean WILLHITE was born 8 Sep 1982 in Warren Co., Kentucky.

3701. Megan Rene'e WILLHITE was born 11 Oct 1984 in Bowling Green, Warren Co., Kentucky.

3692. John Francis WILLHITE was born 13 Dec 1939 in Logan Co., Kentucky. He married (1) Dorothy PENDLETON; they divorced, the daughter of Leonard PENDLETON. They had 3 children:

3705. i. Vance Rico WILLHITE b. 12 Nov 1958
3706. ii. Dave Eran WILLHITE b. 26 Oct 1959 d. 8 May 1962
3707. iii. Ronald Lynn WILLHITE b. 18 Dec 1960

John married (2) Ellen BELL 29 May 1967. She was born 2 Jul 1941 in Tennessee, the daughter

of Russell BELL.

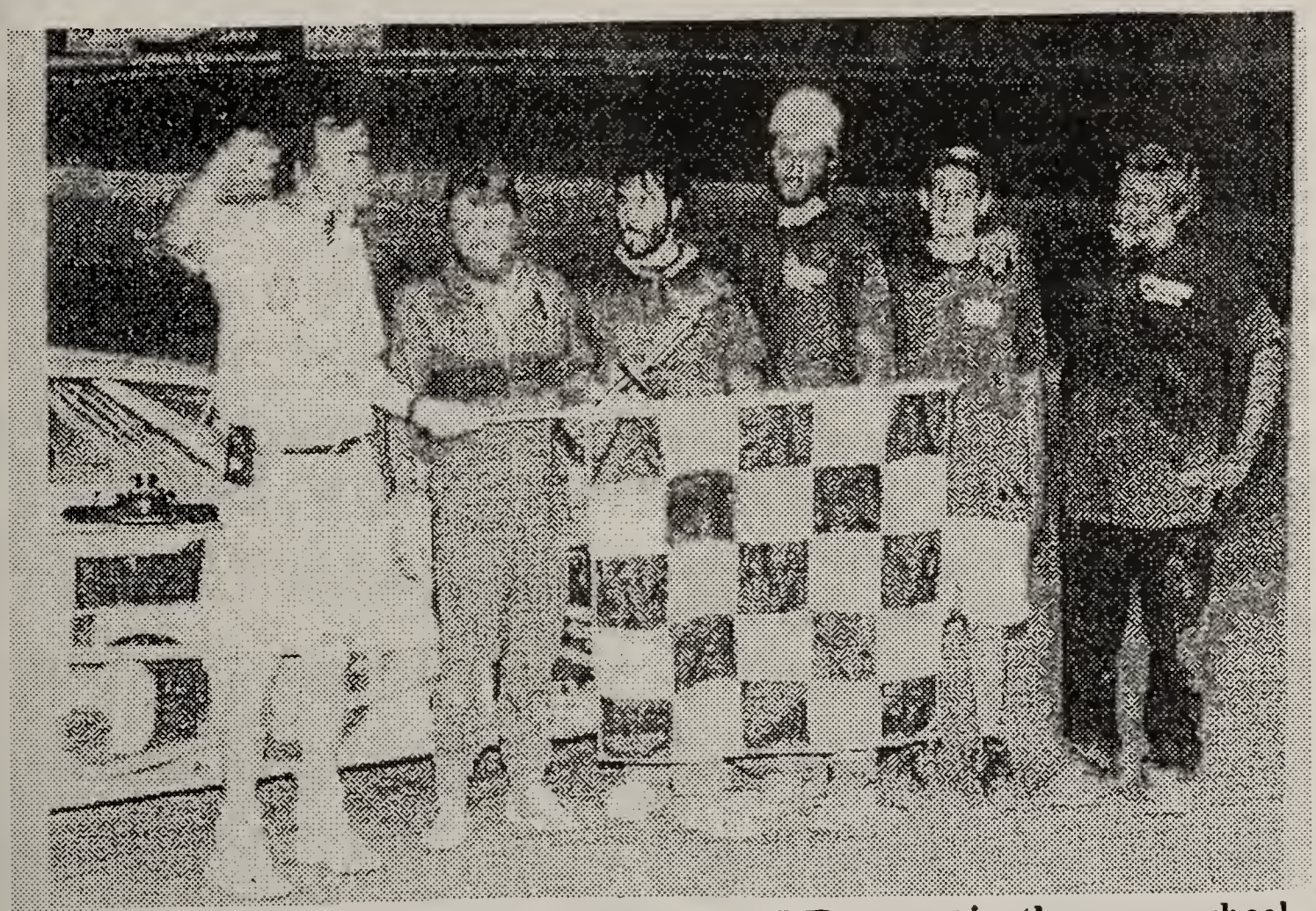

VANCE WILLHITE OF RUSSELLVILLE races in the open wheel class in Madisonville at the Madisonville Motor Speedway. Vance is number one in points in Madisonville, second in UMP points in Kentucky, second in points in the Northeastern region and 13th in the nation. Pictured from left are the flagman, Vance Willhite, Bo Wright, Kelly Adler, Michael Wilkins and Johnny Willhite.

3705. Vance Rico WILLHITE was born 12 Nov 1958 in Logan Co., Kentucky. He married (1) Debie SHOEMAKE 16 Oct 1976. She was born 20 Dec 1959 in Logan Co., Kentucky, the daughter of Rayburn SHOEMAKE and Louise HALEY. Debie died 23 Aug 1981 in Logan Co., Kentucky, and was buried in Dripping Springs, Logan Co., Kentucky. They had 1 child:

3708. i. Belinda Carol WILLHITE b. 3 Jun 1977

Vance married (2) Jo Ann HARDIN 21 Mar 1980. She was born 10 Jul 1953. Jo died 28 Jan 1981 in Logan Co., Kentucky, and was buried in Lewisburg Cem., Logan Co., Kentucky. They had 1 child:

3709. ii. David Vance WILLHITE b. 18 Jun 1980 d. 19 Jun 1980

Vance married (3) Beverly LYONS 31 Aug 1981. She was born 29 Mar 1962, the daughter of William Lawrence LYONS and Belvadine RAINWATERS. They had 3 children:

3710. iii. Lance Rico WILLHITE b. 26 May 1981 d. 26 May 1981

3711. iv. Martina WILLHITE
3712. v. Amy Brooke WILLHITE b. 17 Aug 1989

3708. Belinda Carol WILLHITE was born 3 Jun 1977 in Logan Co., Kentucky. She married Christopher Michael TUCKER 15 Jun 1994 in Logan Co., Kentucky. He was born 13 Feb 1975 in Detroit, Michigan, the son of David TUCKER and Cynthia. They had 1 child:
3713. i. Cholsie Mist TUCKER b. 18 Apr 1994

3713. Cholsie Mist TUCKER was born 18 Apr 1994 in Robertson Co., Tennessee.

3709. David Vance WILLHITE was born 18 Jun 1980 in Perry, Georgia. David died 19 Jun 1980 in Perry, Georgia, and was buried in Lewisburg Cem., Logan Co., Kentucky.

3710. Lance Rico WILLHITE was born 26 May 1981. Lance died 26 May 1981, and was buried in Lewisburg Cem., Logan Co., Kentucky.

3711. Martina WILLHITE.

3712. Amy Brooke WILLHITE was born 17 Aug 1989 in Warren Co., Kentucky.

3706. Dave Eran WILLHITE was born 26 Oct 1959 in Logan Co., Kentucky. Dave died 8 May 1962 in Logan Co., Kentucky, and was buried in Lewisburg Cem., Logan Co., Kentucky.

3707. Ronald Lynn WILLHITE was born 18 Dec 1960 in Logan Co., Kentucky. He married (1) Linda Michaelle SHIFFLET **(See number ???)**; they divorced. She was born 30 Aug 1964, the daughter of Alvin Marion SHIFFLETT, Jr. and Sarah Florence SEARS.
Ronald married (2) Lorie THOMASON, the daughter of Walter THOMASON. They had 2 children:
3714. i. Cole WILLHITE
3715. ii. Tyler WILLHITE

3714. Cole WILLHITE.

3715. Tyler WILLHITE.

3693. Peggy Joyce WILLHITE was born 7 Dec 1940 in Logan, Kentucky. Peggy died 20 Feb 1990 in Nashville, Tennessee, and was buried in Lewisburg, Logan, Kentucky. She married Elza DILLIHA, Jr., the son of Elza DILLIHA.

3694. Elywanda WILLHITE was born 3 Jun 1942 in Logan, Kentucky. She married Boyce MANTLO; they divorced, the son of Ruby THOMAS. They had 3 children:

3716. i. Nick Anthony MANTLO b. 21 Jul 1858
3717. ii. Terrie Etta MANTLO b. 13 Feb 1960
3718. iii. Boyce Ray MANTLO b. 21 Nov 1966

3716. Nick Anthony MANTLO was born 21 Jul 1858 in Kentucky. He married JoAnn ADLER. She was born 21 Jan 1958. They had 2 children:
3719. i. Amanda Jo MANTLO b. 12 Mar 1979
3720. ii. Lisa Marie MANTLO

3719. Amanda Jo MANTLO was born 12 Mar 1979.

3720. Lisa Marie MANTLO.

3717. Terrie Etta MANTLO was born 13 Feb 1960.

3718. Boyce Ray MANTLO was born 21 Nov 1966.

3695. Mary Evelyn WILLHITE was born 22 Sep 1945 in Bucksville, Logan Co., Kentucky. She married (1) James FARMER; they divorced. They had 2 children:
3721. i. Justina FARMER b. 12 Jul 1961 d. 14 Sep 1961
3722. ii. Timothy Morgan FARMER b. 11 Oct 1964

Mary married (2) James SWALLOWS, the son of Wilber SWALLOWS and Ora Lee GILLIAM.
Mary married (3) Alvin Eugene HOLLEY.

3721. Justina FARMER was born 12 Jul 1961 in Logan Co., Kentucky. Justina died 14 Sep 1961 in Logan Co., Kentucky, and was buried in Lewisburg Cem., Logan Co., Kentucky.

3722. Timothy Morgan FARMER was born 11 Oct 1964.

3696. Carolyn Sue WILLHITE was born 21 Jul 1948 in Logan, Kentucky. She married (1) Tony CAULEY; they divorced.
Carolyn married (2) Carl KIFFER; they divorced. They had 2 children:
3723. i. Jeremy Ryan KIFER b. 14 Mar 1971
3724. ii. Kevin Lee KIFER b. 13 Aug 1975

3723. Jeremy Ryan KIFER was born 14 Mar 1971.

3724. Kevin Lee KIFER was born 13 Aug 1975.

3697. Martha Jane WILLHITE was born 7 Aug 1950 in Logan, Kentucky. She married Terris WELLS. They had 1 child:

3725. i. Suzette Carol WELLS b. 31 Dec 1968

3725. Suzette Carol WELLS was born 31 Dec 1968.

3663. Helen Levina SEARS was born 25 Sep 1926 in Logan Co., Kentucky. She married (1) John David KENNER 1 Jul 1944 in Logan Co., Kentucky; they divorced. He was born 13 May 1924 in Todd Co., Kentucky, the son of Guy R. KENNER and Georgia Orglia POE. John died 17 Apr 1978 in Jefferson Co., Kentucky, and was buried in Lewisburg, Logan Co., Kentucky. They had 3 children:

3726. i. Shirley Jean KENNER b. 30 Apr 1945
3727. ii. Leland Dale KENNER b. 21 May 1948 d. Apr 1991
3728. iii. Jerry Dewane KENNER b. 28 Dec 1953

Leland Kenner, Shirley Kenner, Jerry Kenner, Hellen Sears and Gary Sears

John also married Mary Elain SMITH. She was born 12 Apr 1933.
Helen married (2) Marshall Neil KENNEDY 4 Nov 1956; they divorced. He was born 19 Feb 1929 in Minnesota. Marshall died 12 Dec 1976 in Minnesota, and was buried in Minnesota. They had 1 child:

3729. iv. Mark Anthony KENNEDY b. 14 Oct 1957

3726. Shirley Jean KENNER was born 30 Apr 1945 in Logan Co., Kentucky. She married (1) William Earl ADLER 26 Nov 1960; they divorced, the son of William ADLER and Loleta SHEMWELL. They had 4 children:

3730.	i.	Benita Jane ADLER	b. 3 Oct 1961	
3731.	ii.	Joseph Earl ADLER	b. 24 Jun 1966	d. 24 Sep 1991
3732.	iii.	Malanie Lynn ADLER	b. 7 Dec 1967	
3733.	iv.	Susan Shane ADLER	b. 16 Aug 1971	

William also married Linda ROBERTSON, the daughter of George ROBERTSON.
Shirley married (2) Jackie N. WOOD 2 Jul 1877. He was born 2 Aug 1942.

3730. Benita Jane ADLER was born 3 Oct 1961.

3731. Joseph Earl ADLER was born 24 Jun 1966. Joseph died 24 Sep 1991, and was buried in Lewisburg Cem., Logan Co., Kentucky.

3732. Malanie Lynn ADLER was born 7 Dec 1967.

3733. Susan Shane ADLER was born 16 Aug 1971.

3727. Leland Dale KENNER was born 21 May 1948 in Logan Co., Kentucky. Leland died Apr 1991 in Logan Co., Kentucky, and was buried in Lewisburg Cem., Logan Co., Kentucky. He married (1) Ann SHOEMAKE, the daughter of Pat SHOEMAKE and Annie Josie LAMB. Ann also married _____ WOOD.
Leland married (2) Rebecca Lynn SMITH 15 Aug 1970. They had 1 child:

3734.	i.	Robert Dale KENNER	b. 16 Oct 1975

3734. Robert Dale KENNER was born 16 Oct 1975.

3728. Jerry Dewane KENNER was born 28 Dec 1953 in Logan Co., Kentucky. He married Cindra J. HINTON 21 Jan 1978. She was born 3 Nov 1957, the daughter of Clacy Reed HINTON and Maxine LOGSDON. They had 1 child:

3735.	i.	Jared Dewane KENNER	b. 7 Oct 1978

3735. Jared Dewane KENNER was born 7 Oct 1978.

3729. Mark Anthony KENNEDY was born 14 Oct 1957 in Kentucky. He married Penny VAUGHN 30 Apr 1977; they divorced. She was born 2 Jan 1959. They had 1 child:

3736.	i.	John Mark KENNEDY	b. 26 Jan 1978

3736. John Mark KENNEDY was born 26 Jan 1978.

3653. Johnnie Anderson SEARS was born 5 Mar 1884 in Logan, Kentucky. Johnnie died 5 Jan 1885 in Logan, Kentucky, and was buried in Antioch, Logan, Kentucky.

3654. Claude Arlander SEARS was born 13 Jan 1888 in Logan, Kentucky. Claude died Nov 1973 in Tennessee, and was buried in Elmwood, Roberson, Tennessee. He married (1) Ester Elizabeth STUBBLEFIELD 21 Jan 1908. She was born 18 Sep 1889 in Jackson Co., Tennessee. Ester died 20 Oct 1943 in Robertson Co., Tennessee. They had 6 children:

3737.	i.	Irvin Jackson SEARS	b. 14 Aug 1907	d. 3 Jul 1988
3738.	ii.	Pauline Flossie SEARS	b. 1 Aug 1911	d. 1 Jan 1990
3739.	iii.	Marvin Earl Lloyd SEARS	b. 29 Sep 1914	d. 20 Aug 1985
3740.	iv.	Aderine Esfrancis SEARS	b. 16 Sep 1916	d. 1 Sep 1928
3741.	v.	Lyndell Odell SEARS	b. 18 Sep 1923	d. 23 Sep 1923
3742.	vi.	James Edward SEARS	b. 2 Jan 1926	d. 2 Jan 1926

Claude married (2) Edna Louise 8 Apr 1944 in Robertson Co., Tennessee.

3737. Irvin Jackson SEARS was born 14 Aug 1907 in Logan Co., Kentucky. Irvin died 3 Jul 1988 in Nashville, Tennessee, and was buried in Memorial Garden, Robertson Co., Tennessee. He married Heaty Mae NIXON. They had 1 child:

3743. i. Betty SEARS

3743. Betty SEARS. She married _____ STREET.

3738. Pauline Flossie SEARS was born 1 Aug 1911 in Logan Co., Kentucky. Pauline died 1 Jan 1990 in Robertson Co., Tennessee, and was buried in Robertson Co., Tennessee. She married Robert Clifton NIXON.

3739. Marvin Earl Lloyd SEARS was born 29 Sep 1914 in Logan Co., Kentucky. Marvin died 20 Aug 1985 in Nashville, Tennessee, and was buried in Memorial Garden, Robertson Co., Tennessee. He married Eula WILKERSON.

3740. Aderine Esfrancis SEARS was born 16 Sep 1916. Aderine died 1 Sep 1928, and was buried in Antioch, Logan Co., Kentucky.

3741. Lyndell Odell SEARS was born 18 Sep 1923. Lyndell died 23 Sep 1923, and was buried in Antioch, Logan Co., Kentucky.

3742. James Edward SEARS was born 2 Jan 1926. James died 2 Jan 1926, and was buried in Antioch, Logan Co., Kentucky.

3655. Clarence Bailey SEARS was born 28 Mar 1890 in Logan, Kentucky. Clarence died 30 Dec 1978 in Todd, Kentucky, and was buried in Elk Lick Cem., Logan, Kentucky. He married Bessie EDDINGS 27 Dec 1914 in Logan Co., Kentucky. She was born 8 Aug 1896, the daughter of George Edd EDDINGS and Myrtie Ann BROWN. Bessie died 23 Aug 1977, and was buried

in Elk Lick, Logan Co., Kentucky. They had 5 children:

3744.	i.	Violet Irene SEARS	b. 29 Mar 1916	d. 28 Sep 1986
3745.	ii.	Vera Betrice SEARS	b. 12 Dec 1918	
3746.	iii.	Zeddie Roy SEARS	b. 4 Jun 1920	d. 19 Mar 1945
3747.	iv.	Virginia Mae SEARS	b. 21 Feb 1924	
3748.	v.	Edgar Earl SEARS	b. 14 Aug 1932	

3744. Violet Irene SEARS was born 29 Mar 1916 in Logan Co., Kentucky. Violet died 28 Sep 1986 in Logan Co., Kentucky, and was buried in Elk Lick Cem., Logan Co., Kentucky. She married Baker Estell WILLIAMS. He was born 30 Dec 1911 in Logan Co., Kentucky, the son of Samuel Watson WILLIAM and Letha BROWN. Baker died 12 Jun 1971 in Logan Co., Kentucky, and was buried in Elk Lick Cem., Logan Co., Kentucky. They had 5 children:

3749.	i.	Harlen Wayne WILLIAMS	b. 11 Feb 1934	d. 26 Jun 1935
3750.	ii.	Elizabeth Anne WILLIAMS	b. 1 Mar 1936	d. 19 Dec 1939
3751.	iii.	Roy Douglas WILLIAMS	b. 2 Feb 1939	d. 1964
3752.	iv.	Roger Alan WILLIAMS	b. 8 Dec 1944	d. 18 Jul 1971
3753.	v.	Virginia WILLIAMS	b. 22 Dec 1946	

3749. Harlen Wayne WILLIAMS was born 11 Feb 1934. Harlen died 26 Jun 1935, and was buried in Elk Lick Cem., Logan Co., Kentucky.

3750. Elizabeth Anne WILLIAMS was born 1 Mar 1936. Elizabeth died 19 Dec 1939, and was buried in Elk Lick Cem., Logan Co., Kentucky.

3751. Roy Douglas WILLIAMS was born 2 Feb 1939. Roy died 1964, and was buried in Elk Lick Cem., Logan Co., Kentucky. He married Phillis Jo HARDISON. They had 1 child:

3754. i. Vicki Denise WILLIAMS

3754. Vicki Denise WILLIAMS. She married Troy Mark WELLS 17 Jul 1981 in Logan Co., Kentucky, the son of Thomas WELLS.

3752. Roger Alan WILLIAMS was born 8 Dec 1944. Roger died 18 Jul 1971 in Logan Co., Kentucky, and was buried in Elk Lick Cem., Logan Co., Kentucky.

3753. Virginia WILLIAMS was born 22 Dec 1946. She married Audie WOODS. They had 1 child:

3755. i. Maria WOODS

3755. Maria WOODS. She married Jeff LAWSON, the son of Alvin "Bud" LAWSON and Lanna COFFMAN.

3745. Vera Betrice SEARS was born 12 Dec 1918. She married Roscoe Alexander WILLIAMS. He was born 3 Dec 1910, the son of John Calvin WILLIAMS and Rosy Cleaven COURSEY. They had 2 children:

3756. i. Steven Wayne WILLIAMS b. 12 Mar 1940
3757. ii. Marcie Lee WILLIAMS

3756. Steven Wayne WILLIAMS was born 12 Mar 1940. He married Ina PATTERSON, the daughter of Heck PATTERSON.

3757. Marcie Lee WILLIAMS. She married Walter PATTERSON.

3746. Zeddie Roy SEARS was born 4 Jun 1920 in Kentucky. Zeddie died 19 Mar 1945 in Germany, and was buried 14 Dec 1948 in Elk Lick, Logan Co., Kentucky.

3747. Virginia Mae SEARS was born 21 Feb 1924 in Muhlenberg Co., Kentucky. She married John Roscoe KILGORE 10 Jun 1944 in Jeffersonville, Indiana. He was born 20 Oct 1919 in Chyenne, Wyoming. John died 18 Oct 1994. They had 3 children:

3758. i. Jonnie Lea KILGORE b. 29 Jun 1945
3759. ii. Jimmy Dale KILGORE b. 2 Apr 1948
3760. iii. Larry Earl KILGORE b. 19 Feb 1952 d. 1972

3758. Jonnie Lea KILGORE was born 29 Jun 1945. She married Edward Calvin EAST.

3759. Jimmy Dale KILGORE was born 2 Apr 1948.

3760. Larry Earl KILGORE was born 19 Feb 1952. Larry died 1972 in Chyenne, Wyoming. He married Linda Jane FOSTER.

3748. Edgar Earl SEARS was born 14 Aug 1932. He married (1) Dorothy HUFFMAN. Edgar married (2) Janet Rae COOPER.

3656. Lillie May SEARS was born 14 Mar 1893 in Logan, Kentucky. Lillie died 25 Jul 1894 in Logan, Kentucky, and was buried in Antioch, Logan, Kentucky.

3657. Elmer Lonnie SEARS was born 23 Sep 1895 in Logan Co., Kentucky. Elmer died 8 Apr 1974 in Kentucky, and was buried in Gant Cemetery, Todd Co., Kentucky. He married Inez Eller STINSON 25 Sep 1914. She was born 24 Oct 1897 in Todd Co., Kentucky, the daughter of Richard Bentley STINSON and Georgia Ella ADDISON. Inez died 27 Apr 1990 in Logan Co., Kentucky, and was buried in Gant Cemetery, Todd Co., Kentucky. They had 4 children:

3761. i. Wilmer SEARS b. 7 Apr 1917 d. 14 May 1979
3762. ii. Aldra Mae SEARS b. 24 Oct 1918
3763. iii. Flora Lucille SEARS b. 4 Aug 1921 d. 12 Oct 1941
3764. iv. Virgle Lee SEARS b. 18 Sep 1930

3761. Wilmer SEARS was born 7 Apr 1917 in Kentucky. Wilmer died 14 May 1979 in Todd Co., Kentucky, and was buried in Gant Cemetery, Todd Co., Kentucky. He married Mamie Nell STINSON 18 Apr 1936 in Todd Co., Kentucky. She was born 3 Mar 1919 in Todd Co., Kentucky, the daughter of Bishop Henry STINSON and Florence E WRIGHT. They had 7 children:

3765.	i.	Anita Jo SEARS	b. 28 Jun 1937	d. 25 Mar 1990
3766.	ii.	Daniel Eugene SEARS	b. 6 Sep 1939	d. 19 Dec 1981
3767.	iii.	Billy Don SEARS	b. 1 Mar 1942	
3768.	iv.	Norman Gail SEARS	b. 16 Aug 1944	
3769.	v.	Wilmer Glenn SEARS	b. 23 Nov 1947	
3770.	vi.	Flora Elaine SEARS	b. 14 Mar 1950	
3771.	vii.	Loretta Fay SEARS	b. 23 Aug 1960	

3765. Anita Jo SEARS was born 28 Jun 1937 in Logan Co., Kentucky. Anita died 25 Mar 1990. She married Theodore E. GRIFFITH, II 20 Apr 1956. He was born 29 Oct 1935. They had 2 children:

3772.	i.	Theodore E. GRIFFITH, III	b. 5 Jul 1957
3773.	ii.	Stephen Guy GRIFFITH	b. 13 Jun 1960

3772. Theodore E. GRIFFITH, III was born 5 Jul 1957. He married Mary L. KIRBY 12 Nov 1983.

3773. Stephen Guy GRIFFITH was born 13 Jun 1960. He married Penelope Jo WEBB.

3766. Daniel Eugene SEARS was born 6 Sep 1939 in Todd Co., Kentucky. Daniel died 19 Dec 1981 in Simpson Co., Kentucky, and was buried in Greenlawn, Simpson Co., Kentucky. He married Betty Nell JOHNSON 2 Jul 1960 in Todd Co., Kentucky. She was born 4 Oct 1939 in Logan Co., Kentucky, the daughter of Herman JOHNSON and Maude Louise MOORE. They had 6 children:

3774.	i.	Lonnie Eugene SEARS	b. 18 Aug 1961
3775.	ii.	Edmond Ray SEARS	b. 8 Oct 1962
3776.	iii.	Donald Keith SEARS	b. 24 Nov 1963
3777.	iv.	David Jeffery SEARS	b. 22 Nov 1964
3778.	v.	Deana Jo SEARS	b. 29 Jan 1967
3779.	vi.	Kelvin Wayne SEARS	b. 30 Jun 1971

3774. Lonnie Eugene SEARS was born 18 Aug 1961.

3775. Edmond Ray SEARS was born 8 Oct 1962. He married Alice LUCKENBILL.

3776. Donald Keith SEARS was born 24 Nov 1963. He married Keren HARRIS.

3777. David Jeffery SEARS was born 22 Nov 1964.

3778. Deana Jo SEARS was born 29 Jan 1967. She married Gerard IZZO 11 Jul 1992.

3779. Kelvin Wayne SEARS was born 30 Jun 1971.

3767. Billy Don SEARS was born 1 Mar 1942 in Todd Co., Kentucky. He married Martha Margaret RAINWATERS 4 Jan 1964 in Todd Co., Kentucky. She was born 20 Feb 1945 in Logan Co., Kentucky, the daughter of _____ RAINWATERS and _____ LACK. They had 3 children:

3780. i. Gregory Don SEARS
3781. ii. Kristi Michelle SEARS b. 10 Oct 1970
3782. iii. Mark Edward SEARS b. 20 Nov 1972

3780. Gregory Don SEARS. He married Geneva COLDICOTT. She was born 23 Apr 1963 in Michigan. They had 1 child:

3783. i. Jonathan SEARS

3783. Jonathan SEARS.

3781. Kristi Michelle SEARS was born 10 Oct 1970.

3782. Mark Edward SEARS was born 20 Nov 1972.

3768. Norman Gail SEARS was born 16 Aug 1944 in Todd Co., Kentucky. He married Melva Jean HUNT 29 Aug 1964. She was born 10 Mar 1946, the daughter of John HUNT and Dorothy CHRISTMAS. They had 3 children:

3784. i. Michael Gail SEARS b. 17 Sep 1965
3785. ii. Tammy Renee SEARS b. 8 Dec 1968
3786. iii. Melissia Kaye SEARS b. 25 Jul 1973

3784. Michael Gail SEARS was born 17 Sep 1965 in Logan Co., Kentucky. He married Angela Faye SHANKLIN. She was born 18 May 1972 in Christian Co., Kentucky, the daughter of Donald Ray SHANKLIN and Edith Coretta KIRKMAN. They had 1 child:

3787. i. Brayden Michael SEARS b. 13 Mar 1994

3787. Brayden Michael SEARS was born 13 Mar 1994.

3785. Tammy Renee SEARS was born 8 Dec 1968.

3786. Melissia Kaye SEARS was born 25 Jul 1973.

3769. Wilmer Glenn SEARS was born 23 Nov 1947 in Todd Co., Kentucky. He married Jessie Kathleen NASH 26 Aug 1970 in Logan Co., Kentucky. She was born 19 Sep 1945 in Logan Co., Kentucky, the daughter of Richard Clay NASH and Pauline HOLEMAN. They had 1 child:

3788. i. Richard Glenn SEARS b. 3 Aug 1973

Glen Sears was a poor bird hunter He hardly ever hit a shot as it was told by one of his kin Worked in the postal service from 1970 to 2003 at various places the last of which was at Adairville KY. Spent two years in the Armed Services one year which was spent in the republic of of Viet-Nam. Had a good friend by the name of A.B. Wilhite who liked to pull good pranks on me.Who enjoyed seeing his good buddy get the crap slapped out of him.

3788. Richard Glenn SEARS was born 3 Aug 1973 in Kentucky. He married Angelia DOCKINS 1 Jul 1995 in Logan Co., Kentucky. She was born 21 Apr 1873 in Logan Co., Kentucky, the daughter of Rickie DOCKINS and Pam COLLINS.

3770. Flora Elaine SEARS was born 14 Mar 1950 in Todd Co., Kentucky. She married (1) Martin David HURT 31 Dec 1967. They had 2 children:

3789. i. John David HURT b. 20 Jul 1968
3790. ii. James Dewayne HURT b. 11 Apr 1971

Flora married (2) Ritchie ADLER 16 Apr 1982.

3789. John David HURT was born 20 Jul 1968.

3790. James Dewayne HURT was born 11 Apr 1971.

3771. Loretta Fay SEARS was born 23 Aug 1960 in Todd Co., Kentucky.

3762. Aldra Mae SEARS was born 24 Oct 1918 in Kentucky. She married Clarence Edward WHITE 27 Oct 1945. He was born 6 Oct 1917, the son of Claudis Cleaveland WHITE and Lillie Mae JOHNSON. They had 3 children:

3791. i. Larry Edward WHITE b. 20 Aug 1946
3792. ii. Judith Marian WHITE b. 11 Oct 1947
3793. iii. Karen Joy WHITE b. 10 Nov 1953

3791. Larry Edward WHITE was born 20 Aug 1946. He married Linda Carol GOODWIN; they divorced. They had 2 children:

3794. i. Tracy Alan Edward WHITE b. 25 Apr 1970
3795. ii. Kimberly Faye WHITE b. 17 Jul 1973

3794. Tracy Alan Edward WHITE was born 25 Apr 1970. He married Diane VENABLE. She was born 15 Dec 1969. They had 3 children:

3796. i. Amber Michelle WHITE b. 5 Jan 1988
3797. ii. Amie Marie WHITE b. 11 Oct 1989
3798. iii. Jamie Alan Edward WHITE b. 15 Feb 1991

3796. Amber Michelle WHITE was born 5 Jan 1988.

3797. Amie Marie WHITE was born 11 Oct 1989.

3798. Jamie Alan Edward WHITE was born 15 Feb 1991.

3795. Kimberly Faye WHITE was born 17 Jul 1973.

3792. Judith Marian WHITE was born 11 Oct 1947. She married Larry Steven WILCUTT 15 Mar 1968, the son of William Claude WILCUTT and Leola May STUART. They had 2 children:

3799. i. Christopher WILCUTT
3800. ii. Rebecca Ellen WILCUTT

3799. Christopher WILCUTT.

3800. Rebecca Ellen WILCUTT.

3793. Karen Joy WHITE was born 10 Nov 1953. She married Ricky L. WILKINS 12 Apr 1979. He was born 26 Jan 1960, the son of Billy Ray WILKINS and Bettie Lou JOHNSON. They had 2 children:

3801. i. Jennifer Rose WILKINS b. 14 Feb 1981
3802. ii. Bridget Michelle WILKINS b. 23 Aug 1983

3801. Jennifer Rose WILKINS was born 14 Feb 1981.

3802. Bridget Michelle WILKINS was born 23 Aug 1983.

3763. Flora Lucille SEARS was born 4 Aug 1921 in Logan Co., Kentucky. Flora died 12 Oct 1941 in Logan Co., Kentucky, and was buried in Gant Cemetery, Todd Co., Kentucky. She married William Eluy DILL 24 Dec 1940 in Logan Co., Kentucky, the son of William Bryan DILL and Hallie MEADOR. They had 1 child:

3803. i. Ruth Evelyn DILL

3803. Ruth Evelyn DILL.

3764. Virgle Lee SEARS was born 18 Sep 1930 in Logan Co., Kentucky. He married (1) Peggy June CROWDER 20 Feb 1949 in Logan Co., Kentucky; they divorced, the daughter of Albert CROWDER and Cora TALMAN.
Virgle married (2) Aline GOWER **(See number 3580)** 22 Jun 1974 in Todd Co., Kentucky, the daughter of George Raymond GOWER and Nettie HENDERSON. **See number 3580** listed above.

3658. Bessie Viola SEARS was born 13 May 1898 in Logan, Kentucky. Bessie died 25 Jan 1983 in Warren Co., Kentucky, and was buried in Antioch, Logan, Kentucky. She married Fredrick CHRISTIAN 25 Dec 1913 in Todd Co., Kentucky. He was born 25 Dec 1893 in Logan Co., Kentucky, the son of nicholas Edward CHRISTIAN and Fannie HENDERSON. Fredrick died 19 Sep 1974 in Logan Co., Kentucky, and was buried in Antioch, Logan Co., Kentucky. They had 4 children:

3804.	i.	Palma Levinia CHRISTIAN	b. 22 Apr 1915	d. 3 Sep 1991
3805.	ii.	Elvis CHRISTIAN	b. 19 Sep 1916	
3806.	iii.	Edith Marie CHRISTIAN	b. 3 Jul 1922	
3807.	iv.	Lyndell Ray CHRISTIAN	b. 30 Nov 1928	

3804. Palma Levinia CHRISTIAN was born 22 Apr 1915 in Logan Co., Kentucky. Palma died 3 Sep 1991 in Logan Co., Kentucky, and was buried in Antioch, Logan Co., Kentucky. She married Robert RIDDLE 12 Aug 1962; they divorced.

3805. Elvis CHRISTIAN was born 19 Sep 1916 in Logan Co., Kentucky. He married Tiney Ruthell HENDERSON 1 Aug 1936. She was born 4 Oct 1919 in Logan Co., Kentucky, the daughter of Claude Thomas HENDERSON and Lou Allie SULLIVAN. They had 2 children:

3808.	i.	Sue Joyce CHRISTIAN	b. 18 Jan 1941
3809.	ii.	James Elvis CHRISTIAN	b. 30 Jul 1949

3808. Sue Joyce CHRISTIAN was born 18 Jan 1941 in Logan Co., Kentucky. She married Coren Henry ESTES 20 Jan 1959. They had 3 children:

3810.	i.	Richard Elvis ESTES	b. 17 Mar 1961
3811.	ii.	Ronald Henry ESTES	b. 22 Apr 1962
3812.	iii.	Sheila Gayle ESTES	b. 18 Mar 1963

3810. Richard Elvis ESTES was born 17 Mar 1961.

3811. Ronald Henry ESTES was born 22 Apr 1962. He married Lisa Carol LACK 13 Jul 1885. They had 1 child:

3813. i. Evan Joseph ESTES b. 19 Sep 1992

3813. Evan Joseph ESTES was born 19 Sep 1992.

3812. Sheila Gayle ESTES was born 18 Mar 1963. She married (1) Darrell MCMURTY 5 Feb 1982. They had 1 child:

3814. i. Adam Ray MCMURTY b. 28 Dec 1984

Sheila married (2) Robert PAGE 19 Mar 1988; they divorced. They had 1 child:

3815. ii. Tyler PAGE b. 1 Dec 1989

Sheila married (3) James SCRUGGS 20 Jun 1992.

3814. Adam Ray MCMURTY was born 28 Dec 1984.

3815. Tyler PAGE was born 1 Dec 1989.

3809. James Elvis CHRISTIAN was born 30 Jul 1949 in Logan Co., Kentucky. He married Shelila Dianne HARRIS 1 Apr 1971. She was born 23 Apr 1952. They had 3 children:

3816. i. Christie Laura CHRISTIAN b. 20 Sep 1973
3817. ii. Trevor James CHRISTIAN b. 4 Oct 1976
3818. iii. Nickolas Joe CHRISTIAN b. 7 Mar 1980

3816. Christie Laura CHRISTIAN was born 20 Sep 1973. She married Travis CHICK 31 Dec 1994.

3817. Trevor James CHRISTIAN was born 4 Oct 1976.

3818. Nickolas Joe CHRISTIAN was born 7 Mar 1980.

3806. Edith Marie CHRISTIAN was born 3 Jul 1922 in Logan Co., Kentucky. She married Lloyd Earl WHITE 24 Dec 1940 in Logan Co., Kentucky. He was born 17 Jun 1915, the son of Claudis Cleaveland WHITE and Lillie Mae JOHNSON.

3807. Lyndell Ray CHRISTIAN was born 30 Nov 1928 in Muhlenberg Co., Kentucky. He married Edith Pauline WHITE 6 Oct 1945. She was born 18 Mar 1928 in Logan Co., Kentucky, the daughter of Thomas Harkwell "Hark" WHITE and Jessie Lewis TAYLOR. They had 2 children:

3819. i. Martha Louise CHRISTIAN b. 1 Apr 1949
3820. ii. Michael Joe CHRISTIAN b. 14 Nov 1958

3819. Martha Louise CHRISTIAN was born 1 Apr 1949 in Logan Co., Kentucky. She

married Carlos Wayne JOHNSON 15 Nov 1969 in Logan Co., Kentucky. He was born 17 Jan 1936 in Warren Co., Kentucky. They had 1 child:

3821. i. Shannon Denise JOHNSON b. 15 Jan 1976

3821. Shannon Denise JOHNSON was born 15 Jan 1976 in Warren Co., Kentucky.

3820. Michael Joe CHRISTIAN was born 14 Nov 1958 in Logan Co., Kentucky. He married Barbara Sue NEALY 27 May 1978 in Christian Co., Kentucky. She was born 11 Jul 1958 in Logan Co., Kentucky, the daughter of Elmer Odell NEALY and Elvera NAYLOR. They had 2 children:

3822. i. Amanda Jo CHRISTIAN b. 3 Aug 1981
3823. ii. Natalie Ann CHRISTIAN b. 27 Jul 1984

3822. Amanda Jo CHRISTIAN was born 3 Aug 1981 in Logan Co., Kentucky.

3823. Natalie Ann CHRISTIAN was born 27 Jul 1984 in Logan Co., Kentucky.

3659. George Raymond SEARS was born 5 Apr 1901 in Logan Co., Kentucky. George died 15 Oct 1901 in Logan Co., Kentucky, and was buried in Antioch Cem., Logan Co., Kentucky.

3096. Margaret Elizabeth SEARS was born 26 Oct 1858 in Logan, Kentucky. Margaret died 6 Sep 1885 in Logan, Kentucky, and was buried in Antioch, Logan, Kentucky. She married Levi Andrew GRISHAM 14 Sep 1876 in Logan Co., Kentucky. He was born 27 Nov 1851 in Todd Co., Kentucky, the son of William GRISHAM and Eleanor DORRIS. Levi died 20 Nov 1926 in Henderson, Kentucky, and was buried in Lester & Moss C., Henderson Co., Kentucky. They had 4 children:

3824. i. Mary Jane GRISHAM b. 14 Apr 1878 d. 2 Aug 1964
3825. ii. Louella GRISHAM b. 5 May 1880 d. 4 May 1963
3826. iii. Sophronia Ann "Fronia" GRISHAM b. 5 Oct 1882 d. 25 Nov 1967
3827. iv. William Andrew Warden GRISHAM b. 4 Aug 1885 d. 28 Aug 1985

3824. Mary Jane GRISHAM was born 14 Apr 1878 in Logan Co., Kentucky. Mary died 2 Aug 1964 in Henderson Co., Kentucky, and was buried in Fairmont Cem., Henderson Co., Kentucky. She married Albert Craig RICHMOND 3 Dec 1894 in Todd Co., Kentucky. He was born 27 Apr 1875 in Todd Co., Kentucky, the son of Henry RICHMOND and Charity BENSON. Albert died 17 Sep 1948 in Henderson Co., Kentucky, and was buried in Fairmont Cem., Henderson Co., Kentucky. They had 7 children:

3828. i. Emett Johnson RICHMOND b. 20 Jul 1897
3829. ii. Annie May RICHMOND b. 23 Oct 1900
3830. iii. Ona Reed RICHMOND b. 7 Sep 1903
3831. iv. Littie Bell RICHMOND b. 12 Oct 1906

3832.	v.	Margaret Edna RICHMOND	b. 15 Jun 1909
3833.	vi.	Walter Baker RICHMOND	b. 7 Sep 1912
3834.	vii.	Virginia Locket RICHMOND	b. 12 May 1919

3828. Emett Johnson RICHMOND was born 20 Jul 1897.

3829. Annie May RICHMOND was born 23 Oct 1900.

3830. Ona Reed RICHMOND was born 7 Sep 1903.

3831. Littie Bell RICHMOND was born 12 Oct 1906.

3832. Margaret Edna RICHMOND was born 15 Jun 1909.

3833. Walter Baker RICHMOND was born 7 Sep 1912.

3834. Virginia Locket RICHMOND was born 12 May 1919.

3825. Louella GRISHAM was born 5 May 1880 in Todd Co., Kentucky. Louella died 4 May 1963 in Henderson Co., Kentucky, and was buried in Fairmont Cem., Henderson Co., Kentucky. She married Cecil Scott KENNETT 15 Aug 1903 in Henderson Co., Kentucky, the son of Samuel Thomas KENNETT and Emily DAY. They had 5 children:

3835.	i.	Alice May KENNETT	b. 3 Jul 1904	d. 5 Jan 1905
3836.	ii.	Mammie Lee KENNETT	b. 15 Jan	
3837.	iii.	Emily Catherine KENNETT	b. 18 Jan 1908	
3838.	iv.	Paul Samuel KENNETT	b. 16 Dec 1912	d. 14 Oct 1924
3839.	v.	Arthur Busby KENNETT	b. 24 Sep 1924	d. 24 Sep 1924

3835. Alice May KENNETT was born 3 Jul 1904. Alice died 5 Jan 1905.

3836. Mammie Lee KENNETT.

3837. Emily Catherine KENNETT was born 18 Jan 1908.

3838. Paul Samuel KENNETT was born 16 Dec 1912. Paul died 14 Oct 1924. Paul was run over by a car.

3839. Arthur Busby KENNETT was born 24 Sep 1924. Arthur died 24 Sep 1924.

3826. Sophronia Ann "Fronia" GRISHAM was born 5 Oct 1882 in Todd Co., Kentucky. Sophronia died 25 Nov 1967 in Jefferson Co., Kentucky, and was buried in Gant Cemetery, Todd Co., Kentucky. She married Leander Franklin RICHMOND 29 Apr 1903 in Henderson Co.,

Kentucky. He was born 27 May 1878 in Todd Co., Kentucky, the son of Henry RICHMOND and Charity BENSON. Leander died 26 Mar 1911, and was buried in Gant Cemetery, Todd Co., Kentucky. They had 1 child:

3840. i. Lora Avis Lee RICHMOND b. 1 Aug 1904

3840. Lora Avis Lee RICHMOND was born 1 Aug 1904. She married (1) Walter Joseph BEAVIN.
Lora married (2) Fred G. GRABLE. He was born 21 Jun 1896 in Logan Co., Kentucky, the son of Josiah G. GRABLE and Mary CAMPBELL. Fred died 9 Nov 1987, and was buried in Maple Grove Cem., Logan Co., Kentucky.

3827. William Andrew Warden GRISHAM was born 4 Aug 1885 in Logan Co., Kentucky. William died 28 Aug 1985, and was buried in Rude Cemetery, Flatwood, Kentucky. He married (1) Edna May SHARP. Edna died in Jefferson Co., Kentucky. They had 4 children:

3841. i. William Corbet GRISHAM b. 22 Jul 1910
3842. ii. Robert Jesse GRISHAM b. 22 Sep 1912
3843. iii. Leo Andrew GRISHAM b. 8 Jan 1915
3844. iv. Noah GRISHAM b. 1916 d. 1918

William married (2) Ollie MORGAN; they divorced. They had 4 children:

3845. v. Thomas Elford GRISHAM
3846. vi. Ross Britton GRISHAM
3847. vii. Bonnie GRISHAM
3848. viii. Joseph Roscoe GRISHAM

William married (3) Jessie May STRAIT 4 Jun 1966.

3841. William Corbet GRISHAM was born 22 Jul 1910.

3842. Robert Jesse GRISHAM was born 22 Sep 1912.

3843. Leo Andrew GRISHAM was born 8 Jan 1915.

3844. Noah GRISHAM was born 1916. Noah died 1918.

3845. Thomas Elford GRISHAM.

3846. Ross Britton GRISHAM.

3847. Bonnie GRISHAM.

3848. Joseph Roscoe GRISHAM.
He married Unknown Spouse.

3097. Susan Virginia SEARS was born 11 Feb 1862 in Logan Co., Kentucky. Susan died 1901. She married Samuel David EDDINGS. He was born 1862, the son of James William Alexander EDDINGS and Sarah Jane BENSON. Samuel died 12 Oct 1941 in Logan Co., Kentucky, and was buried in May cemetery, Logan Co., Kentucky. They had 5 children:

3849.	i.	Mattie Lou EDDINGS	b. 7 Sep 1884	
3850.	ii.	James Henry EDDINGS	b. 13 Mar 1887	d. 29 Nov 1967
3851.	iii.	Zelpha Virginia EDDINGS	b. 5 Oct 1901	d. 20 Feb 1919
3852.	iv.	John Wilson EDDINGS		
3853.	v.	Rosa Ellen EDDINGS	b. 1897	d. 1981

Samuel also married Ella Nora STRATTON. She was born 11 Oct 1854 in Logan Co., Kentucky, the daughter of John STRATTON and Martha Ann SMITH.

3849. Mattie Lou EDDINGS was born 7 Sep 1884. She married James S. SHERROD 3 Aug 1905 in Todd Co., Kentucky. He was born Jan 1880 in Todd Co., Kentucky, the son of Finas Washington SHERROD and Elizabeth J. SHEMWELL. They had 3 children:

3854.	i.	Arvin W. SHERROD	b. 21 Feb 1908	d. 25 Mar 1996
3855.	ii.	Myrtle SHERROD		
3856.	iii.	Olivia SHERROD		

James also married Maud HALL 16 Nov 1929 in Todd Co., Kentucky.

3854. Arvin W. SHERROD was born 21 Feb 1908 in Todd Co., Kentucky. Arvin died 25 Mar 1996 in Todd Co., Kentucky, and was buried in Gant Cemetery, Todd Co., Kentucky.

3855. Myrtle SHERROD.

3856. Olivia SHERROD. She married _____ PAINTER.

3850. James Henry EDDINGS was born 13 Mar 1887 in Logan Co., Kentucky. James died 29 Nov 1967 in Logan Co., Kentucky, and was buried in May cemetery, Logan Co., Kentucky. He married (1) Mittie Ella LATHAM 3 Aug 1905 in Todd Co., Kentucky. She was born 1 Jun 1884 in Logan Co., Kentucky, the daughter of William Henry LATHAM and Sarah Elizabeth MAY. Mittie died 24 Jan 1934 in Logan Co., Kentucky, and was buried in May cemetery, Logan Co., Kentucky. They had 2 children:

3857.	i.	Berdie Mae EDDINGS	b. 17 May 1906	d. 2 May 1985
3858.	ii.	Lora EDDINGS	b. 24 May 1911	

James married (2) Inez Thelma HENDERSON 11 Aug 1935. She was born 15 Jan 1917, the daughter of Luther HENDERSON and Dora Florence LATHAM. They had 2 children:

3859.	iii.	Wilber Earl EDDINGS	b. 22 Dec 1945
3860.	iv.	Willard Ray EDDINGS	b. 19 Aug 1942

3857. Berdie Mae EDDINGS was born 17 May 1906 in Logan Co., Kentucky. Berdie died 2 May 1985 in Logan Co., Kentucky, and was buried in Elk Lick Cem., Logan Co., Kentucky. She married Bluford COURSEY. He was born 3 Mar 1906 in Logan Co., Kentucky, the son of Hugh COURSEY and Luvenia HENDERSON. Bluford died 27 Jul 1982 in Logan Co., Kentucky, and was buried in Elk Lick Cem., Logan Co., Kentucky. They had 7 children:

3861.	i.	Virginia Lucille COURSEY	b. 18 Feb 1924	d. 9 Jul 1989
3862.	ii.	Lena Mae COURSEY		
3863.	iii.	James Lewis COURSEY		
3864.	iv.	Maurice COURSEY	b. 18 Dec 1939	
3865.	v.	Harold Dean COURSEY		
3866.	vi.	Beva Nell COURSEY		
3867.	vii.	Dorothy COURSEY		

3861. Virginia Lucille COURSEY was born 18 Feb 1924 in Logan Co., Kentucky. Virginia died 9 Jul 1989 in Nashville, Tennessee, and was buried in Elk Lick, Logan Co., Kentucky. She married Willie D. ANDERSON 13 Jul 1943. He was born 24 Nov 1920. Willie died 12 Dec 1992, and was buried in Elk Lick, Logan Co., Kentucky.

3862. Lena Mae COURSEY. She married James Otis KEY, the son of James Orby KEY and Cora F. LEAR. They had 2 children:

3868. i. Beverly Kay KEY
3869. ii. Faye KEY

James also married Lona WARREN.

3868. Beverly Kay KEY.

3869. Faye KEY.

3863. James Lewis COURSEY.

3864. Maurice COURSEY was born 18 Dec 1939 in Logan Co., Kentucky.

3865. Harold Dean COURSEY.

3866. Beva Nell COURSEY.

3867. Dorothy COURSEY. She married Selma PENDLETON, the son of Leonard PENDLETON.

3858. Lora EDDINGS was born 24 May 1911. She married Smithy KEY, the son of Huby KEY and Mollie WHITAKER. Smithy died, and was buried in May cemetery, Logan Co., Kentucky.

3859. Wilber Earl EDDINGS was born 22 Dec 1945.

3860. Willard Ray EDDINGS was born 19 Aug 1942.

3851. Zelpha Virginia EDDINGS was born 5 Oct 1901. Zelpha died 20 Feb 1919 in Todd Co., Kentucky. She married Dutch HENDERSON 5 May 1917 in Todd Co., Kentucky. He was born 22 Oct 1899 in Todd Co., Kentucky, the son of Joseph HENDERSON and Charity Elizabeth KEY. Dutch died 13 Jun 1986 in Logan Co., Kentucky, and was buried in Elk Lick Cem., Logan Co., Kentucky. Dutch also married Martha E. VAUGHN.

3852. John Wilson EDDINGS.

3853. Rosa Ellen EDDINGS was born 1897. Rosa died 1981. She married William Asberry WILSON. He was born Apr 1888, the son of Harper Casey WILSON and Nancy Theodosha COURSEY. William died 1943, and was buried in Gant Cemetery, Todd Co., Kentucky.

2642. Evaline SEARS was born 1819 in Logan, Kentucky. She married Milton Madison MAY 9 Jun 1840 in Logan Co., Kentucky. He was born 1819. Milton died in Missouri. They had 8 children:

3870.	i.	Mary Ann MAY	b. 1843	d.
3871.	ii.	Catherine Evaline MAY	b. 23 Dec 1844	d. 19 Apr 1885
3872.	iii.	George W. MAY		
3873.	iv.	David A. MAY		
3874.	v.	Sarah F. MAY		
3875.	vi.	Penelope A. MAY		
3876.	vii.	Milton L. P. MAY	b. 16 Jan 1858	
3877.	viii.	Nancy F. MAY		

3870. Mary Ann MAY was born 1843 in Logan Co., Kentucky. Mary died, and was buried in May cemetery, Logan Co., Kentucky. She married James Madison HENDERSON 29 Apr 1862 in Todd Co., Kentucky. He was born 1839, the son of James HENDERSON and Sarah P. MAY. James died, and was buried in May cemetery, Logan Co., Kentucky. They had 9 children:

3878.	i.	Mary C. HENDERSON	b. 1860
3879.	ii.	Francis Evaline HENDERSON	b. 1863
3880.	iii.	George F. HENDERSON	b. 1864
3881.	iv.	Henry C. HENDERSON	b. 1866
3882.	v.	Nellie E. HENDERSON	b. 1868
3883.	vi.	Joseph Gooch HENDERSON	b. 1872
3884.	vii.	Rosa Margaret HENDERSON	b. 10 Aug 1874
3885.	viii.	James E. HENDERSON	b. 11 Sep 1875
3886.	ix.	_____ HENDERSON	b. 15 Jan 1878

James also married Matilda LEAR 20 Jun 1880 in Todd Co., Kentucky.

3878. Mary C. HENDERSON was born 1860.

3879. Francis Evaline HENDERSON was born 1863. She married Richard LATHAM 25 Jan 1881 in Todd Co., Kentucky. He was born Dec 1857, the son of Mary Ann LATHAM. They had 3 children:

3887. i. M. L. LATHAM
3888. ii. Lilly Floyd LATHAM
3889. iii. Sidney Washington LATHAM b. 30 Oct 1888 d. 3 Aug 1947

3887. M. L. LATHAM.

3888. Lilly Floyd LATHAM. She married (1) Wilson Bell SEARS **(See number 3652)** 30 Aug 1903 in Todd Co., Kentucky. He was born 11 Mar 1881 in Logan Co., Kentucky, the son of Matthew Currence SEARS and Ella Nora STRATTON. **See number 3652** listed above.

Lilly married (2) Jefferson David MCELVAIN 15 Nov 1906 in Muhlenberg Co., Kentucky. He was born 28 Sep 1884, the son of Abraham B. MCELVAIN and Levina LATHAM. Jefferson died 8 Mar 1965, and was buried in Dunmour Cem.. They had 1 child:

3890. i. Thelma MCELWAIN

Jefferson also married Drucilla MARTIN. She was born 26 Feb 1882 in Muhlenberg Co., Kentucky, the daughter of Thomas MARTIN and Delia WAGONER.

3890. Thelma MCELWAIN.

3889. Sidney Washington LATHAM was born 30 Oct 1888 in Kentucky. Sidney died 3 Aug 1947, and was buried in Glenwood Cem., Todd Co., Kentucky. He married (1) Mary Elizabeth LATTA **(See number 1025)** 1910 in Todd Co., Kentucky. She was born Nov 1894 in Todd Co., Kentucky, the daughter of James LATTA and Lucy Francis SEARS. **See number 1025** listed above.

Sidney married (2) Nora Elizabeth WILLIAMS 1916 in Todd Co., Kentucky. She was born 17 Jan 1902 in Tennessee. Nora died 13 Sep 1945, and was buried in Glenwood Cem., Todd Co., Kentucky. They had 8 children:

3891. i. Richard LATHAM b. 30 Nov 1920
3892. ii. George LATHAM b. 30 Nov 1920
3893. iii. Mary Francis LATHAM b. 18 Nov 1922 d. 4 Aug 1993
3894. iv. Sidney Washington LATHAM, Jr. b. 11 Sep 1924
3895. v. Riley LATHAM
3896. vi. Robert Taylor LATHAM b. 16 Jun 1928 d. 9 Jan 1985
3897. vii. Henry G. LATHAM b. 19 Dec 1929
3898. viii. William Ray LATHAM b. 19 Jun 1931 d. 19 Sep 1992

3891. Richard LATHAM was born 30 Nov 1920 in Todd Co., Kentucky.

3892. George LATHAM was born 30 Nov 1920 in Todd Co., Kentucky.

3893. Mary Francis LATHAM was born 18 Nov 1922 in Todd Co., Kentucky. Mary died 4 Aug 1993 in Logan Co., Kentucky, and was buried in Glenwood Cem., Todd Co., Kentucky. She married Douglas B. SAWYERS. He was born 14 Mar 1914 in Logan Co., Kentucky. Douglas died 16 Nov 1978 in Todd Co., Kentucky, and was buried in Glenwood Cem., Todd Co., Kentucky. They had 8 children:

3899.	i.	James SAWYERS	
3900.	ii.	Richard SAWYERS	
3901.	iii.	Jerry SAWYERS	
3902.	iv.	Robin SAWYERS	
3903.	v.	Ruth SAWYERS	b. 23 Apr 1942
3904.	vi.	Mildred SAWYERS	b. 1946
3905.	vii.	Wanda SAWYERS	
3906.	viii.	Linda SAWYERS	

3899. James SAWYERS.

3900. Richard SAWYERS.

3901. Jerry SAWYERS.

3902. Robin SAWYERS.

3903. Ruth SAWYERS was born 23 Apr 1942. She married Lendon W. KIRKMAN. He was born 3 Apr 1942 in Todd Co., Kentucky, the son of James Riley KIRKMAN and Agness Steller PERRY. They had 3 children:

3907.	i.	Tina Lynn KIRKMAN	b. 2 Mar 1962
3908.	ii.	Michael Allen KIRKMAN	b. 14 Feb 1964
3909.	iii.	Anthony Todd KIRKMAN	b. 28 Feb 1975

3907. Tina Lynn KIRKMAN was born 2 Mar 1962.
She married Unknown Spouse. They had 1 child:

3910.	i.	Holli Dawn KIRKMAN	b. 16 Dec 1981

Tina married (2) Larry PYLE. They had 1 child:

3911.	ii.	Amber Ruth PLYE

Tina married (3) Robert CARTER.

3910. Holli Dawn KIRKMAN was born 16 Dec 1981.

3911. Amber Ruth PLYE.

3908. Michael Allen KIRKMAN was born 14 Feb 1964.

3909. Anthony Todd KIRKMAN was born 28 Feb 1975.

3904. Mildred SAWYERS was born 1946. She married Daniel L. KIRKMAN 18 Oct 1962 in Christian Co., Kentucky. He was born 10 May 1939 in Todd Co., Kentucky, the son of James Riley KIRKMAN and Agness Steller PERRY. They had 5 children:

3912.	i.	Lisa KIRKMAN		
3913.	ii.	Barbara KIRKMAN		
3914.	iii.	Karen A. KIRKMAN	b. 2 Sep 1964	
3915.	iv.	Steven KIRKMAN	b. 14 Jun 1967	
3916.	v.	Jeffery Wade KIRKMAN	b. 3 Jul 1969	d. 3 Oct 1988

3912. Lisa KIRKMAN.
She married Unknown Spouse. They had 1 child:
3917. i. Matthew KIRKMAN

3917. Matthew KIRKMAN.

3913. Barbara KIRKMAN.

3914. Karen A. KIRKMAN was born 2 Sep 1964. She married _____ TRENT.

3915. Steven KIRKMAN was born 14 Jun 1967 in Jefferson Co., Kentucky.

3916. Jeffery Wade KIRKMAN was born 3 Jul 1969 in Jefferson Co., Kentucky. Jeffery died 3 Oct 1988 in Jefferson Co., Kentucky, and was buried in Kirkman Cem., Todd Co., Kentucky.

3905. Wanda SAWYERS. She married Jesse James O'DANIEL. They had 1 child:
3918. i. James Keith O'DANIEL

3918. James Keith O'DANIEL.

3906. Linda SAWYERS. She married _____ KNIGHT. They had 1 child:
3919. i. Kelly KNIGHT

3919. Kelly KNIGHT.

3894. Sidney Washington LATHAM, Jr. was born 11 Sep 1924 in Todd Co., Kentucky. He married Edith.

3895. Riley LATHAM.
He married Unknown Spouse. They had 1 child:
3920. i. Thelma Louise LATHAM

3920. Thelma Louise LATHAM.

3896. Robert Taylor LATHAM was born 16 Jun 1928 in Todd Co., Kentucky. Robert died 9 Jan 1985 in Todd Co., Kentucky, and was buried in Glenwood Cem., Todd Co., Kentucky. He married Dorothy Lee LASTER. She was born 18 Jul 1929 in Muhlenberg Co., Kentucky. They had 3 children:

3921.	i.	Sue Jean LATHAM	b. 10 Sep 1952
3922.	ii.	Lourine LATHAM	
3923.	iii.	Josephine LATHAM	b. 12 Mar 1959

3921. Sue Jean LATHAM was born 10 Sep 1952 in Todd Co., Kentucky. She married Phillip George LEDBETTER. He was born Jul 1940 in Jolirt, Illinois. They had 4 children:

3924.	i.	Regina LEDBETTER	b. 25 Dec 1972	d. 27 Dec 1972
3925.	ii.	Carrie Beth LEDBETTER	b. 17 Aug 1976	
3926.	iii.	Jana LEDBETTER	b. 11 Oct 1984	
3927.	iv.	Loren Dean LEDBETTER	b. 18 Oct 1991	

3924. Regina LEDBETTER was born 25 Dec 1972 in Illinois. Regina died 27 Dec 1972 in Illinois, and was buried in Illinois.

3925. Carrie Beth LEDBETTER was born 17 Aug 1976 in Gibson City, Ford Co., Illinois.

3926. Jana LEDBETTER was born 11 Oct 1984.

3927. Loren Dean LEDBETTER was born 18 Oct 1991.

3922. Lourine LATHAM. She married Delbert Clayton SANDERS; they divorced.

3923. Josephine LATHAM was born 12 Mar 1959 in Gibson City, Ford Co., Illinois. She married Christopher Lloyd POE. He was born 19 Feb 1956 in Todd Co., Kentucky, the son of Ewel Thomas POE and Rosa Anna POWELL.

3897. Henry G. LATHAM was born 19 Dec 1929 in Todd Co., Kentucky.

3898. William Ray LATHAM was born 19 Jun 1931 in Todd Co., Kentucky. William died 19 Sep 1992 in Logan Co., Kentucky, and was buried in Maple Grove Cem., Logan Co., Kentucky.
He married Unknown Spouse. They had 3 children:

3928. i. Nickie LATHAM
3929. ii. Louis Clyde LATHAM
3930. iii. Clara LATHAM

3928. Nickie LATHAM.

3929. Louis Clyde LATHAM.

3930. Clara LATHAM. She married _____ BENISON.

3880. George F. HENDERSON was born 1864.

3881. Henry C. HENDERSON was born 1866.

3882. Nellie E. HENDERSON was born 1868. She married William Henry LATHAM. He was born 1849 in Todd, Kentucky, the son of Andrew Jackson LATHAM and Levina MCELVAIN. William died 12 Feb 1940 in Logan, Kentucky, and was buried in May cemetery, Logan, Kentucky.

3883. Joseph Gooch HENDERSON was born 1872. He married Alice A. SEARS 1 Dec 1891 in Todd Co., Kentucky.

3884. Rosa Margaret HENDERSON was born 10 Aug 1874. She married Isaac LYNCH 2 Jan 1893 in Todd Co., Kentucky. He was born 1876 in Tennessee, the son of Isaac LYNCH and Rachael. They had 3 children:

3931.	i.	Anna LYNCH	b. Feb 1895	
3932.	ii.	Hallie May LYNCH	b. 27 Jul 1896	d. 4 Jul 1983
3933.	iii.	Otis Wilson LYNCH	b. Oct 1898	

3931. Anna LYNCH was born Feb 1895 in Todd Co., Kentucky.

3932. Hallie May LYNCH was born 27 Jul 1896. Hallie died 4 Jul 1983, and was buried in Stokes Chapel, Todd Co., Kentucky. She married Raymond Trabue STOKES. He was born 17 Jan 1894 in Todd Co., Kentucky, the son of William H. STOKES and Susan A. KEELING. Raymond died 16 Dec 1977 in Christian Co., Kentucky, and was buried in Stokes Chapel, Todd Co., Kentucky. They had 16 children:

3934.	i.	William Ford STOKES	b. 10 Jan 1915	d. 2 Mar 1993
3935.	ii.	Charles Nelson STOKES	b. 16 Dec 1916	

3936.	iii.	Pauline STOKES		
3937.	iv.	Louise STOKES		
3938.	v.	Christine STOKES	b. 3 Oct 1922	
3939.	vi.	Thelma STOKES	b. 8 Aug 1924	
3940.	vii.	Mary Francis STOKES	b. 8 Oct 1926	
3941.	viii.	Lillian Elizabeth STOKES	b. 28 Jul 1929	d. 14 Feb 1930
3942.	ix.	Jeanette STOKES	b. 8 Dec 1932	
3943.	x.	Josephine STOKES		
3944.	xi.	Ocie Bell STOKES		
3945.	xii.	Rosa STOKES	b. 27 Sep 1938	
3946.	xiii.	Nello STOKES		
3947.	xiv.	Shirley STOKES		
3948.	xv.	Ruth STOKES		
3949.	xvi.	Geneva STOKES		

3934. William Ford STOKES was born 10 Jan 1915 in Todd Co., Kentucky. William died 2 Mar 1993 in Logan Co., Kentucky, and was buried in Green Ridge C.P., Logan Co., Kentucky. He married Evylene BOLEY. They had 4 children:

3950. i. Bill STOKES
3951. ii. Mike STOKES
3952. iii. Ethel STOKES
3953. iv. Mary STOKES

3950. Bill STOKES.

3951. Mike STOKES.

3952. Ethel STOKES. She married _____ MCREYNOLDS.

3953. Mary STOKES. She married _____ HOPKINS.

3935. Charles Nelson STOKES was born 16 Dec 1916. He married Lola Reathy GIBBS 7 Feb 1934. She was born 14 Dec 1915, the daughter of Doctor Wesley GIBBS and Mamie Abagel KNIGHT. They had 4 children:

3954.	i.	Calvin Cecil STOKES	b. 11 Nov 1935
3955.	ii.	Charles William STOKES	b. 9 Jan 1938
3956.	iii.	Edward Earl STOKES	b. 27 Jan 1944
3957.	iv.	Ethel Ann STOKES	b. 8 Apr 1947

3954. Calvin Cecil STOKES was born 11 Nov 1935. He married Shirley Ann HUGGINS 29 Mar 1956. She was born 9 Jan 1938. They had 3 children:

3958.	i.	David Wayne STOKES	b. 4 May 1957
3959.	ii.	Connie Y. STOKES	b. 10 Jun 1958
3960.	iii.	Brenda Joy STOKES	b. 15 Oct

3958. David Wayne STOKES was born 4 May 1957.

3959. Connie Y. STOKES was born 10 Jun 1958.

3960. Brenda Joy STOKES.

3955. Charles William STOKES was born 9 Jan 1938. He married Patsey Ann SUMMERS. They had 5 children:

3961.	i.	Charles Heith STOKES	b. 13 Jul 1958	d. 19 Jul 1958
3962.	ii.	Ricky Lee STOKES	b. 5 Jun 1959	
3963.	iii.	Deonia Gale STOKES	b. 15 Jan 1961	
3964.	iv.	Donna Lynn STOKES	b. 26 Oct 1962	
3965.	v.	Karen Rene STOKES	b. 2 Sep 1965	

3961. Charles Heith STOKES was born 13 Jul 1958. Charles died 19 Jul 1958.

3962. Ricky Lee STOKES was born 5 Jun 1959.

3963. Deonia Gale STOKES was born 15 Jan 1961.

3964. Donna Lynn STOKES was born 26 Oct 1962.

3965. Karen Rene STOKES was born 2 Sep 1965.

3956. Edward Earl STOKES was born 27 Jan 1944. He married Debera PHILLIPS 12 Jun 1971.

3957. Ethel Ann STOKES was born 8 Apr 1947. She married William Lee TIERNY, III 10 Jul 1966. They had 1 child:

3966.	i.	William Lee TIERNY, IV	b. 10 Feb 1972

3966. William Lee TIERNY, IV was born 10 Feb 1972.

3936. Pauline STOKES. She married _____ MITCHELL.

3937. Louise STOKES. She married _____ LISENBY.

3938. Christine STOKES was born 3 Oct 1922 in Todd Co., Kentucky.

3939. Thelma STOKES was born 8 Aug 1924 in Todd Co., Kentucky.

3940. Mary Francis STOKES was born 8 Oct 1926. She married _____ MOORE.

3941. Lillian Elizabeth STOKES was born 28 Jul 1929 in Todd Co., Kentucky. Lillian died 14 Feb 1930 in Todd Co., Kentucky, and was buried in Stokes Chapel, Todd Co., Kentucky.

3942. Jeanette STOKES was born 8 Dec 1932 in Todd Co., Kentucky.

3943. Josephine STOKES. She married (1) _____ RICH.
Josephine married (2) _____ HART.

3944. Ocie Bell STOKES. She married _____ CLARK.

3945. Rosa STOKES was born 27 Sep 1938 in Christian Co., Kentucky. She married _____ LANG.

3946. Nello STOKES. She married _____ ROSE.

3947. Shirley STOKES. She married _____ LACK.

3948. Ruth STOKES. She married _____ HUNT.

3949. Geneva STOKES. She married _____ LANG.

3933. Otis Wilson LYNCH was born Oct 1898 in Todd Co., Kentucky. He married Mary Louise HURT. She was born 1901 in Kentucky. They had 6 children:

3967.	i.	Albert B. LYNCH	b. 1920	
3968.	ii.	Otis Wilson "Jet" LYNCH, Jr.	b. 19 Dec 1922	d. 22 Feb 1983
3969.	iii.	Mable Lorene LYNCH	b. 12 Sep 1925	
3970.	iv.	William Allen LYNCH	b. 5 Aug 1938	d. 18 Feb 1976
3971.	v.	Louise LYNCH		
3972.	vi.	_____ LYNCH		

3967. Albert B. LYNCH was born 1920 in Todd Co., Kentucky.

3968. Otis Wilson "Jet" LYNCH, Jr. was born 19 Dec 1922 in Todd Co., Kentucky. Otis, Jr. died 22 Feb 1983 in Christian Co., Kentucky, and was buried in Glenwood Cem., Todd Co., Kentucky. He married Ann L.. They had 3 children:

3973. i. John Allen LYNCH
3974. ii. Sue LYNCH
3975. iii. Sallie LYNCH

3973. John Allen LYNCH.

3974. Sue LYNCH. She married John GOAD.

3975. Sallie LYNCH. She married Domonic STEINHAUSER.

3969. Mable Lorene LYNCH was born 12 Sep 1925 in Todd Co., Kentucky. She married Callie Richard HIGHTOWER. He was born 1917 in Todd Co., Kentucky, the son of Ellis Raymond HIGHTOWER and Mamie Alice CASE. Callie died 26 Oct 1978 in Logan Co., Kentucky, and was buried in Forest Lawn Mem., Logan Co., Kentucky. They had 4 children:

3976. i. Stanley Richard HIGHTOWER b. 4 Aug 1946
3977. ii. Helen Virginia HIGHTOWER b. 31 Jul 1948
3978. iii. Raymond Wilson HIGHTOWER b. 3 Sep 1950
3979. iv. Billy HIGHTOWER b. 21 Jul 1955

3976. Stanley Richard HIGHTOWER was born 4 Aug 1946. He married Dottie Sue BRADSHAW. She was born 4 Aug 1946 in Todd Co., Kentucky, the daughter of Louis BRADSHAW and Mable STOKES. They had 1 child:

3980. i. Kimberly Michael HIGHTOWER b. 8 Jun 1970

3980. Kimberly Michael HIGHTOWER was born 8 Jun 1970. She married Brent Edward LEE 18 Jun 1988 in Logan Co., Kentucky.

3977. Helen Virginia HIGHTOWER was born 31 Jul 1948. She married Mitchell RIGSBY.

3978. Raymond Wilson HIGHTOWER was born 3 Sep 1950. He married Joanne CARRIER.

3979. Billy HIGHTOWER was born 21 Jul 1955. He married Donna BAILEY.

3970. William Allen LYNCH was born 5 Aug 1938 in Todd Co., Kentucky. William died 18 Feb 1976 in Logan Co., Kentucky, and was buried in Maple Grove Cem., Logan Co., Kentucky. He married Mildred EPLEY. They had 3 children:

3981. i. Mark LYNCH
3982. ii. Melinda LYNCH
3983. iii. Shelia LYNCH

3981. Mark LYNCH.

3982. Melinda LYNCH.

3983. Shelia LYNCH.

3971. Louise LYNCH.

3972. _____ LYNCH. She married Forrest TOMLINSON.

3885. James E. HENDERSON was born 11 Sep 1875.

3886. _____ HENDERSON was born 15 Jan 1878.

3871. Catherine Evaline MAY was born 23 Dec 1844 in Logan Co., Kentucky. Catherine died 19 Apr 1885 in Pike Co., Missouri. She married John Hughes CAMPBELL 1 Feb 1866 in Pike Co., Missouri. He was born 24 Mar 1844 in Polk Co., Tennessee, the son of John Franklin CAMPBELL and Martha BOWMAN. John died 6 Sep 1928 in Whitman Co., Washington, and was buried in Spangle Cem., Spokane Co., Washington. They had 9 children:

3984.	i.	Franklin Madison CAMPBELL	b. 31 Dec 1866	d. 11 Oct 1937
3985.	ii.	Ada Elizabeth CAMPBELL	b. 3 Mar 1868	d. 8 May 1935
3986.	iii.	James Robert CAMPBELL	b. 27 Sep 1869	d. 19 Dec 1950
3987.	iv.	Anna May CAMPBELL	b. 8 Nov 1871	d. 1904
3988.	v.	Charles Norton CAMPBELL	b. 15 Dec 1873	d. 20 Mar 1957
3989.	vi.	George Porter CAMPBELL	b. 24 Jan 1876	d. 6 Aug 1949
3990.	vii.	_____ CAMPBELL	b. 10 Jan 1879	d. 10 Jan 1879
3991.	viii.	Albert B. CAMPBELL	b. 21 May 1881	d. 20 Mar 1939
3992.	ix.	Nellie K. CAMPBELL	b. 17 Jun 1884	d. 5 Sep 1958

3984. Franklin Madison CAMPBELL was born 31 Dec 1866 in Pike Co., Missouri. Franklin died 11 Oct 1937 in Spokane Co., Washington, and was buried in Whitman Co., Washington. He married Alice Victora STENSON 22 Jul 1895 in Spokane Co., Washington. She was born 10 Oct 1878 in Lyon Co., Kansas, the daughter of John William STENSON and Elizabeth ADAMS. Alice died 23 May 1952 in Stillwater Co., Montana, and was buried in Whitman Co., Washington. They had 8 children:

3993.	i.	Mable Elizabeth CAMPBELL	b. 22 Mar 1897	d. 2 Feb 1899
3994.	ii.	Alice May CAMPBELL	b. 8 Mar 1898	
3995.	iii.	John Franklin CAMPBELL	b. 9 Jul 1900	d. 12 Oct 1979
3996.	iv.	Robert Andrew CAMPBELL	b. 16 Dec 1902	d. 17 Jun 1977
3997.	v.	Myron Madison CAMPBELL	b. 3 Jun 1905	d. Oct 1967
3998.	vi.	Catherine June CAMPBELL	b. 26 Jun 1907	d. 25 Jul 1979
3999.	vii.	Clarence Stenson CAMPBELL	b. 4 Mar 1912	
4000.	viii.	Carol Joy CAMPBELL	b. 19 Sep 1913	

3993. Mable Elizabeth CAMPBELL was born 22 Mar 1897 in Whitman Co., Washington. Mable died 2 Feb 1899 in Whitman Co., Washington.

3994. Alice May CAMPBELL was born 8 Mar 1898 in Whitman Co., Washington. She married Roy Ralph WHITE 29 Aug 1921 in Spokane Co., Washington; they divorced. He was born 11 Mar 1901 in Iowa, the son of Noel WHITE and Rose RAU. Roy died 11 Nov 1954 in Spokane Co., Washington, and was buried in Fairmont Cem., Spokane Co., Washington. They had 2 children:

4001.	i.	Donald Edward WHITE	b. 2 Oct 1931
4002.	ii.	Barbara Joanne WHITE	b. 22 May 1935

4001. Donald Edward WHITE was born 2 Oct 1931 in Spokane Co., Washington. He married (1) _____ UNKOWN; they divorced.
Donald married (2) Barbara JOHNSON.

4002. Barbara Joanne WHITE was born 22 May 1935. She married Kenneth MERKEL 18 Feb 1975 in Spokane Co., Washington.

3995. John Franklin CAMPBELL was born 9 Jul 1900 in Spokane Co., Washington. John died 12 Oct 1979 in Spokane Co., Washington. He married Elsa SUKSDORF 6 Oct 1920 in Spokane Co., Washington. She was born 11 Mar 1900. They had 4 children:

4003.	i.	Claudia Alice CAMPBELL	b. 10 Oct 1921	
4004.	ii.	Francis Marion CAMPBELL	b. 1 Oct 1928	d. 6 Apr 1976
4005.	iii.	Beulah May CAMPBELL	b. 14 Jan 1934	d. 21 Apr 1963
4006.	iv.	Beverly Anne CAMPBELL	b. 14 Jan 1934	

4003. Claudia Alice CAMPBELL was born 10 Oct 1921 in Spokane Co., Washington. She married Walter NELSON.

4004. Francis Marion CAMPBELL was born 1 Oct 1928 in Spokane Co., Washington. Francis died 6 Apr 1976. She married Robert BATTY.

4005. Beulah May CAMPBELL was born 14 Jan 1934 in Spokane Co., Washington. Beulah died 21 Apr 1963.

4006. Beverly Anne CAMPBELL was born 14 Jan 1934 in Spokane Co., Washington. She married _____ SPRINGER; they divorced.

3996. Robert Andrew CAMPBELL was born 16 Dec 1902 in Whitman Co., Washington. Robert died 17 Jun 1977 in King Co., Washington. He married Maurine PRESCOTT 16 Jun 1924 in King Co., Washington. She was born 24 May 1903 in Denver Co., Colorado, the daughter of Elmer Frank PRESCOTT and Lillie Elizabeth. They had 1 child:

4007.	i.	Robert Prescott CAMPBELL	b. 25 Oct 1941

4007. Robert Prescott CAMPBELL was born 25 Oct 1941 in King Co., Washington. He married (1) Louella NIXON 16 Dec 1960 in King Co., Washington; they divorced.
Robert married (2) Charlette HANSON; they divorced. Robert married (3) Carlyn Lynn PEDERSEN.

3997. Myron Madison CAMPBELL was born 3 Jun 1905 in Whitman Co., Washington. Myron died Oct 1967 in Washington. He married (1) Francis YATES Sep 1931 in Alexander, Virginia; they divorced. She was born in Fairfax Co., Virginia. They had 2 children:

4008. i. Franklin Madison CAMPBELL b. 28 Aug 1934
4009. ii. Sheila Patricia CAMPBELL b. 23 Dec 1935

Francis also married Myron Madison CAMPBELL **(See number 3997)**. He was born 3 Jun 1905 in Whitman Co., Washington, the son of Franklin Madison CAMPBELL and Alice Victora STENSON.
Myron married (2) Evelyn LEE; they divorced. Myron married (3) Francis YATES. She was born in Fairfax Co., Virginia.

4008. Franklin Madison CAMPBELL was born 28 Aug 1934 in Hartford, Connecticut. He married (1) Joyce JACKOBSON 16 Aug 1958 in King Co., Washington; they divorced.
Franklin married (2) Hermene STEVENSON.

4009. Sheila Patricia CAMPBELL was born 23 Dec 1935 in Hartford, Connecticut. She married Harold REISER; they divorced.

3998. Catherine June CAMPBELL was born 26 Jun 1907 in Whitman Co., Washington. Catherine died 25 Jul 1979 in Washington, and was buried in Evergreen Cem., Whitman Co., Washington. She married Ludwing Eugene BINGE 27 Dec 1927 in Spokane Co., Washington. He was born 27 Mar 1905, the son of Ludwing Eugene Daniel BINGE. Ludwing died 30 Sep 1975 in King Co., Washington, and was buried in Evergreen Cem., Whitman Co., Washington. They had 2 children:

4010. i. Dwight Eugene BINGE b. 19 May 1935
4011. ii. Luann June BINGE b. 10 Mar 1939 d. 28 Jul 1940

4010. Dwight Eugene BINGE was born 19 May 1935 in Everett, Washington. He married (1) Eleanor OLSON 3 Mar 1955 in King Co., Washington; they divorced.
Dwight married (2) Mary Lou JACOBSON 6 Jun 1964.

4011. Luann June BINGE was born 10 Mar 1939 in Everett, Washington. Luann died 28 Jul 1940 in Spokane Co., Washington, and was buried in Evergreen Cem., Whitman Co., Washington.

Luann died in an auto crash.

3999. Clarence Stenson CAMPBELL was born 4 Mar 1912 in Whitman Co., Washington. He married Helen CHEEK 28 Dec 1938 in Whitman Co., Washington. She was born 18 Jul 1916 in Washington. They had 1 child:

4012. i. Victoria Lee CAMPBELL b. 29 Dec 1947

4012. Victoria Lee CAMPBELL was born 29 Dec 1947 in Leavenworth, Kansas. She married Victor BROWN; they divorced.

4000. Carol Joy CAMPBELL was born 19 Sep 1913 in Spokane Co., Washington. She married Malcolm MacKenzie RENFREW 26 Jun 1938 in Latah co., Idaho. He was born 12 Oct 1910 in Spokane Co., Washington, the son of Earl Edger RENFREW and Elsie P. MACKENZIE.

3985. Ada Elizabeth CAMPBELL was born 3 Mar 1868. Ada died 8 May 1935, and was buried in Whitman Co., Washington. She married Andrew Jackson CALHOUN Mar 1896. He was born 1861. Andrew died 1951, and was buried in Whitman Co., Washington. They had 2 children:

4013.	i.	Reuben A CALHOUN	b. 22 May 1897	d. 4 May 1901
4014.	ii.	Horace CALHOUN		

4013. Reuben A CALHOUN was born 22 May 1897 in Washington. Reuben died 4 May 1901 in Washington.

4014. Horace CALHOUN. He married Wilma GOFF.

3986. James Robert CAMPBELL was born 27 Sep 1869 in Pike Co., Missouri. James died 19 Dec 1950. He married Mollie. They had 1 child:

4015.	i.	Lester Alvin CAMPBELL	b. 13 Mar 1901

4015. Lester Alvin CAMPBELL was born 13 Mar 1901.

3987. Anna May CAMPBELL was born 8 Nov 1871. Anna died 1904, and was buried in Whitman Co., Washington. She married George KENDRICK. They had 1 child:

4016.	i.	Marie KENDRICK

4016. Marie KENDRICK. She married Eben ROBINSON.

3988. Charles Norton CAMPBELL was born 15 Dec 1873. Charles died 20 Mar 1957, and was buried in Clark Co., Washington. He married Julia May ADDINGTON 3 Nov 1897. She was born 12 Dec 1877. Julia died 18 Jun 1943, and was buried in Spokane Co., Washington. They had 5 children:

4017.	i.	Frieda Fern CAMPBELL	b. 18 Dec 1898	d. 4 Jan 1964
4018.	ii.	Nellie Blanche CAMPBELL	b. 16 Oct 1901	
4019.	iii.	Asa Hugh CAMPBELL	b. 1 Mar 1903	d. 21 Jul 1960
4020.	iv.	Mable Alice CAMPBELL	b. 22 Apr 1909	

4021. v. Lois Mildred CAMPBELL b. 2 Oct 1912 d. 9 Jun 1932

4017. Frieda Fern CAMPBELL was born 18 Dec 1898. Frieda died 4 Jan 1964. She married Damond D. MORRIS.

4018. Nellie Blanche CAMPBELL was born 16 Oct 1901 in Whitman Co., Washington. She married Arthur D. GLASCOCK 30 Aug 1919.

4019. Asa Hugh CAMPBELL was born 1 Mar 1903 in Spokane Co., Washington. Asa died 21 Jul 1960 in Chelan Co., Washington. He married Zona GREEAWAY.

4020. Mable Alice CAMPBELL was born 22 Apr 1909 in Douglas Co., Washington. She married (1) Joe J. MESHISHNEK.
Mable married (2) Fred KARNS.

4021. Lois Mildred CAMPBELL was born 2 Oct 1912 in Douglas Co., Washington. Lois died 9 Jun 1932 in Spokane Co., Washington, and was buried in Spokane Co., Washington. She married _____ DUNLOP.

3989. George Porter CAMPBELL was born 24 Jan 1876. George died 6 Aug 1949 in Claresholm, Alberta, Canada, and was buried in Stavely, Alberta, Canada. He married Rosa Belle GRAMLEY 27 May 1900. She was born 3 Aug 1878 in Pike Co., Missouri, the daughter of Jeremiah GRAMLEY and Susan Jane CULLOP. Rosa died 27 Aug 1955 in Claresholm, Alberta, Canada, and was buried in Stavely, Alberta, Canada. They had 9 children:

4022.	i.	Evaline CAMPBELL	b. 16 Mar 1901	d. 29 Jun 1952
4023.	ii.	Georgia CAMPBELL	b. 17 Nov 1902	
4024.	iii.	Theodore CAMPBELL	b. 10 Jul 1904	d. Nov 1918
4025.	iv.	Nadine CAMPBELL	b. 22 Jul 1906	d. 30 Oct 1937
4026.	v.	James Madison CAMPBELL	b. 30 Aug 1908	d. 12 Jul 1961
4027.	vi.	Lena Belle CAMPBELL	b. 20 Jan 1910	
4028.	vii.	Myrtle CAMPBELL	b. 1912	
4029.	viii.	George Cecil CAMPBELL	b. 18 May 1915	
4030.	ix.	Harold Ernest CAMPBELL	b. 17 Feb 1921	

4022. Evaline CAMPBELL was born 16 Mar 1901 in Vandalia, Missouri. Evaline died 29 Jun 1952. She married James W. WAKEFIELD 9 Mar 1920.

4023. Georgia CAMPBELL was born 17 Nov 1902 in Whitman Co., Washington.

4024. Theodore CAMPBELL was born 10 Jul 1904 in Whitman Co., Washington. Theodore died Nov 1918.

4025. Nadine CAMPBELL was born 22 Jul 1906 in Parkland, Alberta, Canada. Nadine died

30 Oct 1937. She married Henry James OLIVER.

4026. James Madison CAMPBELL was born 30 Aug 1908 in Parkland, Alberta, Canada. James died 12 Jul 1961. He married Lozina Marie OLIVER 30 Nov 1926.

4027. Lena Belle CAMPBELL was born 20 Jan 1910 in Parkland, Alberta, Canada. She married Wilson George CROSS 9 Jul 1928.

4028. Myrtle CAMPBELL was born 1912 in Parkland, Alberta, Canada. She married Miles Melville MABEY 21 Apr 1940.

4029. George Cecil CAMPBELL was born 18 May 1915 in Parkland, Alberta, Canada. He married Ruth Louise MONTGOMERY.

4030. Harold Ernest CAMPBELL was born 17 Feb 1921 in Parkland, Alberta, Canada. He married Doris Cora BEST 10 Jan 1942.

3990. _____ CAMPBELL was born 10 Jan 1879 in Pike Co., Missouri. _____ died 10 Jan 1879 in Pike Co., Missouri.

3991. Albert B. CAMPBELL was born 21 May 1881 in Pike Co., Missouri. Albert died 20 Mar 1939 in Parkland, Alberta, Canada.

3992. Nellie K. CAMPBELL was born 17 Jun 1884 in Pike Co., Missouri. Nellie died 5 Sep 1958, and was buried in Spokane Co., Washington. She married F. William COOK 17 Jul 1906.

3872. George W. MAY.

3873. David A. MAY.

3874. Sarah F. MAY.

3875. Penelope A. MAY.

3876. Milton L. P. MAY was born 16 Jan 1858.

3877. Nancy F. MAY.

2643. George Albert SEARS was born Mar 1820 in Logan, Kentucky. George died 19 Jun 1898 in Texas. He married Isabel Kasiah BANNETT 3 Oct 1865 in Logan Co., Kentucky. She was born 3 May 1840, the daughter of Ambrose Lee BENNETT and Francis D.. Isabel died 19 Apr 1889 in Johnson Co., Texas. They had 5 children:

4031. i. William LaFayette SEARS b. 22 Jul 1866 d. 15 Feb 1924

4032.	ii.	George Edward SEARS	b. 27 Sep 1868	d. 8 Dec 1956
4033.	iii.	Clarence Bennett SEARS	b. 11 Jan 1871	d. 13 Feb 1960
4034.	iv.	Anna Belle SEARS	b. 23 May 1873	d. 9 Apr 1903
4035.	v.	Francis Catherine SEARS	b. 25 Oct 1877	d. 13 Aug 1954

4031. William LaFayette SEARS was born 22 Jul 1866 in Logan Co., Kentucky. William died 15 Feb 1924 in Chaves Co., New Mexico, and was buried in South Park Cem., Chaves Co., New Mexico. He married Gertrude Gladys RABB 31 Jan 1915 in Chaves Co., New Mexico. She was born 22 Oct 1890 in Runnels Co., Texas, the daughter of Theopilus M RABB and Laura Jane CONNER. Gertrude died 18 Sep 1979 in Spokane Co., Washington, and was buried in South Park Cem., Chaves Co., New Mexico. They had 4 children:

4036.	i.	Francis Catherine SEARS	b. 26 Feb 1916	d. 10 Oct 1931
4037.	ii.	Thomas William SEARS	b. 18 Mar 1918	
4038.	iii.	Rebecca Belle SEARS	b. 28 Feb 1920	
4039.	iv.	Nina Ann SEARS	b. 2 Nov 1923	

4036. Francis Catherine SEARS was born 26 Feb 1916. Francis died 10 Oct 1931 in Roosevelt Co., New Mexico, and was buried in South Park Cem., Chaves Co., New Mexico.

4037. Thomas William SEARS was born 18 Mar 1918 in Chaves Co., New Mexico. He married Lyle COMPTON 1 Jan 1940 in Chelan Co., Washington.

4038. Rebecca Belle SEARS was born 28 Feb 1920 in Chaves Co., New Mexico. She married Walter KIGER 9 Jun 1948 in Crook Co., Oregon.

4039. Nina Ann SEARS was born 2 Nov 1923 in Roosevelt Co., New Mexico. She married Orville Allen WITHEE 14 Dec 1946 in Benton Co., Oregon.

4032. George Edward SEARS was born 27 Sep 1868. George died 8 Dec 1956. He married (1) Minnie Elizabeth HOOKER 17 Jan 1889 in Eastland Co., Texas. She was born 8 Apr 1870 in Fannin Co., Texas, the daughter of William Lewis HOOKER and Sarah Isabella CLARK. Minnie died 20 Aug 1906 in Cleburne, Texas. They had 8 children:

4040.	i.	Minnie Belle SEARS	b. 18 May 1890	d. 25 May 1890
4041.	ii.	Rosa Della SEARS	b. 1 Mar 1892	
4042.	iii.	Winnie Davis SEARS	b. 30 Aug 1893	
4043.	iv.	John Reagan SEARS	b. 3 Dec 1894	
4044.	v.	Nellie Clara SEARS	b. 14 Feb 1897	
4045.	vi.	Robert Lee SEARS	b. Aug 1899	
4046.	vii.	Jack Edward SEARS	b. 30 Mar 1902	
4047.	viii.	Charles Olan SEARS	b. 5 Jul 1904	

George married (2) Dora.

4040. Minnie Belle SEARS was born 18 May 1890 in Eastland Co., Texas. Minnie died 25 May 1890.

4041. Rosa Della SEARS was born 1 Mar 1892 in Eastland Co., Texas. She married Thomas Roy CHAPEL 11 Feb 1914 in Cleburne, Texas. He was born 13 Apr 1894 in Greenwood, Arkansas. They had 6 children:

4048.	i.	Inez Berniece CHAPEL	b. 11 Mar 1915
4049.	ii.	Helen Virginia CHAPEL	b. 3 Jan 1918
4050.	iii.	Thomas Roy CHAPEL, Jr.	b. 31 Mar 1920
4051.	iv.	George Daniel CHAPEL	b. 13 Jun 1922
4052.	v.	June Elizabeth CHAPEL	b. 1 Jun 1927
4053.	vi.	John William CHAPEL	b. 20 Jun 1930

4048. Inez Berniece CHAPEL was born 11 Mar 1915 in Cleburne, Texas. She married Samuel Jones STEPHENS, Jr. 8 Jun 1934 in Santa Barbara, California. He was born 15 Oct 1913 in Dallas, Texas. They had 1 child:

4054.	i.	Diana Lucille STEPHENS	b. 3 Nov 1937

4054. Diana Lucille STEPHENS was born 3 Nov 1937 in Dallas, Texas.

4049. Helen Virginia CHAPEL was born 3 Jan 1918 in Cleburne, Texas. She married Richard Victor JENNINGS 3 May 1940 in Vickery, Texas. He was born 28 Dec 1916 in Dallas, Texas.

4050. Thomas Roy CHAPEL, Jr. was born 31 Mar 1920 in Cleburne, Texas.

4051. George Daniel CHAPEL was born 13 Jun 1922 in Dallas, Texas.

4052. June Elizabeth CHAPEL was born 1 Jun 1927 in Dallas, Texas.

4053. John William CHAPEL was born 20 Jun 1930 in Dallas, Texas.

4042. Winnie Davis SEARS was born 30 Aug 1893 in Eastland Co., Texas.

4043. John Reagan SEARS was born 3 Dec 1894 in Eastland Co., Texas. He married Laura Pearl SEARS 31 May 1936 in Fort Worth, Texas. She was born 8 May 1895 in Ellis Co., Texas.

4044. Nellie Clara SEARS was born 14 Feb 1897 in Cleburne, Texas. She married Roy D. BAKER 4 Aug 1917 in Cleburne, Texas. He was born 14 Jan 1896 in Cleburne, Texas. They had 3 children:

4055.	i.	Nell Isabelle BAKER	b. 6 Jun 1918

4056. ii. Edward Raleigh BAKER b. 4 Jan 1921
4057. iii. Roy D. BAKER b. 22 Dec 1923

4055. Nell Isabelle BAKER was born 6 Jun 1918 in Cleburne, Texas.

4056. Edward Raleigh BAKER was born 4 Jan 1921 in Cleburne, Texas.

4057. Roy D. BAKER was born 22 Dec 1923 in Waco, Texas.

4045. Robert Lee SEARS was born Aug 1899 in Temple, Bell Co., Texas.

4046. Jack Edward SEARS was born 30 Mar 1902 in Cleburne, Texas.

4047. Charles Olan SEARS was born 5 Jul 1904 in Cleburne, Texas. He married Ruby Beatrice BARTON 26 Sep 1937 in Moretta, Oklahoma. She was born 23 Sep 1904 in McAlister, Oklahoma.

4033. Clarence Bennett SEARS was born 11 Jan 1871 in Logan Co., Kentucky. Clarence died 13 Feb 1960 in Breckenridge, Texas. He married Susan Virginia HOOKER 6 May 1896. She was born 23 Sep 1872 in Lamar Co., Texas, the daughter of William Lewis HOOKER and Sarah Isabella CLARK. Susan died 25 Sep 1967 in Breckenridge, Texas. They had 5 children:

4058. i. Fay Isabelle SEARS b. 2 May 1897
4059. ii. Ruby Virginia SEARS b. 30 Oct 1899 d. 9 May 1972
4060. iii. Elsie Della SEARS b. 6 Nov 1901
4061. iv. Alta Lois SEARS b. 25 Jan 1905
4062. v. Francis Catherine SEARS b. 4 Feb 1911

4058. Fay Isabelle SEARS was born 2 May 1897 in Gorman, Texas. She married Carl Franklin MORTON 20 Aug 1922. He was born 6 Oct 1901 in McKinney, Texas. Carl died 23 Nov 1971 in Phoenix, Arizona. They had 2 children:

4063. i. Ima Fay MORTON b. 27 Nov 1925
4064. ii. Carl Bennett MORTON b. 7 Apr 1932 d. 2 Aug 1970

4063. Ima Fay MORTON was born 27 Nov 1925 in Breckenridge, Texas. She married (1) Lester Ray ENRIGHT 29 Nov 1947. They had 2 children:

4065. i. William Edger ENRIGHT b. 8 Sep 1950
4066. ii. Suzanne Deloris ENRIGHT b. 7 Aug 1954 d. 20 Nov 1956

Ima married (2) Marvin Leo RYAN 22 Jul 1958. They had 1 child:

4067. iii. Sherry Ann RYAN b. 4 Jan 1961

4065. William Edger ENRIGHT was born 8 Sep 1950 in Fort Worth, Texas.

4066. Suzanne Deloris ENRIGHT was born 7 Aug 1954. Suzanne died 20 Nov 1956.

4067. Sherry Ann RYAN was born 4 Jan 1961.

4064. Carl Bennett MORTON was born 7 Apr 1932 in Breckenridge, Texas. Carl died 2 Aug 1970 in Phoenix, Arizona. He married (1) Suzanne Lee ROBOUGH 1957. They had 1 child:

4068. i. Carl Bennett MORTON, Jr. b. 16 Apr 1961

Carl married (2) Ann HELLMAN 1963. They had 1 child:

4069. ii. Pamelia Diane MORTON b. 23 Jun 1964

Carl married (3) Patsey Jane. Carl died in a plane crashh

4068. Carl Bennett MORTON, Jr. was born 16 Apr 1961 in Phoenix, Arizona.

4069. Pamelia Diane MORTON was born 23 Jun 1964 in Phoenix, Arizona.

4059. Ruby Virginia SEARS was born 30 Oct 1899 in Breckenridge, Texas. Ruby died 9 May 1972 in Breckenridge, Texas. She married Fred Dawson FERGUSON 1 Oct 1924. He was born 29 Apr 1897 in Mt Sylvan, Texas. Fred died 28 Jun 1962 in Breckenridge, Texas. They had 10 children:

4070.	i.	Virginia Lorena FERGUSON	b. 26 Mar 1925	d. 11 Jun 1926
4071.	ii.	Clarence Fred FERGUSON	b. 15 Mar 1926	
4072.	iii.	Lois Marie FERGUSON	b. 23 Oct 1927	
4073.	iv.	Betty Jean FERGUSON	b. 1 Feb 1930	
4074.	v.	Ruby Joyce FERGUSON	b. 5 Sep 1931	
4075.	vi.	Ray Dawson FERGUSON	b. 2 Mar 1932	
4076.	vii.	Royce Guinn FERGUSON	b. 22 Dec 1934	
4077.	viii.	Dorothy Lou FERGUSON	b. 20 Jan 1938	
4078.	ix.	Dolly Fay FERGUSON	b. 31 Mar 1939	
4079.	x.	Patricia Ann FERGUSON	b. 28 Jul 1941	d. 21 Oct 1943

4070. Virginia Lorena FERGUSON was born 26 Mar 1925. Virginia died 11 Jun 1926.

4071. Clarence Fred FERGUSON was born 15 Mar 1926.

4072. Lois Marie FERGUSON was born 23 Oct 1927. She married William Claud POSTON, Jr.. He was born 21 Jul 1926. They had 2 children:

4080. i. Ruby Jean POSTON b. 29 Jan 1963
4081. ii. Paul Alan POSTON b. 1 Dec 1965

4080. Ruby Jean POSTON was born 29 Jan 1963 in houston, Texas. She married (1) George Welborn HAGLE. They had 1 child:

4082. i. Tiffany Ann HAGLE b. 8 Oct 1880

Ruby married (2) Alvin Royce WELLS. He was born 16 Feb 1963. They had 1 child:

4083. ii. Savannah Elizabeth WELLS b. 14 Feb 1983

Ruby was adopted

4082. Tiffany Ann HAGLE was born 8 Oct 1880 in Breckenridge, Texas.

4083. Savannah Elizabeth WELLS was born 14 Feb 1983 in Breckenridge, Texas.

4081. Paul Alan POSTON was born 1 Dec 1965 in houston, Texas.
Paul was adopted

4073. Betty Jean FERGUSON was born 1 Feb 1930 in Breckenridge, Texas. She married Frank MCDANIEL, Jr.. He was born 25 Jul 1923 in Red Oak, Texas. Frank, Jr. died 28 Dec 1980 in Dallas, Texas.

4074. Ruby Joyce FERGUSON was born 5 Sep 1931 in Breckenridge, Texas. She married Hubert Brooks WAGONER. They had 1 child:

4084. i. James Dawson WAGONER b. 5 Sep 1955

4084. James Dawson WAGONER was born 5 Sep 1955.

4075. Ray Dawson FERGUSON was born 2 Mar 1932 in Breckenridge, Texas. He married Raymonde Charlotte TRIPIER. She was born 8 May 1936. They had 4 children:

4085. i. Suzanne Malanie FERGUSON b. 2 May 1961
4086. ii. Denise Eugene FERGUSON b. 19 Jan 1964
4087. iii. Tracy Ann FERGUSON b. 28 Jun 1966
4088. iv. Robert Dawson FERGUSON b. 18 Oct 1968

4085. Suzanne Malanie FERGUSON was born 2 May 1961.

4086. Denise Eugene FERGUSON was born 19 Jan 1964.

4087. Tracy Ann FERGUSON was born 28 Jun 1966.

4088. Robert Dawson FERGUSON was born 18 Oct 1968.

4076. Royce Guinn FERGUSON was born 22 Dec 1934 in Breckenridge, Texas. He married Barbara Nell BALL. She was born 26 Dec 1941 in Gorman, Texas, the daughter of Ralph BALL and Leona DUMAS. They had 3 children:

4089.	i.	Janess Jerrie FERGUSON	b. 4 Apr 1967
4090.	ii.	Fred Daniel FERGUSON	b. 21 Dec 1970
4091.	iii.	Mark Douglas FERGUSON	b. 18 Dec 1972

4089. Janess Jerrie FERGUSON was born 4 Apr 1967 in Odessa, Texas.

4090. Fred Daniel FERGUSON was born 21 Dec 1970 in Odessa, Texas.

4091. Mark Douglas FERGUSON was born 18 Dec 1972 in Odessa, Texas.

4077. Dorothy Lou FERGUSON was born 20 Jan 1938 in Breckenridge, Texas.

4078. Dolly Fay FERGUSON was born 31 Mar 1939 in Breckenridge, Texas. She married Roger Phillip HARROLD. He was born 16 Feb 1939 in Odessa, Texas, the son of James HARROLD and Julia Mae HEINISCH. They had 3 children:

4092.	i.	Roger Phillips HARROLD, Jr.	b. 20 Dec 1957	
4093.	ii.	Julia Fay HARROLD	b. 5 Jan 1959	
4094.	iii.	Fred Gillmore HARROLD	b. 17 Sep 1960	d. 10 Apr 1977

4092. Roger Phillips HARROLD, Jr. was born 20 Dec 1957. He married Sharon MATHIS 11 Jun 1983. She was born 26 Mar 1954 in houston, Texas.

4093. Julia Fay HARROLD was born 5 Jan 1959 in Breckenridge, Texas.

4094. Fred Gillmore HARROLD was born 17 Sep 1960 in Breckenridge, Tennessee. Fred died 10 Apr 1977 in Van Horn, Texas.

4079. Patricia Ann FERGUSON was born 28 Jul 1941. Patricia died 21 Oct 1943.

4060. Elsie Della SEARS was born 6 Nov 1901 in Gorman, Texas. She married John Clarence BRIDGES 9 Jan 1921. He was born 30 Aug 1896 in Decatur, Texas. They had 2 children:

4095.	i.	John Lewis BRIDGES	b. 16 Aug 1928
4096.	ii.	Elsie June BRIDGES	b. 28 Jun 1932

4095. John Lewis BRIDGES was born 16 Aug 1928 in Breckenridge, Texas.

4096. Elsie June BRIDGES was born 28 Jun 1932 in Breckenridge, Texas.

4061. Alta Lois SEARS was born 25 Jan 1905 in Gorman, Texas. She married Joe Sanford CARPENTER 16 Feb 1930. He was born 4 Oct 1898 in Big Spring, Texas. They had 4 children:

4097.	i.	Elsie Yvonne CARPENTER	b. 19 Aug 1931	d. 20 Aug 1931
4098.	ii.	Marilyn Francis CARPENTER	b. 18 Jul 1933	
4099.	iii.	Eugene Francis CARPENTER	b. 1 Apr 1935	
4100.	iv.	Virginia Lee CARPENTER	b. 13 Oct 1936	

4097. Elsie Yvonne CARPENTER was born 19 Aug 1931 in Big Spring, Texas. Elsie died 20 Aug 1931.

4098. Marilyn Francis CARPENTER was born 18 Jul 1933 in Big Spring, Texas. She married Ray FORTSON. They had 2 children:

4101.	i.	Terry Eugene FORTSON	b. 8 May 1959
4102.	ii.	Kerry Susan FORTSON	b. 30 Oct 1965

4101. Terry Eugene FORTSON was born 8 May 1959.

4102. Kerry Susan FORTSON was born 30 Oct 1965.

4099. Eugene Francis CARPENTER was born 1 Apr 1935 in Big Spring, Texas.

4100. Virginia Lee CARPENTER was born 13 Oct 1936 in Big Spring, Texas. She married (1) Robert Allen THOMPSON. They had 1 child:

4103.	i.	Cindy Kay THOMPSON	b. 31 Jul 1957

Virginia married (2) Harold Edwin CALDWELL. They had 1 child:

4104.	ii.	Wendy Lanell CALDWELL	b. 4 Oct 1965

4103. Cindy Kay THOMPSON was born 31 Jul 1957.

4104. Wendy Lanell CALDWELL was born 4 Oct 1965.

4062. Francis Catherine SEARS was born 4 Feb 1911 in Breckenridge, Texas. She married Harold Adam SLIGER 21 Apr 1934. He was born 28 Aug 1911 in Valley Milles, Texas. They had 3 children:

4105.	i.	Harold Ross SLIGER	b. 30 Apr 1935	d. 10 May 1936
4106.	ii.	Billy Glenn SLIGER	b. 19 Aug 1936	
4107.	iii.	Benita Francis SLIGER	b. 17 Jan 1939	

4105. Harold Ross SLIGER was born 30 Apr 1935 in Crane, Texas. Harold died 10 May

1936.

4106. Billy Glenn SLIGER was born 19 Aug 1936. He married Latayne WALLACE 14 Feb 1958. She was born 25 Oct 1938. They had 4 children:

4108.	i.	Mark Wayne SLIGER	b. 23 Jul 1961
4109.	ii.	Scott Roland SLIGER	b. 7 Oct 1962
4110.	iii.	Todd Nelson SLIGER	b. 10 Jan 1970
4111.	iv.	Casey Adam SLIGER	b. 23 Jan 1974

4108. Mark Wayne SLIGER was born 23 Jul 1961.

4109. Scott Roland SLIGER was born 7 Oct 1962.

4110. Todd Nelson SLIGER was born 10 Jan 1970.

4111. Casey Adam SLIGER was born 23 Jan 1974.

4107. Benita Francis SLIGER was born 17 Jan 1939 in Odessa, Texas.

4034. Anna Belle SEARS was born 23 May 1873. Anna died 9 Apr 1903. She married John MARSH.

4035. Francis Catherine SEARS was born 25 Oct 1877. Francis died 13 Aug 1954 in Dallas, Texas. She married Alfred J. BARBER 1 Mar 1911; they divorced.

2644. Julia Ann SEARS was born 22 Jun 1822 in Logan Co., Kentucky. Julia died 6 Jan 1856 in Logan Co., Kentucky, and was buried in Sears Cemetery, Logan Co., Kentucky. She married John Asa WILGUS 8 Dec 1852 in Logan Co., Kentucky. He was born 24 Apr 1814. John died 6 May 1884 in Logan Co., Kentucky, and was buried in Wilgus Cem., Logan Co., Kentucky. They had 1 child:

4112.	i.	Mary Francis WILGUS	b. 13 May 1854	d. 16 May 1938

4112. Mary Francis WILGUS was born 13 May 1854 in Logan Co., Kentucky. Mary died 16 May 1938 in Logan Co., Kentucky, and was buried in Wilgus Cem., Logan Co., Kentucky. She married Soloman Joseph HILDABRAND 30 Dec 1874 in Logan Co., Kentucky. He was born 15 Apr 1847, the son of John HILDABRAND and Mary PENROD. Soloman died 25 Mar 1926 in Logan Co., Kentucky, and was buried in Wilgus Cem., Loghan Co., Kentucky. They had 5 children:

4113.	i.	John Asa HILDABRAND	b. 6 Oct 1875	d. 3 Dec 1957
4114.	ii.	Lydia Rowena Green HILDABRAND	b. 27 Aug 1877	d. 28 Dec 1930
4115.	iii.	William Alford HILDABRAND	b. 13 Oct 1879	
4116.	iv.	James HILDABRAND	b. 15 May 1883	d. 24 Feb 1970

4117. v. Nannie Catherine HILDABRAND b. 17 Mar 1886 d. 15 Sep 1964

4113. John Asa HILDABRAND was born 6 Oct 1875 in Logan Co., Kentucky. John died 3 Dec 1957 in Logan Co., Kentucky, and was buried in Walnut Grove Cem, Logan Co., Kentucky. He married Lovina Belle GIBBS 14 Oct 1897 in Logan Co., Kentucky. She was born 28 Jul 1874, the daughter of George W. GIBBS and Emma A. BROWN. Lovina died 15 Dec 1956 in Logan Co., Kentucky, and was buried in Walnut Grove, Logan Co., Kentucky. They had 1 child:

4118. i. Gertrude HILDABRAND b. 6 Oct 1903

4118. Gertrude HILDABRAND was born 6 Oct 1903. She married Enious E. WAITE.

4114. Lydia Rowena Green HILDABRAND was born 27 Aug 1877. Lydia died 28 Dec 1930 in Logan Co., Kentucky, and was buried in Hildabrand Cem., Logan Co., Kentucky.

4115. William Alford HILDABRAND was born 13 Oct 1879. He married Turnella Lee DORRIS 17 Dec 1905 in Logan Co., Kentucky. She was born 11 Jan 1880 in Kentucky, the daughter of John C. DORRIS and Nancy Davis BARTON. Turnella died 15 Jan 1948, and was buried in Elk Lick Cem., Logan Co., Kentucky. They had 2 children:

4119. i. Willie Lee HILDABRAND
4120. ii. Eldon HILDABRAND

4119. Willie Lee HILDABRAND.

4120. Eldon HILDABRAND.

4116. James HILDABRAND was born 15 May 1883. James died 24 Feb 1970, and was buried in Walnut Grove Cem, Logan Co., Kentucky. He married Margaret H. WELBORN 7 Apr 1920 in Logan Co., Kentucky. She was born 1 Apr 1898, the daughter of Luther Freeman WELBORN and Etta L. BODINE. Margaret died 31 Mar 1963, and was buried in Walnut Grove Cem, Logan Co., Kentucky. They had 2 children:

4121. i. Lara Mae HILDABRAND b. 25 Jul 1921
4122. ii. James Hugh HILDABRAND b. 12 Sep 1924 d. 5 Aug 1955

4121. Lara Mae HILDABRAND was born 25 Jul 1921.

4122. James Hugh HILDABRAND was born 12 Sep 1924. James died 5 Aug 1955, and was buried in Walnut Grove, Logan Co., Kentucky.

4117. Nannie Catherine HILDABRAND was born 17 Mar 1886 in Logan Co., Kentucky. Nannie died 15 Sep 1964 in Logan Co., Kentucky, and was buried in Elk Lick Cem., Logan Co.,

Kentucky. She married John Wesley PAGE 7 May 1905 in Logan Co., Kentucky. He was born 1886, the son of George Johnson PAGE and Alice G. DEW. John died 1964, and was buried in Elk Lick Cem., Logan Co., Kentucky. They had 6 children:

4123.	i.	Dura Earl PAGE	b. 18 Jul 1908	
4124.	ii.	Joseph Henry PAGE	b. 14 Sep 1911	
4125.	iii.	Mary Catherine PAGE	b. 8 Jul 1914	d. 29 Jul 1954
4126.	iv.	John Lincon PAGE	b. 29 Oct 1918	d. 11 Jan 1988
4127.	v.	Octavia PAGE	b. 23 Aug 1920	
4128.	vi.	James T. PAGE	b. 31 Aug 1922	

4123. Dura Earl PAGE was born 18 Jul 1908. She married Lee Roy GIBSON.

4124. Joseph Henry PAGE was born 14 Sep 1911.

4125. Mary Catherine PAGE was born 8 Jul 1914. Mary died 29 Jul 1954, and was buried in Elk Lick, Logan Co., Kentucky. She married Bland SHARP. They had 2 children:

4129.	i.	David Bland SHARP	b. 10 Sep 1950	d. 9 Jun 1971
4130.	ii.	John Keith SHARP		

4129. David Bland SHARP was born 10 Sep 1950. David died 9 Jun 1971, and was buried in Elk Lick Cem., Logan Co., Kentucky.

4130. John Keith SHARP.

4126. John Lincon PAGE was born 29 Oct 1918 in Logan Co., Kentucky. John died 11 Jan 1988 in Davidson Co., Tennessee, and was buried in Elk Lick Cem., Logan Co., Kentucky. He married Elizabeth PORTER. They had 5 children:

4131.	i.	Linda PAGE
4132.	ii.	Beverly PAGE
4133.	iii.	Rosemary PAGE
4134.	iv.	Paula PAGE
4135.	v.	Sarah PAGE

4131. Linda PAGE. She married _____ MCINTOSH.

4132. Beverly PAGE. She married _____ POLLOCK.

4133. Rosemary PAGE. She married _____ HALL.

4134. Paula PAGE. She married _____ MELLOTT.

4135. Sarah PAGE. She married _____ BROOKSHIRE.

4127. Octavia PAGE was born 23 Aug 1920. She married James Edward SMITH.

4128. James T. PAGE was born 31 Aug 1922. He married Anna Rhuba COFFMAN. She was born 12 Nov 1922 in Logan Co., Kentucky, the daughter of Alphonso Smith COFFMAN and Ivy C. SHELTON.

2645. Lenard Coffman SEARS was born 18 Feb 1823 in Logan, Kentucky. Lenard died 23 Jul 1909 in Todd, Kentucky, and was buried in Gant Cemetery, Todd, Kentucky. He married (1) Margaret DRISKILL **(See number 1013)** 6 Nov 1848 in Todd Co., Kentucky; they divorced. She was born 6 Nov 1833 in Todd Co., Kentucky, the daughter of William DRISKILL and Margaret SEARS. **See number 1013** listed above.

Lenard married (2) Margaret DRISKILL **(See number 1013)** 31 Jul 1875 in Todd Co., Kentucky. She was born 6 Nov 1833 in Todd Co., Kentucky, the daughter of William DRISKILL and Margaret SEARS. **See number 1013** listed above.

2646. James Thomas SEARS was born 1828 in Logan, Kentucky. He married (1) Martha E. SIMONS **(See number ???)** 2 Oct 1850 in Logan Co., Kentucky. She was born 1828 in Logan Co., Kentucky, the daughter of William SIMONS and Charity SEARS. They had 4 children:

4136.	i.	Adam SEARS	b. 1853	d.
4137.	ii.	Mary Jane SEARS	b. 1 Feb 1857	d. 7 Feb 1958
4138.	iii.	Eliza Jane SEARS	b. Feb 1859	
4139.	iv.	James William SEARS	b. 15 Jun 1862	d. 11 Mar 1949

James married (2) Amanda TATUM 11 Apr 1866 in Logan Co., Kentucky. She was born 7 Apr 1843, the daughter of Daniel TATUM and Mary Elenor. Amanda died 18 Apr 1878, and was buried in May cemetery, Logan Co., Kentucky. They had 3 children:

4140.	v.	George Washington SEARS	b. 31 Aug 1867	d. 10 Jul 1930
4141.	vi.	Ulysus Simpson Grant SEARS	b. 7 Nov 1869	d. 29 Nov 1956
4142.	vii.	Daniel W. SEARS	b. 1872	

James married (3) Jemima Ann RUTHERFORD 17 Sep 1877 in Muhlenberg Co., Kentucky. She was born 1830 in Logan Co., Kentucky, the daughter of Samuel Owen RUTHERFORD and Jane PAGE.

4136. Adam SEARS was born 1853 in Logan Co., Kentucky. Adam died, and was buried in Grinter Cem., Logan Co., Kentucky. He married Annie Catherine SEARS **(See number 106)** 26 Apr 1883 in Logan Co., Kentucky. She was born Mar 1862 in Muhlenberg Co., Kentucky, the daughter of John S. SEARS and Jemima Ann RUTHERFORD. **See number 106** listed above.

4137. Mary Jane SEARS was born 1 Feb 1857 in Logan Co., Kentucky. Mary died 7 Feb 1958, and was buried in Stevenson Chapel, Logan Co., Kentucky. She married (1) Eugine F. HOOSER 13 May 1880 in Logan Co., Kentucky. He was born 1861, the son of William HOOSER and Kizzie E..
Mary married (2) George A. WILGUS 22 May 1917 in Logan Co., Kentucky. He was born 1839, the son of John Asa WILGUS and Violet ROBERTS. George died 7 Feb 1921 in Logan Co., Kentucky, and was buried in Sears Cemetery, Logan Co., Kentucky.

4138. Eliza Jane SEARS was born Feb 1859 in Logan Co., Kentucky.

4139. James William SEARS was born 15 Jun 1862 in Logan Co., Kentucky. James died 11 Mar 1949 in Logan Co., Kentucky, and was buried in Stevenson Chapel, Logan Co., Kentucky. He married Sallie Hester RUTHERFORD 1 Feb 1886 in Logan Co., Kentucky. She was born 29 Mar 1868, the daughter of Thomas RUTHERFORD. Sallie died 24 Jan 1941, and was buried in Stevenson Chapel, Logan Co., Kentucky. They had 5 children:

4143.	i.	James Thomas SEARS	b. 15 Jul 1887	
4144.	ii.	William Henry SEARS	b. 26 Feb 1890	d. 18 May 1959
4145.	iii.	Mary Ellen SEARS	b. 15 May 1893	d.
4146.	iv.	Virgil SEARS	b. 28 Feb 1896	d. 1972
4147.	v.	Vivian SEARS	b. 30 Jun 1896	d. 8 Aug 1933

4143. James Thomas SEARS was born 15 Jul 1887 in Logan Co., Kentucky. He married (1) Lillie PARHAM 23 Jul 1906 in Logan Co., Kentucky; they divorced.
James married (2) Josie HOLEMAN. They had 4 children:

4148.	i.	Earnest SEARS	b. 11 Nov 1913	
4149.	ii.	Burton SEARS	b. 16 May 1916	d.
4150.	iii.	Mary Lee SEARS	b. 6 Jun 1924	d. 6 Jun 1924
4151.	iv.	James SEARS	b. 10 Oct 1925	d. 10 Oct 1925

4148. Earnest SEARS was born 11 Nov 1913.

4149. Burton SEARS was born 16 May 1916. Burton died in Nashville, Tennessee. He married Christean KRANTZ 24 Jul 1918. She was born 25 Dec 1918. They had 1 child:

4152.	i.	Bobby Ray SEARS	b. 23 Sep 1938

4152. Bobby Ray SEARS was born 23 Sep 1938.

4150. Mary Lee SEARS was born 6 Jun 1924. Mary died 6 Jun 1924.

4151. James SEARS was born 10 Oct 1925. James died 10 Oct 1925.

4144. William Henry SEARS was born 26 Feb 1890 in Logan Co., Kentucky. William died 18 May 1959 in Logan Co., Kentucky, and was buried in Maple Grove Cem., Logan Co., Kentucky. He married (1) Hattie Bell PERRY 23 Dec 1909 in Logan Co., Kentucky. They had 1 child:

4153.	i.	J. T. SEARS	b. 30 Apr 1915	d. 23 May 1922

William married (2) Jopie DAY 16 Feb 1920 in Logan Co., Kentucky. She was born 22 Mar 1895, the daughter of Lee DAY and Bell GOODMAN. Jopie died 3 Aug 1956, and was buried in Maple Grove Cem., Logan Co., Kentucky. They had 4 children:

4154.	ii.	Richard SEARS	b. 31 Jul 1921	d. 16 Dec 1987
4155.	iii.	Beulah Maude SEARS	b. 13 Aug 1923	d. 8 Nov 1985
4156.	iv.	Homer Lee SEARS	b. 13 Jun 1925	
4157.	v.	Charles Alvin SEARS	b. 26 Mar 1934	

4153. J. T. SEARS was born 30 Apr 1915. J. died 23 May 1922 in Christian Co., Kentucky, and was buried in Stevenson Chapel, Logan Co., Kentucky.

4154. Richard SEARS was born 31 Jul 1921 in Logan Co., Kentucky. Richard died 16 Dec 1987 in Logan Co., Kentucky, and was buried in Maple Grove Cem., Logan Co., Kentucky. He married Mildred Wilson LEE 25 Oct 1940 in Logan Co., Kentucky. She was born 18 Sep 1924 in Simpson Co., Kentucky, the daughter of Charles Milton LEE and Betty Florence WILSON. Mildred died 14 Feb 1948 in Logan Co., Kentucky, and was buried in Maple Grove Cem., Logan Co., Kentucky. They had 13 children:

4158.	i.	Richard Franklin SEARS	b. 30 Jan 1942	
4159.	ii.	Linda Faye SEARS	b. 13 Apr 1943	
4160.	iii.	Sarah Florence SEARS	b. 26 Oct 1946	
4161.	iv.	Charles William SEARS	b. 21 May 1948	
4162.	v.	Mary Margaret SEARS	b. 26 May 1950	
4163.	vi.	Alvin Ray SEARS	b. 28 Mar 1952	
4164.	vii.	Roger Dale SEARS	b. 7 Feb 1954	
4165.	viii.	James Edward SEARS	b. 2 Jul 1955	
4166.	ix.	Harold Lee SEARS	b. 31 Jul 1956	d. 13 Apr 1980
4167.	x.	Dorthy Gail SEARS	b. 8 Jul 1958	
4168.	xi.	Deloris Key SEARS	b. 25 Nov 1961	
4169.	xii.	Russell Wayne SEARS	b. 30 Oct 1964	
4170.	xiii.	Rhonda Lynn SEARS	b. 5 May 1968	

4158. Richard Franklin SEARS was born 30 Jan 1942 in Logan Co., Kentucky. He married Linda in Robertson Co., Tennessee. She was born 12 Sep 1944.

4159. Linda Faye SEARS was born 13 Apr 1943 in Logan Co., Kentucky. She married Glenn F. ANDERSON 13 Sep 1960 in Logan Co., Kentucky, the son of Miscal Taylor

ANDERSON and Mary Elizabeth BROWN. They had 3 children:
4171. i. Anthony Glenn ANDERSON b. 13 Sep 1963
4172. ii. Sophie Lynn ANDERSON b. 1968
4173. iii. Chrystal Renee ANDERSON b. 1 Dec 1973

4171. Anthony Glenn ANDERSON was born 13 Sep 1963.

4172. Sophie Lynn ANDERSON was born 1968.

4173. Chrystal Renee ANDERSON was born 1 Dec 1973.

4160. Sarah Florence SEARS was born 26 Oct 1946 in Logan Co., Kentucky. She married (1) Alvin Marion SHIFFLETT, Jr.. He was born 4 May 1948 in Logan Co., Kentucky, the son of Alvin Marion SHIFFLETT and Dorothy THOMPSON. Alvin, Jr. died 26 Oct 1966, and was buried in Auburn Cem., Logan Co., Kentucky. They had 1 child:
4174. i. Linda Michaelle SHIFFLET b. 30 Aug 1964

Sarah married (2) Jimmie JOHNSON 11 Apr 1964 in Logan Co., Kentucky. Sarah married (3) Jackie D. BARTON 1965. They had 1 child:
4175. ii. Eric Milton BARTON b. 2 Jul 1966

4174. Linda Michaelle SHIFFLET was born 30 Aug 1964. She married Ronald Lynn WILLHITE **(See number 3707)**; they divorced. He was born 18 Dec 1960 in Logan Co., Kentucky, the son of John Francis WILLHITE and Dorothy PENDLETON. **See number 3707** listed above.

4175. Eric Milton BARTON was born 2 Jul 1966.

4161. Charles William SEARS was born 21 May 1948 in Logan Co., Kentucky. He married (1) Pat 19 May 1969 in Robertson Co., Tennessee; they divorced.
Charles married (2) Edna MOORE.

4162. Mary Margaret SEARS was born 26 May 1950 in Logan Co., Kentucky. She married Billy G. WATKINS 12 Oct 1965 in Georgia. He was born 2 Sep 1946. They had 1 child:
4176. i. April Dawn WATKINS b. 1974

4176. April Dawn WATKINS was born 1974.

4163. Alvin Ray SEARS was born 28 Mar 1952 in Logan Co., Kentucky. He married Gayle HINES 6 Jun 1972.

4164. Roger Dale SEARS was born 7 Feb 1954 in Logan Co., Kentucky.

4165. James Edward SEARS was born 2 Jul 1955 in Logan Co., Kentucky.

4166. Harold Lee SEARS was born 31 Jul 1956 in Logan Co., Kentucky. Harold died 13 Apr 1980 in Logan Co., Kentucky, and was buried in Maple Grove Cem., Logan Co., Kentucky.

4167. Dorthy Gail SEARS was born 8 Jul 1958 in Logan Co., Kentucky. She married Leslie JOHNS.

4168. Deloris Key SEARS was born 25 Nov 1961 in Logan Co., Kentucky. She married (1) Mike GREGORY 8 Dec 1978 in Logan Co., Kentucky, the son of Bobby GREGORY and Florene HIGHTOWER. They had 1 child:

4177. i. Bobby Jean GREGORY b. 1979

Deloris married (2) _____ COLES.

4177. Bobby Jean GREGORY was born 1979.

4169. Russell Wayne SEARS was born 30 Oct 1964 in Logan Co., Kentucky.

4170. Rhonda Lynn SEARS was born 5 May 1968 in Logan Co., Kentucky. She married James Michael CHAPMAN 22 Aug 1987 in Logan Co., Kentucky, the son of Kenneth CHAPMAN and _____ NOE.

4155. Beulah Maude SEARS was born 13 Aug 1923 in Logan Co., Kentucky. Beulah died 8 Nov 1985, and was buried in Maple Grove Cem., Logan Co., Kentucky. She married (1) Cliffard B. LYONS. He was born 1918. Cliffard died Sep 1942, and was buried in Maple Grove Cem., Logan Co., Kentucky. They had 2 children:

4178. i. Beulah Mae LYONS b. 5 Apr 1940
4179. ii. Mildred Glyn LYONS b. 16 May 1941

Beulah married (2) Lewis HAYES. Beulah married (3) Jessie B. HOPE, the son of Willie B. HOPE and Ora SWEAT. They had 1 child:

4180. iii. Floyd Michael HOPE b. 4 Jun 1954 d. 25 Jun 1988

Beulah married (4) Calvin KENNEDY.

4178. Beulah Mae LYONS was born 5 Apr 1940 in Logan Co., Kentucky.

4179. Mildred Glyn LYONS was born 16 May 1941 in Logan Co., Kentucky.

4180. Floyd Michael HOPE was born 4 Jun 1954. Floyd died 25 Jun 1988 in Logan Co., Kentucky, and was buried in Maple Grove Cem., Logan Co., Kentucky.

4156. Homer Lee SEARS was born 13 Jun 1925 in Logan Co., Kentucky.

4157. Charles Alvin SEARS was born 26 Mar 1934 in Logan Co., Kentucky.

4145. Mary Ellen SEARS was born 15 May 1893 in Logan Co., Kentucky. Mary died in Tennessee. She married (1) George A. WILGUS 25 Jul 1707 in Logan Co., Kentucky; they divorced. He was born 1839, the son of John Asa WILGUS and Violet ROBERTS. George died 7 Feb 1921 in Logan Co., Kentucky, and was buried in Sears Cemetery, Logan Co., Kentucky. George also married Mary Jane SEARS **(See number 4137)** 22 May 1917 in Logan Co., Kentucky. She was born 1 Feb 1857 in Logan Co., Kentucky, the daughter of James Thomas SEARS and Martha E. SIMONS.
Mary married (2) James W. DAY.

4146. Virgil SEARS was born 28 Feb 1896 in Logan Co., Kentucky. Virgil died 1972, and was buried in Maple Grove Cem., Logan Co., Kentucky. He married Mattie Lou STRATTON 23 Dec 1922 in Logan Co., Kentucky. She was born 1905, the daughter of Frank Marvin "Bishup" STRATTON and Anna SUDDATH. Mattie died 1971, and was buried in Maple Grove Cem., Logan Co., Kentucky. They had 1 child:

4181.	i.	Odell SEARS	b. 15 Apr 1924	

4181. Odell SEARS was born 15 Apr 1924. He married Margaret MCGEHEE. They had 1 child:

4182.	i.	Margaret Ann SEARS	b. 26 May 1948	d. 30 May 1948

4182. Margaret Ann SEARS was born 26 May 1948. Margaret died 30 May 1948, and was buried in Maple Grove Cem., Logan Co., Kentucky.

4147. Vivian SEARS was born 30 Jun 1896 in Logan Co., Kentucky. Vivian died 8 Aug 1933 in Logan Co., Kentucky, and was buried in Stevenson Chapel, Logan Co., Kentucky. She married Eugene SEARS **(See number ???)** 30 Jun 1912 in Logan Co., Kentucky. He was born 12 Aug 1884 in Logan Co., Kentucky, the son of Jacob Eli SEARS and Lydia Melvina BLEDSOE. Eugene died 23 May 1942 in Logan Co., Kentucky, and was buried in Stevenson Chapel, Logan Co., Kentucky. They had 8 children:

4183.	i.	Elmer SEARS	b. 3 Nov 1913	d. 10 Jan 1931
4184.	ii.	Charles Bledsoe SEARS	b. 1 Jul 1916	
4185.	iii.	William SEARS	b. 6 Jun 1918	d. 23 Jan 1940
4186.	iv.	Irvin T. SEARS	b. 9 May 1920	d. 22 Jun 1993
4187.	v.	Eugene SEARS, Jr.	b. 7 Jul 1924	d. 7 Jul 1943
4188.	vi.	Vinnie Hester SEARS	b. 4 Apr 1926	
4189.	vii.	Nannie May SEARS		
4190.	viii.	infant SEARS	b. 13 Jun 1930	

4183. Elmer SEARS was born 3 Nov 1913. Elmer died 10 Jan 1931, and was buried in Stevenson Chapel, Logan Co., Kentucky.

4184. Charles Bledsoe SEARS was born 1 Jul 1916 in Logan Co., Kentucky. He married Katherine MILAM.

4185. William SEARS was born 6 Jun 1918. William died 23 Jan 1940, and was buried in Stevenson Chapel, Logan Co., Kentucky.

4186. Irvin T. SEARS was born 9 May 1920 in Logan Co., Kentucky. Irvin died 22 Jun 1993 in Logan Co., Kentucky, and was buried in Stevenson Chapel, Logan Co., Kentucky.

4187. Eugene SEARS, Jr. was born 7 Jul 1924. Eugene, Jr. died 7 Jul 1943, and was buried in Stevenson Chapel, Logan Co., Kentucky.

4188. Vinnie Hester SEARS was born 4 Apr 1926 in Logan Co., Kentucky. She married Paul HINES.

4189. Nannie May SEARS.

4190. infant SEARS was born 13 Jun 1930 in Logan Co., Kentucky.
This could be Nannie Mae.

4140. George Washington SEARS was born 31 Aug 1867. George died 10 Jul 1930 in Logan Co., Kentucky, and was buried in Maple Grove Cem., Logan Co., Kentucky. He married Sarah J. BLACKBURN. She was born 5 Jan 1865 in Tennessee, the daughter of William E. BLACKBURN and Elizabeth A. GRAVES. Sarah died 23 Jan 1927 in Logan Co., Kentucky, and was buried in Maple Grove Cem., Logan Co., Kentucky. They had 5 children:

4191.	i.	Earnest Leslie SEARS	b. 23 May 1895	d. 25 Nov 1967
4192.	ii.	Elywanda Elizabeth SEARS	b. 21 Dec 1897	
4193.	iii.	Vernon Thomas SEARS	b. 28 Aug 1893	d. 7 Jun 1971
4194.	iv.	Pearl SEARS	b. 8 Jul 1900	d. 14 Jan 1965
4195.	v.	Myrtle SEARS	b. 16 Jun 1902	

Sarah also married Lucius HARBISON 23 Nov 1882 in Logan Co., Kentucky.

4191. Earnest Leslie SEARS was born 23 May 1895. Earnest died 25 Nov 1967, and was buried in Maple Grove Cem., Logan Co., Kentucky. He married Rose Victoria PHILLIPS 21 Oct 1920 in Logan Co., Kentucky. She was born 1895, the daughter of David Voyles PHILLIPS and Louisa Belle EDMONSON. They had 4 children:

4196.	i.	Rose SEARS	b. 31 Oct 1921	d. 31 Oct 1921
4197.	ii.	Ernest Earl SEARS	b. 15 Apr 1923	d. 1 Oct 1964
4198.	iii.	Virginia SEARS	b. 1 Nov 1924	
4199.	iv.	Dorthy B. SEARS	b. 9 Oct 1928	

4196. Rose SEARS was born 31 Oct 1921 in Logan Co., Kentucky. Rose died 31 Oct 1921

in Logan Co., Kentucky.

4197. Ernest Earl SEARS was born 15 Apr 1923 in Logan Co., Kentucky. Ernest died 1 Oct 1964, and was buried in Maple Grove Cem., Logan Co., Kentucky. He married Jo Francis DOCKINS 15 Oct 1941 in Logan Co., Kentucky, the daughter of E. A. DOCKINS and Magie MIZER.

4198. Virginia SEARS was born 1 Nov 1924 in Logan Co., Kentucky. She married James Andrew MARVEL 26 Jun 1954 in Jefferson Co., Kentucky. He was born 30 Nov 1919 in Illinois, the son of Audra Thomas MARVEL and Ella Gertrude HILLMAN.

4199. Dorthy B. SEARS was born 9 Oct 1928 in Logan Co., Kentucky.

4192. Elywanda Elizabeth SEARS was born 21 Dec 1897 in Logan Co., Kentucky. She married Walter Henry GIBBS 11 Feb 1917 in Logan Co., Kentucky. He was born 13 Jan 1895. Walter died 4 Jun 1959, and was buried in Walnut Grove, Logan Co., Kentucky. They had 2 children:

4200. i. Walter Ervin GIBBS b. 1918
4201. ii. Milton GIBBS

4200. Walter Ervin GIBBS was born 1918.

4201. Milton GIBBS.

4193. Vernon Thomas SEARS was born 28 Aug 1893 in Logan Co., Kentucky. Vernon died 7 Jun 1971 in Logan Co., Kentucky, and was buried in Union Grove Cem., Logan Co., Kentucky. He married (1) Lobel MILES.
Vernon married (2) Mary Lois JACKSON 24 Oct 1929 in Logan Co., Kentucky, the daughter of Melvin JACKSON. They had 1 child:

4202. i. Virginia Melvin SEARS

Vernon married (3) Francis CHAPMAN, the daughter of William Wiley CHAPMAN and Lena BUCK.

4202. Virginia Melvin SEARS.

4194. Pearl SEARS was born 8 Jul 1900 in Logan Co., Kentucky. Pearl died 14 Jan 1965 in Logan Co., Kentucky, and was buried in Maple Grove Cem., Logan Co., Kentucky. She married Lois E. WREN 21 Dec 1919 in Logan Co., Kentucky. He was born 31 Oct 1896 in Logan Co., Kentucky, the son of Joseph Matthew WREN and Agnes FELTS. Lois died 9 Jan 1979 in Logan Co., Kentucky, and was buried in Maple Grove Cem., Logan Co., Kentucky. They had 3 children:

4203. i. Lois Jean WREN
4204. ii. Barba WREN

4205. iii. Howard WREN

4203. Lois Jean WREN. She married William SANSOM.

4204. Barba WREN. She married Russell PAGE.

4205. Howard WREN.

4195. Myrtle SEARS was born 16 Jun 1902 in Logan Co., Kentucky. She married Robert HARDEY. He was born 7 Mar 1900 in Logan Co., Kentucky, the son of Daniel B. HARDEY and Mary Elizabeth. They had 3 children:

4206. i. Robert Dean HARDEY
4207. ii. George Bennett HARDEY
4208. iii. Joe Glen HARDEY

4206. Robert Dean HARDEY.

4207. George Bennett HARDEY.

4208. Joe Glen HARDEY.

4141. Ulysus Simpson Grant SEARS was born 7 Nov 1869 in Logan Co., Kentucky. Ulysus died 29 Nov 1956 in Logan Co., Kentucky, and was buried in Maple Grove Cem., Logan Co., Kentucky. He married Ollie B. WELBORN 20 May 1900 in Muhlenberg Co., Kentucky. She was born 21 Apr 1872 in Muhlenberg Co., Kentucky, the daughter of William R. WELBORN and Armilda T. CUNDIFF. Ollie died 7 Oct 1948, and was buried in Maple Grove Cem., Logan Co., Kentucky.

4142. Daniel W. SEARS was born 1872 in Logan Co., Kentucky. He married Mary E. MILLER 9 Dec 1869 in Logan Co., Kentucky. She was born 3 May 1869 in Logan Co., Kentucky, the daughter of John C. MILLER and Mary Ellen PAGE. Mary died 12 Dec 1948 in Christian Co., Kentucky, and was buried in Maple Grove Cem., Logan Co., Kentucky. They had 1 child:

4209. i. Hugh Bryant SEARS b. 17 Sep 1869 d. 4 Dec 1943

4209. Hugh Bryant SEARS was born 17 Sep 1869 in Nashville, Tennessee. Hugh died 4 Dec 1943, and was buried in Maple Grove Cem., Logan Co., Kentucky. He married (1) Edna Earl ANDERSON 18 Dec 1920 in Logan Co., Kentucky, the daughter of J. M. ANDERSON and Mary.

Hugh married (2) Eunice EPLEY. She was born 26 Sep 1905 in Logan Co., Kentucky, the daughter of James Bartley EPLEY and Marshel Ophelia COSTELLOW. Eunice died 6 Aug 1996 in

Indianapolis, Indiana, and was buried in Mapke Grove Cem., Logan Co., Kentucky.

2647. Mary Francis SEARS was born 1830 in Logan, Kentucky. Mary died, and was buried in Sears Cemetery, Logan, Kentucky. She married George A. WILGUS 10 Dec 1857 in Logan Co., Kentucky. He was born 1839, the son of John Asa WILGUS and Violet ROBERTS. George died 7 Feb 1921 in Logan Co., Kentucky, and was buried in Sears Cemetery, Logan Co., Kentucky. They had 2 children:

4210.	i.	Susan E. WILGUS	b. 1859
4211.	ii.	Alice C. WILGUS	b. 1867

George also married Mary Ellen SEARS **(See number 4145)** 25 Jul 1707 in Logan Co., Kentucky; they divorced. She was born 15 May 1893 in Logan Co., Kentucky, the daughter of James William SEARS and Sallie Hester RUTHERFORD.

4210. Susan E. WILGUS was born 1859 in Logan Co., Kentucky. She married W. E. SMITH.

4211. Alice C. WILGUS was born 1867 in Logan Co., Kentucky. She married H. M. CRAIN 14 Dec 1893 in Logan Co., Kentucky.

2648. Ephriam SEARS was born 6 Mar 1832 in Logan, Kentucky. Ephriam died 11 Mar 1842 in Logan, Kentucky, and was buried in Sears Cemetery, Logan, Kentucky.

2649. Washington SEARS was born 1834 in Logan, Kentucky. He married Mary E. WALLACE 20 Feb 1856 in Logan Co., Kentucky. She was born 1841, the daughter of George H. WALLACE and Priscilla KING. They had 2 children:

4212.	i.	William SEARS	b. 1857
4213.	ii.	Leonidas SEARS	b. 1859

4212. William SEARS was born 1857.

4213. Leonidas SEARS was born 1859.

2650. Jacob Eli SEARS was born 13 Oct 1837 in Logan Co., Kentucky. Jacob died 27 Jul 1918 in Logan Co., Kentucky, and was buried in Marshell Cem., Logan Co., Kentucky. He married Lydia Melvina BLEDSOE 9 Feb 1865 in Logan Co., Kentucky. She was born 13 Sep 1847 in Kentucky. Lydia died 9 Feb 1918 in Logan Co., Kentucky, and was buried in Stevenson Chapel, Logan Co., Kentucky. They had 3 children:

4214.	i.	Henry S. SEARS	b. 17 Feb 1866	d. 19 Feb 1950
4215.	ii.	Russell Lee SEARS	b. 1872	d.
4216.	iii.	Eugene SEARS	b. 12 Aug 1884	d. 23 May 1942

4214. Henry S. SEARS was born 17 Feb 1866 in Logan Co., Kentucky. Henry died 19 Feb 1950 in Logan Co., Kentucky, and was buried in Mt. Pleasant Cem, Logan Co., Kentucky. He married Georgie L. NASH 11 Nov 1897 in Logan Co., Kentucky. She was born 5 May 1882 in Logan Co., Kentucky, the daughter of George Washington NASH and Lucile E. SIMMONS. Georgie died 19 Sep 1935 in Logan Co., Kentucky, and was buried in Mt. Pleasant Cem, Logan Co., Kentucky. They had 4 children:

4217.	i.	Guy SEARS	b. 5 Jul 1898	d. 22 May 1981
4218.	ii.	Eddie SEARS		
4219.	iii.	Rufus Earl SEARS	b. 1910	
4220.	iv.	Ruby Elizabeth SEARS	b. 1 Mar 1912	

4217. Guy SEARS was born 5 Jul 1898 in Logan Co., Kentucky. Guy died 22 May 1981, and was buried in Mt. Pleasant Cem, Logan Co., Kentucky. He married Birtie Velvet WILLIAMS. She was born 19 Dec 1899 in Logan Co., Kentucky, the daughter of Sidney Jackson WILLIAMS and Minnie Bell EPLEY. Birtie died 22 May 1981, and was buried in Mt. Pleasant, Logan Co., Kentucky. They had 5 children:

4221.	i.	Dovie SEARS	b. 23 Sep 1917	
4222.	ii.	William Lasley SEARS	b. 6 May 1918	d. 6 May 1918
4223.	iii.	Walter Boyd SEARS	b. 1 Apr 1919	d. 1 Apr 1919
4224.	iv.	Elizabeth Pauline SEARS	b. 27 Jul 1920	
4225.	v.	Minnie Irene SEARS	b. 2 Dec 1922	

4221. Dovie SEARS was born 23 Sep 1917.

4222. William Lasley SEARS was born 6 May 1918 in Logan Co., Kentucky. William died 6 May 1918 in Logan Co., Kentucky.

4223. Walter Boyd SEARS was born 1 Apr 1919 in Logan Co., Kentucky. Walter died 1 Apr 1919 in Logan Co., Kentucky.

4224. Elizabeth Pauline SEARS was born 27 Jul 1920 in Logan Co., Kentucky. She married Lewis Cornelius KEES Oct 1941 in Simpson Co., Kentucky. He was born 16 Jan 1921, the son of Morton KEES and Minnie TURNER. Lewis died 27 Oct 1985, and was buried in Mt. Pleasant Cem, Logan Co., Kentucky.

4225. Minnie Irene SEARS was born 2 Dec 1922 in Logan Co., Kentucky. She married Delbert Morton HOLMAN.

4218. Eddie SEARS. He married Enola MORGAN. They had 1 child:

4226.	i.	Edward D. SEARS	b. 3 May 1921

4226. Edward D. SEARS was born 3 May 1921 in Logan Co., Kentucky.

4219. Rufus Earl SEARS was born 1910. He married Edith Marie ANDERSON 21 Jan 1933 in Logan Co., Kentucky. She was born 1912, the daughter of Carl O. ANDERSON and Myrtle O. O'DELL. They had 1 child:

4227. i. Georgia Ann SEARS b. 1937

Edith also married Zearl A. WILLIAMS, the son of Charles Morgan WILLIAMS and Mary J. HENDERSON.

4227. Georgia Ann SEARS was born 1937.

4220. Ruby Elizabeth SEARS was born 1 Mar 1912 in Logan Co., Kentucky. She married (1) Joseph GIUNCHINGLIAN.
Ruby married (2) David MCCOULEY. Ruby married (3) _____ MCCAW.

4215. Russell Lee SEARS was born 1872. Russell died, and was buried in Bosie, Idaho. He married Nannie YOUNG 10 Oct 1894 in Logan Co., Kentucky. She was born 10 Oct 1877. Nannie died 2 Oct 1908 in Logan Co., Kentucky, and was buried in Marshall Cem., Logan Co., Kentucky.

4216. Eugene SEARS was born 12 Aug 1884 in Logan Co., Kentucky. Eugene died 23 May 1942 in Logan Co., Kentucky, and was buried in Stevenson Chapel, Logan Co., Kentucky. He married (1) Janie STEWART 24 Oct 1906 in Logan Co., Kentucky, the daughter of John STEWART. They had 1 child:

4228. i. John J. SEARS b. 23 Jul 1907

Eugene married (2) Vivian SEARS **(See number 4147)** 30 Jun 1912 in Logan Co., Kentucky. She was born 30 Jun 1896 in Logan Co., Kentucky, the daughter of James William SEARS and Sallie Hester RUTHERFORD. **See number 4147** listed above.

4228. John J. SEARS was born 23 Jul 1907 in Logan Co., Kentucky. He married Katherine SHOULDERS.

59. Margaret SEARS was born in Hardy Co., Virginia. Margaret died Aug 1850 in Henry Co., Tennessee. She married Moses DUNLAP 25 Mar 1808 in Logan Co., Kentucky. They had 9 children:

4229.	i.	Charity DUNLAP	b. 12 Dec 1808	
4230.	ii.	Hannah DUNLAP	b. 1812	
4231.	iii.	Benjamin M. DUNLAP	b. 1814	
4232.	iv.	Rebecca DUNLAP	b. 1816	
4233.	v.	Silas DUNLAP	b. 1817	
4234.	vi.	Jane DUNLAP	b. 1819	
4235.	vii.	Moses DUNLAP, Jr.	b. 31 Aug 1822	d. 18 Sep 1898

4236. viii. Eliza DUNLAP b. 1824
4237. ix. Margaret Catherine DUNLAP b. 1830

4229. Charity DUNLAP was born 12 Dec 1808 in Christian Co., Kentucky. She married (1) John WITT 21 Aug 1828.
Charity married (2) J. W. BANDY.

4230. Hannah DUNLAP was born 1812. She married George T. WARD.

4231. Benjamin M. DUNLAP was born 1814. He married Sarah.

4232. Rebecca DUNLAP was born 1816. She married Nathan CHEEK.

4233. Silas DUNLAP was born 1817. He married Frances BRAGG. She was born 1818 in Tennessee.

4234. Jane DUNLAP was born 1819. She married William BRAGG 13 Aug 1841.

4235. Moses DUNLAP, Jr. was born 31 Aug 1822. Moses, Jr. died 18 Sep 1898. He married Nancy MOORE 9 Sep 1846.

4236. Eliza DUNLAP was born 1824. She married Asa M. GAINS 22 Dec 1842.

4237. Margaret Catherine DUNLAP was born 1830. She married Jacob LATIMER 15 May 1845.

60. Abraham SEARS was born 1790 in Hardy Co., Virginia. Abraham died in Polk Co., Missouri. He married Dorothia SIMONS 28 Jul 1824 in Todd Co., Kentucky. She was born 1795 in Virginia. They had 1 child:
4238. i. Rhoda SEARS b. 1825

4238. Rhoda SEARS was born 1825. She married John A. SLAGLE. He was born 1821 in Mississippi. They had 6 children:
4239. i. Elizabeth A. SLAGLE b. 1844
4240. ii. Ephraiam D. SLAGLE b. 1846
4241. iii. America Ellen SLAGLE b. 1848
4242. iv. Mary F SLAGLE b. 1850
4243. v. Martha SLAGLE b. 1854
4244. vi. Tennessee SLAGLE b. 1859

4239. Elizabeth A. SLAGLE was born 1844 in Polk Co., Missouri. She married Thomas C BACON 21 Nov 1868 in Polk Co., Missouri.

4240. Ephraiam D. SLAGLE was born 1846.

4241. America Ellen SLAGLE was born 1848 in Polk Co., Missouri.

4242. Mary F SLAGLE was born 1850 in Polk Co., Missouri.

4243. Martha SLAGLE was born 1854 in Polk Co., Missouri.

4244. Tennessee SLAGLE was born 1859.

61. Harmon SEARS was born 1794 in Logan Co., Kentucky. Harmon died 4 Jul 1815 in Missouri.

62. Madlene "Maude" SEARS was born 1796 in Logan Co., Kentucky. Madlene died 1870 in Dade Co., Missouri, and was buried in Acord Cemetery, Dade Co., Missouri. She married Henry ACOCK 9 Apr 1812 in Logan Co., Kentucky. He was born 1787 in North Carolina, the son of Robert Eaton ACOCK and Mary BLANCHETT. They had 5 children:

4245.	i.	John ACOCK	b. 1816	
4246.	ii.	Abraham ACOCK	b. 1820	d. 30 May 1892
4247.	iii.	Mary ACOCK	b. 1826	
4248.	iv.	Elizabeth ACOCK	b. 1828	
4249.	v.	Ephriam ACOCK	b. 1835	

4245. John ACOCK was born 1816. He married Ann.

4246. Abraham ACOCK was born 1820 in Logan Co., Kentucky. Abraham died 30 May 1892 in Dade Co., Missouri. He married Nancy M. AMOS 4 Oct 1855 in Jasper Co., Missouri. She was born 1838 in Kentucky. Nancy died 1900. They had 9 children:

4250.	i.	Martha Ann ACOCK	b. 1857
4251.	ii.	Mary Jane ACOCK	b. 1859
4252.	iii.	William R. ACOCK	b. 1861
4253.	iv.	John Price ACOCK	b. Mar 1863
4254.	v.	James H. ACOCK	b. May 1866
4255.	vi.	Thomas A ACOCK	b. 1869
4256.	vii.	Charles L. ACOCK	b. 1871
4257.	viii.	Joseph F. ACOCK	b. 1873
4258.	ix.	Albert C. ACOCK	b. Apr 1878

4250. Martha Ann ACOCK was born 1857. She married Benjamin EVENS.

4251. Mary Jane ACOCK was born 1859. She married William D. EVERTS.

4252. William R. ACOCK was born 1861. He married Lizzie STEPHENS.

4253. John Price ACOCK was born Mar 1863. He married Dora GRAY.

4254. James H. ACOCK was born May 1866. He married Eva GRAY.

4255. Thomas A ACOCK was born 1869. He married Minnie MARSHALL.

4256. Charles L. ACOCK was born 1871. He married Della LUNBECK.

4257. Joseph F. ACOCK was born 1873. He married Georgia A. NEWCOMT.

4258. Albert C. ACOCK was born Apr 1878. He married Mattie P. COLE.

4247. Mary ACOCK was born 1826.

4248. Elizabeth ACOCK was born 1828.

4249. Ephriam ACOCK was born 1835.

63. Charity SEARS was born 1798 in Logan Co., Kentucky. Charity died 1840 in Logan Co., Kentucky, and was buried in Sears Cemetery ?, Logan Co., Kentucky. She married William SIMONS 1 Jul 1820 in Logan Co., Kentucky. He was born 1800 in Virginia, the son of Phillip SIMONS and Mary. William died in Logan Co., Kentucky. They had 7 children:

4259.	i.	Eliza Jane SIMONS	b. 21 Oct 1821	d. 4 Mar 1879
4260.	ii.	Sarah Ann SIMONS	b. 1824	
4261.	iii.	Martha E. SIMONS	b. 1828	
4262.	iv.	Philip SIMONS	b. 1830	
4263.	v.	Rebecca SIMONS	b. 1835	
4264.	vi.	Senia SIMONS		
4265.	vii.	Nancy C. SIMONS		

4259. Eliza Jane SIMONS was born 21 Oct 1821 in Logan Co., Kentucky. Eliza died 4 Mar 1879 in Todd Co., Kentucky, and was buried in Grinter Cemetery, Logan Co., Kentucky. She married William Monroe HADDEN 28 Mar 1837 in Logan Co., Kentucky. He was born 20 Oct 1809 in Logan Co., Kentucky, the son of Thomas Keith HADDEN and Ann HADDEN. William died 5 Sep 1899 in Todd Co., Kentucky. They had 14 children:

4266.	i.	Charity A. HADDEN	b. 8 Dec 1838	d. 17 Dec 1892
4267.	ii.	William T. HADDEN	b. 1841	d. 4 Sep 1897
4268.	iii.	John J. HADDEN	b. 1843	
4269.	iv.	Samuel W. HADDEN	b. 1845	
4270.	v.	Mary Ellen HADDEN	b. 6 Sep 1846	d. 18 Jan 1930
4271.	vi.	Zachariah Taylor HADDEN	b. 1848	

4272.	vii.	Nancy C. HADDEN	b. 1850	
4273.	viii.	Zayenfa B. HADDEN	b. 1852	d. Dec 1876
4274.	ix.	George Morrow HADDEN	b. 14 Nov 1855	
4275.	x.	Benjamin T. HADDEN	b. Jun 1857	
4276.	xi.	Margaret J. HADDEN	b. Dec 1859	
4277.	xii.	Martha Elizabeth HADDEN	b. 7 Sep 1861	d. 30 Apr 1891
4278.	xiii.	Andrew Jackson HADDEN	b. 12 Apr 1863	d. 5 Aug 1896
4279.	xiv.	Rebecca HADDEN	b. 1866	d. 22 Apr 1992

4266. Charity A. HADDEN was born 8 Dec 1838 in Logan Co., Kentucky. Charity died 17 Dec 1892 in Logan Co., Kentucky, and was buried in Grinter Cemetery, Logan Co., Kentucky. She married James A. SADLER 10 Mar 1873 in Todd Co., Kentucky. They had 4 children:

4280.	i.	Lena SADLER	b. Aug 1874	
4281.	ii.	Nellie S. SADLER	b. 25 Dec 1875	
4282.	iii.	Maud M. SADLER	b. 1878	d. 20 Mar 1933
4283.	iv.	Willie B. SADLER	b. 28 Mar 1880	d. 10 Mar 1895

4280. Lena SADLER was born Aug 1874. She married B. K. COX.

4281. Nellie S. SADLER was born 25 Dec 1875.

4282. Maud M. SADLER was born 1878. Maud died 20 Mar 1933, and was buried in Gant Cemetery, Todd Co., Kentucky. She married Lee Ellison BORDERS. He was born 14 Feb 1876 in Logan Co., Kentucky, the son of Albert BORDERS and Nancy Elizabeth KEY. Lee died 1955, and was buried in Gant Cemetery, Todd Co., Kentucky.

4283. Willie B. SADLER was born 28 Mar 1880. Willie died 10 Mar 1895.

4267. William T. HADDEN was born 1841. William died 4 Sep 1897.

4268. John J. HADDEN was born 1843. He married Sue B. WILLIAMS 9 Dec 1869.

4269. Samuel W. HADDEN was born 1845.

4270. Mary Ellen HADDEN was born 6 Sep 1846. Mary died 18 Jan 1930, and was buried in Pleasant Hill, Todd Co., Kentucky. She married Joseph Virgil MCBRIDE 29 Mar 1871 in Todd Co., Kentucky. He was born 16 Jan 1847 in Kentucky, the son of Samuel S. MCBRIDE and Mary C. HURT. Joseph died 4 Feb 1909, and was buried in Pleasant Hill, Todd Co., Kentucky. They had 9 children:

4284.	i.	Dorah Lee MCBRIDE	b. 1872	d. 1944
4285.	ii.	Bessie MCBRIDE	b. 1874	
4286.	iii.	Lena Gertrude MCBRIDE	b. Mar 1876	

4287.	iv.	William Bruce MCBRIDE	b. 13 Apr 1878	d. 15 Mar 1945
4288.	v.	Eliza Jane MCBRIDE	b. 16 Apr 1880	d. Jan 1979
4289.	vi.	Arthur V. MCBRIDE	b. 1883	d. 1973
4290.	vii.	Samuel S. MCBRIDE	b. 1885	d. 17 Sep 1948
4291.	viii.	Alva N. MCBRIDE	b. 8 Aug 1887	d. 27 Nov 1901
4292.	ix.	Thomas H. MCBRIDE	b. 7 Feb 1890	d. 8 Dec 1974

4284. Dorah Lee MCBRIDE was born 1872. Dorah died 1944. She married Charles Lewis COLE 14 Jul 1908. They had 7 children:

4293.	i.	Flora COLE	b. 1893	d. 1942
4294.	ii.	Alice Beatrice COLE	b. 1897	d. 1955
4295.	iii.	Asa C. COLE	b. 1899	d. 1901
4296.	iv.	Lizzie COLE	b. 1902	d. 1973
4297.	v.	Joseph Wilson COLE	b. 1903	d. 1949
4298.	vi.	Annie COLE	b. 1905	d. 1967
4299.	vii.	Irene COLE	b. 1907	d. 1907

4293. Flora COLE was born 1893. Flora died 1942. She married Garland Timothy GRISHAM.

4294. Alice Beatrice COLE was born 1897. Alice died 1955. She married Thomas T. WILKINS.

4295. Asa C. COLE was born 1899. Asa died 1901.

4296. Lizzie COLE was born 1902. Lizzie died 1973.

4297. Joseph Wilson COLE was born 1903. Joseph died 1949. He married Willa Elizabeth MILLER.

4298. Annie COLE was born 1905. Annie died 1967. She married Roy Edward HADDEN.

4299. Irene COLE was born 1907. Irene died 1907.

4285. Bessie MCBRIDE was born 1874. She married Walter MANN.

4286. Lena Gertrude MCBRIDE was born Mar 1876 in Todd Co., Kentucky. She married Sam King WILKINS 23 Jan 1893 in Todd Co., Kentucky. He was born 2 May 1872 in Todd Co., Kentucky. Sam died 9 Mar 1925, and was buried in Talley Cem., Todd Co., Kentucky. They had 1 child:

4300.	i.	Pernie M. WILKINS	b. 18 Nov 1895	d. 11 Jan 1989

4300. Pernie M. WILKINS was born 18 Nov 1895 in Todd Co., Kentucky. Pernie died 11 Jan 1989, and was buried in Pleasant Hill, Todd Co., Kentucky. She married William Elvis DUNCAN. He was born 29 Jul 1892. William died 2 Jan 1957, and was buried in Pleasant Hill, Todd Co., Kentucky. They had 1 child:

4301. i. Thelbert Elvin DUNCAN b. 24 Jan 1917 d. 5 Mar 1976

4301. Thelbert Elvin DUNCAN was born 24 Jan 1917 in Todd Co., Kentucky. Thelbert died 5 Mar 1976, and was buried in Pleasant Hill, Todd Co., Kentucky. He married Mary Estelene SULLIVAN **(See number 2165)** 23 Dec 1925. She was born 19 Mar 1929 in Todd Co., Kentucky, the daughter of James Arthur SULLIVAN and Etha Roxie HARRIS. **See number 2165** listed above.

4287. William Bruce MCBRIDE was born 13 Apr 1878. William died 15 Mar 1945, and was buried in Pleasant Hill, Todd Co., Kentucky. He married Nora Ann DILL 17 Jun 1917 in Todd Co., Kentucky. She was born 1886. Nora died 1966, and was buried in Pleasant Hill, Todd Co., Kentucky.

4288. Eliza Jane MCBRIDE was born 16 Apr 1880. Eliza died Jan 1979. She married Luther WILKINS. They had 4 children:

4302. i. Wilma WILKINS
4303. ii. Grace WILKINS
4304. iii. Beatrice WILKINS
4305. iv. Virgie WILKINS

4302. Wilma WILKINS.

4303. Grace WILKINS.

4304. Beatrice WILKINS.

4305. Virgie WILKINS.

4289. Arthur V. MCBRIDE was born 1883. Arthur died 1973. He married Mattie Bell CUMBEE.

4290. Samuel S. MCBRIDE was born 1885. Samuel died 17 Sep 1948, and was buried in Pleasant Hill, Todd Co., Kentucky. He married Mary Clemma. She was born 1893. Mary died 1970, and was buried in Pleasant Hill, Todd Co., KT. They had 1 child:

4306. i. Lane V. MCBRIDE b. 1909

4306. Lane V. MCBRIDE was born 1909 in Kentucky.

4291. Alva N. MCBRIDE was born 8 Aug 1887. Alva died 27 Nov 1901, and was buried in Pleasant Hill, Todd Co., Kentucky.

4292. Thomas H. MCBRIDE was born 7 Feb 1890. Thomas died 8 Dec 1974. He married Lola A. KNIGHT 19 Jul 1908.

4271. Zachariah Taylor HADDEN was born 1848. He married Mary F. WOODRUM 14 Jan 1875 in Logan Co., Kentucky.

4272. Nancy C. HADDEN was born 1850. She married Julius MUNDAY 28 Oct 1869. They had 2 children:

4307.	i.	Edminia MUNDAY	b. 1870
4308.	ii.	James F. MUNDAY	b. 30 Oct 1878

4307. Edminia MUNDAY was born 1870.

4308. James F. MUNDAY was born 30 Oct 1878.

4273. Zayenfa B. HADDEN was born 1852. Zayenfa died Dec 1876 in Todd Co., Kentucky.

4274. George Morrow HADDEN was born 14 Nov 1855 in Todd Co., Kentucky. He married (1) Bettie. They had 1 child:

4309.	i.	Zuinda HADDEN	b. Feb 1884

George married (2) Lara Belle WOLF 23 Dec 1888 in Todd Co., Kentucky. They had 7 children:

4310.	ii.	Baxter Burns HADDEN	b. 13 Nov 1889	d. 27 Jun 1952
4311.	iii.	Lee HADDEN	b. Aug 1891	
4312.	iv.	May HADDEN	b. May 1893	
4313.	v.	Maymie HADDEN	b. Jan 1895	
4314.	vi.	Erma HADDEN	b. 23 Oct 1896	d. 30 Nov 1985
4315.	vii.	Florine HADDEN	b. 14 May 1899	d. 19 Jan 1986
4316.	viii.	Jewel HADDEN	b. 23 Mar 1902	d. 17 Jun 1995

4309. Zuinda HADDEN was born Feb 1884.

4310. Baxter Burns HADDEN was born 13 Nov 1889. Baxter died 27 Jun 1952, and was buried in Grinter Cem., Logan Co., Kentucky.

4311. Lee HADDEN was born Aug 1891.

4312. May HADDEN was born May 1893.

4313. Maymie HADDEN was born Jan 1895. She married Clyde WRIGHT 31 Dec 1919 in Todd Co., Kentucky. He was born Mar 1891, the son of Gabriel Bailey WRIGHT and Catherine Francis WOLF.

4314. Erma HADDEN was born 23 Oct 1896. Erma died 30 Nov 1985.

4315. Florine HADDEN was born 14 May 1899. Florine died 19 Jan 1986.

4316. Jewel HADDEN was born 23 Mar 1902. Jewel died 17 Jun 1995. She married Ben BOYD.

4275. Benjamin T. HADDEN was born Jun 1857. He married Ada GREGORY 5 Aug 1895. They had 2 children:

4317.	i.	Ruth HADDEN	b. Nov 1898
4318.	ii.	Gracie HADDEN	b. Apr 1900

4317. Ruth HADDEN was born Nov 1898.

4318. Gracie HADDEN was born Apr 1900.

4276. Margaret J. HADDEN was born Dec 1859.

4277. Martha Elizabeth HADDEN was born 7 Sep 1861. Martha died 30 Apr 1891, and was buried in Grinter Cemetery, Logan Co., Kentucky.

4278. Andrew Jackson HADDEN was born 12 Apr 1863. Andrew died 5 Aug 1896, and was buried in Grinter Cemetery, Logan Co., Kentucky. He married Maggie Lee LINDSEY 15 Jun 1892 in Todd Co., Kentucky. She was born Nov 1874 in Kentucky. Maggie died 1958, and was buried in Glenwood Cem., Todd Co., Kentucky. They had 2 children:

4319.	i.	James Edgar HADDEN	b. 30 May 1893	d. 7 May 1967
4320.	ii.	Lucian HADDEN	b. 16 Jul 1895	d. 26 Oct 1918

Maggie also married Monroe Mathias WILLIS 9 Jan 1899 in Todd Co., Kentucky. He was born 12 Oct 1877 in Todd Co., Kentucky, the son of James Monroe WILLIS and Martha Catherine HELTSLEY.

4319. James Edgar HADDEN was born 30 May 1893 in Todd Co., Kentucky. James died 7 May 1967, and was buried in Greenlawn Cem., Simpson Co., Kentucky. He married Rebecca DAVIDSON. Rebecca died 22 Apr 1992, and was buried in Greenlawn Cem., Simpson Co.,

Kentucky.

4320. Lucian HADDEN was born 16 Jul 1895 in Todd Co., Kentucky. Lucian died 26 Oct 1918, and was buried in Glenwood Cem., Todd Co., Kentucky.

4279. Rebecca HADDEN was born 1866. Rebecca died 22 Apr 1992.

4260. Sarah Ann SIMONS was born 1824 in Logan Co., Kentucky. She married John Newton HADDEN 14 Sep 1843 in Logan Co., Kentucky. He was born 10 Jan 1817 in Kentucky, the son of Thomas Keith HADDEN and Ann HADDEN. John died 20 Jul 1875 in Logan Co., Kentucky, and was buried in Grinter Cemetery, Logan Co., Kentucky. They had 9 children:

4321.	i.	Virginia A. HADDEN	b. Aug 1845	d. 23 Feb 1929
4322.	ii.	Davis B. HADDEN	b. 31 Aug 1847	d. 18 Sep 1879
4323.	iii.	William N. HADDEN	b. Jun 1850	
4324.	iv.	Granvill Newton HADDEN	b. 30 Aug 1852	d. 12 Sep 1905
4325.	v.	Erasmus H. "Tobe" HADDEN	b. 20 Dec 1855	d. 2 Dec 1937
4326.	vi.	Mary E. HADDEN	b. 1858	
4327.	vii.	John H. N. F. HADDEN	b. Oct 1859	
4328.	viii.	Thomas M. HADDEN	b. Feb 1863	
4329.	ix.	Samuel O. HADDEN	b. 1866	

4321. Virginia A. HADDEN was born Aug 1845. Virginia died 23 Feb 1929.

4322. Davis B. HADDEN was born 31 Aug 1847. Davis died 18 Sep 1879, and was buried in Providence Cem., Todd Co., Kentucky. He married Susan MCKINNEY. They had 3 children:

4330.	i.	Sarah E. HADDEN	b. 1872
4331.	ii.	George E. HADDEN	b. 1874
4332.	iii.	Mariah Jane HADDEN	b. 7 Dec 1878

4330. Sarah E. HADDEN was born 1872.

4331. George E. HADDEN was born 1874.

4332. Mariah Jane HADDEN was born 7 Dec 1878.

4323. William N. HADDEN was born Jun 1850.

4324. Granvill Newton HADDEN was born 30 Aug 1852 in Todd Co., Kentucky. Granvill died 12 Sep 1905. He married Virginia Hickman MCKINNEY. She was born 26 Aug 1856 in Todd Co., Kentucky. Virginia died 12 Jan 1913. They had 9 children:

4333.	i.	George Thomas HADDEN	b. 19 Sep 1874	d. 5 Oct 1949
4334.	ii.	Dink Elliot HADDEN	b. 7 Oct 1877	d. 13 Sep 1915

4335.	iii.	Joseph Newton HADDEN	b. 3 May 1880	d. 20 Jul 1958
4336.	iv.	Myrtle Ethel HADDEN	b. 9 Mar 1882	d. 28 Dec 1972
4337.	v.	Bettie HADDEN	b. 29 Jan 1884	d. 17 Oct 1962
4338.	vi.	Leon HADDEN	b. 31 Jan 1886	d. 19 Nov 1963
4339.	vii.	Lina HADDEN	b. 24 Mar 1888	d. 10 Dec 1975
4340.	viii.	Granville H. HADDEN	b. 25 Oct 1891	d. 9 Feb 1946
4341.	ix.	Gilmore Poindexter HADDEN	b. 12 Jan 1894	d. 25 Jul 1957

4333. George Thomas HADDEN was born 19 Sep 1874. George died 5 Oct 1949. He married Myrtle Ann CRAWFORD 14 Mar 1900 in Todd Co., Kentucky. She was born 1883. Myrtle died 26 Oct 1944. They had 5 children:

4342.	i.	Novice N. HADDEN	b. 10 Feb 1901
4343.	ii.	Eula Mae HADDEN	
4344.	iii.	Bonnie HADDEN	
4345.	iv.	Niles Trabue HADDEN	b. 29 Apr 1917
4346.	v.	Josephine HADDEN	

4342. Novice N. HADDEN was born 10 Feb 1901.

4343. Eula Mae HADDEN.

4344. Bonnie HADDEN.

4345. Niles Trabue HADDEN was born 29 Apr 1917.

4346. Josephine HADDEN.

4334. Dink Elliot HADDEN was born 7 Oct 1877 in Todd Co., Kentucky. Dink died 13 Sep 1915, and was buried in Glenwood Cem., Todd Co., Kentucky. He married Bobbie LATHAM 24 Dec 1899 in Todd Co., Kentucky. She was born 30 Aug 1882 in Todd Co., Kentucky, the daughter of Perry Shelby LATHAM and Ann Thomas MCGEHEE. Bobbie died 29 Apr 1974, and was buried in Glenwood Cem., Todd Co., Kentucky. They had 8 children:

4347.	i.	Janet HADDEN	b. 1900	d. 13 Nov 1985
4348.	ii.	William Lemoine HADDEN	b. 9 Sep 1902	d. 18 Aug 1983
4349.	iii.	Overa HADDEN	b. 24 Dec 1904	d. 29 May 1991
4350.	iv.	Louise HADDEN	b. 1907	
4351.	v.	Gracie HADDEN	b. 1908	
4352.	vi.	Osie HADDEN	b. 11 Aug 1910	d. 14 Mar 1976
4353.	vii.	Elliot Woodrow HADDEN	b. 8 Oct 1912	d. 12 Apr 1987
4354.	viii.	Ruth HADDEN	b. 11 Jul 1914	

4347. Janet HADDEN was born 1900. Janet died 13 Nov 1985, and was buried in Glenwood Cem., Todd Co., Kentucky. She married Bernice Rudd ESTES.

4348. William Lemoine HADDEN was born 9 Sep 1902 in Todd Co., Kentucky. William died 18 Aug 1983 in Christian Co., Kentucky, and was buried in Glenwood Cem., Todd Co., Kentucky. He married Ada MILLER 30 Aug 1939.

4349. Overa HADDEN was born 24 Dec 1904 in Todd Co., Kentucky. Overa died 29 May 1991 in Hardin Co., Kentucky, and was buried in Glenwood Cem., Todd Co., Kentucky. She married Herbert Franklin BOYLES. They had 2 children:

4355. i. Bobbie BOYLES
4356. ii. Nancy BOYLES

4355. Bobbie BOYLES.

4356. Nancy BOYLES.

4350. Louise HADDEN was born 1907.

4351. Gracie HADDEN was born 1908 in Todd Co., Kentucky. She married Lloyd COLLIER.

4352. Osie HADDEN was born 11 Aug 1910 in Todd Co., Kentucky. Osie died 14 Mar 1976 in Hardin Co., Kentucky, and was buried in Elizabethtown, Hardin Co., Kentucky. She married H. Thomas HADDEN.

4353. Elliot Woodrow HADDEN was born 8 Oct 1912 in Todd Co., Kentucky. Elliot died 12 Apr 1987 in Christian Co., Kentucky, and was buried in Glenwood Cem., Todd Co., Kentucky. He married Mary STAMPER. They had 2 children:

4357. i. Alice Ruth HADDEN b. 26 Sep 1950
4358. ii. Janice Gayle HADDEN b. 2 Oct 1952

4357. Alice Ruth HADDEN was born 26 Sep 1950. She married Mike CHASTAIN.

4358. Janice Gayle HADDEN was born 2 Oct 1952. She married Jerry SIMONS. They had 2 children:

4359. i. Catherine Gayle SIMONS b. 2 Dec 1871
4360. ii. Jerry Wayne SIMONS b. 19 Dec 1874

4359. Catherine Gayle SIMONS was born 2 Dec 1871.

4360. Jerry Wayne SIMONS was born 19 Dec 1874.

4354. Ruth HADDEN was born 11 Jul 1914. She married Bert LINCOLN.

4335. Joseph Newton HADDEN was born 3 May 1880. Joseph died 20 Jul 1958, and was buried in Glenwood Cem., Todd Co., Kentucky. He married (1) Nettie LATHAM 1901 in Montgomery Co., Tennessee. She was born 4 Mar 1884 in Todd Co., Kentucky, the daughter of Perry Shelby LATHAM and Ann Thomas MCGEHEE. Nettie died 29 Apr 1920, and was buried in Glenwood Cem., Todd Co., Kentucky. They had 8 children:

4361.	i.	Shelby N. HADDEN	b. 1902	
4362.	ii.	Ben Edwin HADDEN	b. 1905	
4363.	iii.	Alvin Ewing HADDEN	b. 15 Apr 1906	d. 13 Jul 1944
4364.	iv.	James Hickman HADDEN	b. 10 Mar 1908	d. 7 Jan 1971
4365.	v.	Randolph Harrison HADDEN	b. 1 Jun 1910	d. 26 Nov 1994
4366.	vi.	Christine E. HADDEN	b. 15 Sep 1912	d. 24 Apr 1957
4367.	vii.	Carl Thompson HADDEN	b. 4 Jul 1915	
4368.	viii.	Virginia L. HADDEN	b. 28 Apr 1917	

Joseph married (2) Iras Gertrude GLENN 23 Oct 1921 in Todd Co., Kentucky. She was born 12 Mar 1888, the daughter of Miles GLENN and Margaret Permelia HARRIS. Iras died 9 Jan 1958, and was buried in Glenwood Cem., Todd Co., Kentucky. They had 2 children:

4369.	ix.	Patsy Jo HADDEN	b. 21 Nov 1925
4370.	x.	Glenn McKinney HADDEN	b. 10 Jul 1929

4361. Shelby N. HADDEN was born 1902. He married Georgia Mae MORRIS 2 May 1935 in Todd Co., Kentucky.

4362. Ben Edwin HADDEN was born 1905. He married Lucille WRIGHT **(See number 2092)**, the daughter of Matthew A. WRIGHT and Nettie M. RUDD. **See number 2092** listed above.

4363. Alvin Ewing HADDEN was born 15 Apr 1906. Alvin died 13 Jul 1944, and was buried in Glenwood Cem., Todd Co., Kentucky. He married (1) Pauline HADDEN 3 Jun 1933 in Todd Co., Kentucky.
Alvin married (2) Mattie LATHAM. She was born 4 Mar 1884. Mattie died 29 Apr 1920, and was buried in Glenwood Cem., Todd Co., Kentucky.

4364. James Hickman HADDEN was born 10 Mar 1908 in Todd Co., Kentucky. James died 7 Jan 1971, and was buried in Glenwood Cem., Todd Co., Kentucky. He married Peggy FINCH. They had 2 children:

4371. i. Neal HADDEN

4372. ii. James Hickman HADDEN, Jr.

4371. Neal HADDEN.

4372. James Hickman HADDEN, Jr..

4365. Randolph Harrison HADDEN was born 1 Jun 1910 in Todd Co., Kentucky. Randolph died 26 Nov 1994 in Simpson Co., Kentucky, and was buried in Glenwood Cem., Todd Co., Kentucky. He married Nell LINDSEY 12 Nov 1932 in Todd Co., Kentucky. She was born 8 Jan 1911 in Todd Co., Kentucky, the daughter of Millard LINDSEY and Ora MCCOPLIN. Nell died 20 Feb 1979 in Nashville, Tennessee, and was buried in Glenwood Cem., Todd Co., Kentucky. They had 2 children:

4373. i. Nettie HADDEN
4374. ii. Betty HADDEN

Randolph was sheriff of Todd Co., KY from 1946 to 1950

4373. Nettie HADDEN. She married Robert WILSON.

4374. Betty HADDEN. She married Bobby EDWARDS.

4366. Christine E. HADDEN was born 15 Sep 1912 in Todd Co., Kentucky. Christine died 24 Apr 1957, and was buried in Glenwood Cem., Todd Co., Kentucky. She married William C. WRIGHT. He was born 7 Mar 1913. William died 24 Nov 1955, and was buried in Glenwood Cem., Todd Co., Kentucky.

4367. Carl Thompson HADDEN was born 4 Jul 1915 in Todd Co., Kentucky. He married Bonnie Louise WILLIS 19 Jun 1941 in Todd Co., Kentucky. She was born 18 May 1918 in Todd Co., Kentucky, the daughter of Monroe Mathias WILLIS and Maggie Lee LINDSEY. They had 3 children:

4375. i. Molly HADDEN b. 17 Jun 1942
4376. ii. Peggy HADDEN b. 9 Jul 1943
4377. iii. Carl Thompson HADDEN, Jr. b. 1 Dec 1956

4375. Molly HADDEN was born 17 Jun 1942. She married Don TRAHAM. They had 1 child:

4378. i. Meredith TRAHAM

4378. Meredith TRAHAM.

4376. Peggy HADDEN was born 9 Jul 1943.

4377. Carl Thompson HADDEN, Jr. was born 1 Dec 1956. He married Ada BRINSON. They had 1 child:

4379. i. Maggie HADDEN

4379. Maggie HADDEN.

4368. Virginia L. HADDEN was born 28 Apr 1917 in Todd Co., Kentucky.

4369. Patsy Jo HADDEN was born 21 Nov 1925. She married Boone Talley THORNHILL 20 Dec 1944 in Todd Co., Kentucky.

4370. Glenn McKinney HADDEN was born 10 Jul 1929 in Todd Co., Kentucky. He married Dorothy HALL, the daughter of Herman HALL and Sue. They had 1 child:

4380. i. Susan Hall HADDEN

4380. Susan Hall HADDEN. She married (1) Rickie YOUNG; they divorced. They had 2 children:

4381. i. James Christopher YOUNG
4382. ii. Rickie YOUNG

Susan married (2) Joe CARRICO; they divorced.

4381. James Christopher YOUNG.

4382. Rickie YOUNG.

4336. Myrtle Ethel HADDEN was born 9 Mar 1882. Myrtle died 28 Dec 1972, and was buried in Glenwood Cem., Todd Co., Kentucky. She married Milton W. LATHAM. He was born Jun 1879 in Todd Co., Kentucky, the son of William Shelton LATHAM and Milisa Carolina SLAUGHTER. Milton died 1969, and was buried in Glenwood Cem., Todd Co., Kentucky. They had 7 children:

4383.	i.	Elvis Shelton LATHAM	b. 31 Jul 1902
4384.	ii.	Mable Lee LATHAM	b. 26 Jan 1905
4385.	iii.	Ola Mae LATHAM	b. 7 Jul 1907
4386.	iv.	Granville Walton LATHAM	b. 17 Oct 1909
4387.	v.	Virginia Carolina LATHAM	b. 21 Dec 1911
4388.	vi.	Gertrude LATHAM	b. 21 Jul 1914
4389.	vii.	Elmo Pershing LATHAM	b. 29 Mar 1919

4383. Elvis Shelton LATHAM was born 31 Jul 1902.

4384. Mable Lee LATHAM was born 26 Jan 1905.

4385. Ola Mae LATHAM was born 7 Jul 1907.

4386. Granville Walton LATHAM was born 17 Oct 1909.

4387. Virginia Carolina LATHAM was born 21 Dec 1911.

4388. Gertrude LATHAM was born 21 Jul 1914.

4389. Elmo Pershing LATHAM was born 29 Mar 1919 in Todd Co., Kentucky. He married Nancy Katherine BOYD 22 Dec 1939 in Todd Co., Kentucky. She was born 1919 in Christian Co., Kentucky, the daughter of Audrey BOYD.

4337. Bettie HADDEN was born 29 Jan 1884 in Todd Co., Kentucky. Bettie died 17 Oct 1962, and was buried in Glenwood Cem., Todd Co., Kentucky. She married W. L. GREER.

4338. Leon HADDEN was born 31 Jan 1886. Leon died 19 Nov 1963. He married Sarah STOKES. They had 7 children:

4390. i. Roy K. HADDEN
4391. ii. Seymour Newton HADDEN b. 5 May 1912
4392. iii. Lee HADDEN
4393. iv. Clyde HADDEN
4394. v. Kenneth HADDEN
4395. vi. Velma HADDEN
4396. vii. Nellie HADDEN

4390. Roy K. HADDEN.

4391. Seymour Newton HADDEN was born 5 May 1912.

4392. Lee HADDEN.

4393. Clyde HADDEN.

4394. Kenneth HADDEN.

4395. Velma HADDEN.

4396. Nellie HADDEN.

4339. Lina HADDEN was born 24 Mar 1888. Lina died 10 Dec 1975. She married Claud Eleott MARTIN. They had 5 children:

4397. i. Delma Enola MARTIN b. 9 Sep 1910
4398. ii. Caldwell Morton MARTIN b. 8 Aug 1920

4399. iii. Alma Leola MARTIN b. 2 Jan 1925
4400. iv. Opal Laverne MARTIN b. 27 Aug 1926
4401. v. Novice Shelton MARTIN b. 14 Sep 1931

4397. Delma Enola MARTIN was born 9 Sep 1910.

4398. Caldwell Morton MARTIN was born 8 Aug 1920.

4399. Alma Leola MARTIN was born 2 Jan 1925.

4400. Opal Laverne MARTIN was born 27 Aug 1926.

4401. Novice Shelton MARTIN was born 14 Sep 1931.

4340. Granville H. HADDEN was born 25 Oct 1891. Granville died 9 Feb 1946. He married Nelida Alberta CHARBONNEAU. They had 2 children:
4402. i. Granville H. HADDEN, Jr. b. 5 Dec 1928
4403. ii. Norma Jean HADDEN b. 29 Oct 1930

4402. Granville H. HADDEN, Jr. was born 5 Dec 1928.

4403. Norma Jean HADDEN was born 29 Oct 1930.

4341. Gilmore Poindexter HADDEN was born 12 Jan 1894. Gilmore died 25 Jul 1957. He married Flosie Lela MILLER. They had 2 children:
4404. i. Iola Rebecca HADDEN b. 1916
4405. ii. Nello Louise HADDEN b. 14 May 1918

4404. Iola Rebecca HADDEN was born 1916.

4405. Nello Louise HADDEN was born 14 May 1918. She married Herbert Harrison ADAMS.

4325. Erasmus H. "Tobe" HADDEN was born 20 Dec 1855 in Todd Co., Kentucky. Erasmus died 2 Dec 1937, and was buried in Bennett Cem., Todd Co., Kentucky. He married (1) Martha J. MANN 15 Nov 1881 in Todd Co., Kentucky. She was born Aug 1866 in Todd Co., Kentucky, the daughter of Charles E. MANN and Ruth HOLLINGSWORTH. Martha died 1919, and was buried in Harrison Cem., Todd Co., Kentucky. They had 1 child:
4406. i. Charles H. HADDEN b. 1884

Erasmus married (2) Mary Erma UTLEY 21 Jul 1892 in Todd Co., Kentucky. They had 9

children:

4407.	ii.	Inetta HADDEN	b. 23 Oct 1892	d. 1967
4408.	iii.	William T. HADDEN	b. 7 Aug 1895	
4409.	iv.	Thomas HADDEN	b. 1896	
4410.	v.	Daniel Crittenden HADDEN	b. 28 Nov 1901	d. 19 Jan 1988
4411.	vi.	Henry HADDEN	b. 28 Sep 1904	d. 1984
4412.	vii.	Otho Raymond HADDEN	b. 19 Sep 1907	d. 13 Apr 1972
4413.	viii.	Elizabeth HADDEN	b. 1910	
4414.	ix.	Ruby HADDEN	b. 1913	
4415.	x.	William HADDEN	b. 1918	

4406. Charles H. HADDEN was born 1884 in Todd Co., Kentucky. He married Maggie. They had 2 children:

4416.	i.	Loye HADDEN	b. 1904
4417.	ii.	Necia M. HADDEN	b. 1906

4416. Loye HADDEN was born 1904.

4417. Necia M. HADDEN was born 1906.

4407. Inetta HADDEN was born 23 Oct 1892. Inetta died 1967, and was buried in Glenwood Cem., Todd Co., Kentucky.

4408. William T. HADDEN was born 7 Aug 1895.

4409. Thomas HADDEN was born 1896.

4410. Daniel Crittenden HADDEN was born 28 Nov 1901 in Todd Co., Kentucky. Daniel died 19 Jan 1988 in Christian Co., Kentucky, and was buried in Stokes Chapel, Todd Co., Kentucky. He married Mary Agnes STOKES. She was born 28 Oct 1891, the daughter of James Lincoln STOKES and Julia Bell HIGHTOWER. Mary died 13 Mar 1976, and was buried in Stokes Chapel, Todd Co., Kentucky. They had 5 children:

4418.	i.	Bud W. HADDEN	
4419.	ii.	Elmer Utley HADDEN	
4420.	iii.	Daniel Crittenden HADDEN, Jr.	b. 3 Dec 1931
4421.	iv.	Nellie HADDEN	
4422.	v.	Dorothy Louise HADDEN	

Mary also married Clyde UTLEY 1910 in Todd Co., Kentucky. He was born 1888.

4418. Bud W. HADDEN.

4419. Elmer Utley HADDEN.

4420. Daniel Crittenden HADDEN, Jr. was born 3 Dec 1931.

4421. Nellie HADDEN. She married _____ MOORE.

4422. Dorothy Louise HADDEN. She married _____ WALKER.

4411. Henry HADDEN was born 28 Sep 1904. Henry died 1984. He married Flossie Pauline KNIGHT 31 Oct 1936 in Todd Co., Kentucky. She was born 2 Aug 1908 in Todd Co., Kentucky. Flossie died 16 Mar 1990 in Hopkinsville, Christian Co., Kentucky, and was buried in Pea Ridge Cem., Todd Co., Kentucky.

4412. Otho Raymond HADDEN was born 19 Sep 1907. Otho died 13 Apr 1972. He married Eupha Iola HADDEN 15 Aug 1936 in Todd Co., Kentucky. She was born 5 Aug 1915 in Todd Co., Kentucky, the daughter of James Preston HADDEN and Sarah A. WILLIAMS.

4413. Elizabeth HADDEN was born 1910. She married Tommie E. KNIGHT 30 Dec 1950 in Todd Co., Kentucky.

4414. Ruby HADDEN was born 1913 in Todd Co., Kentucky.

4415. William HADDEN was born 1918 in Todd Co., Kentucky.

4326. Mary E. HADDEN was born 1858.

4327. John H. N. F. HADDEN was born Oct 1859.

4328. Thomas M. HADDEN was born Feb 1863.

4329. Samuel O. HADDEN was born 1866.

4261. Martha E. SIMONS was born 1828 in Logan Co., Kentucky. She married James Thomas SEARS **(See number 2646)** 2 Oct 1850 in Logan Co., Kentucky. He was born 1828 in Logan, Kentucky, the son of David SEARS and Catharine COFFMAN. **See number 2646** listed above.

4262. Philip SIMONS was born 1830 in Logan Co., Kentucky.

4263. Rebecca SIMONS was born 1835 in Logan Co., Kentucky. She married Andrew J. CORNETT 22 Jun 1858 in Logan Co., Kentucky. He was born 1817 in Tennessee. They had 1 child:

4423. i. Alice CORNETT b. 1860

4423. Alice CORNETT was born 1860.

4264. Senia SIMONS.

4265. Nancy C. SIMONS.

CHAPTER 4

Listing the descendants of John L. SEARS
(1746 - Apr 1821)

4. John L. SEARS was born 1746. John died Apr 1821 in Knox Co., Tennessee. He married Juda. She was born 1750. Juda died 1822 in Knox Co., Tennessee. They had 7 children:

4424.	i.	John SEARS	b. 11 Aug 1771	d. 18 May 1841
4425.	ii.	James SEARS	b. 1773	d.
4426.	iii.	Elizabeth SEARS	b. 1775	
4427.	iv.	Sarah SEARS	b. 1777	
4428.	v.	William SEARS	b. 1779	
4429.	vi.	Jesse SEARS	b. 1783	
4430.	vii.	Mary Ann SEARS	b. 1785	

4424. John SEARS was born 11 Aug 1771 in Hampshire Co., Virginia. John died 18 May 1841 in Orange Co., Indiana. He married (1) Nancy BROCK 1 Mar 1793 in Knox Co., Tennessee.
John married (2) Mary Eliza STANFFIELD 5 Feb 1819 in Whitley Co., Kentucky.

4425. James SEARS was born 1773 in Hampshire Co., Virginia. James died in Pulaski Co., Kentucky. He married (1) Orpha CORDER 31 Jul 1794 in Greene Co., Tennessee.
James married (2) Anna MEEK.

4426. Elizabeth SEARS was born 1775 in Hampshire Co., Virginia. She married Peter WILSON, the son of David WILSON and Mary.

4427. Sarah SEARS was born 1777 in Hampshire Co., Virginia. She married Amos VEACH 27 Nov 1795 in Greene Co., Tennessee, the son of James VEACH and Eleanor RAYMER.

4428. William SEARS was born 1779 in Hampshire Co., Virginia. He married (1) Catherine REED 26 Mar 1799 in Greene Co., Tennessee.
William married (2) Nancy WALKER.

4429. Jesse SEARS was born 1783 in Hampshire Co., Virginia. He married Margaret Ellen COX 5 Mar 1807 in Knox Co., Tennessee. She was born 1786 in Virginia, the daughter of John COX and Margaret Ellen CARR. Margaret died 19 Sep 1852 in Pulaski Co., Kentucky. They had 11 children:

4431.	i.	James S. SEARS	b. 27 Apr 1809	d. 11 Apr 1897
4432.	ii.	Nathaniel SEARS	b. 1812	
4433.	iii.	John Riley SEARS		
4434.	iv.	Lydia SEARS		d. 17 Mar 1834
4435.	v.	William SEARS	b. 14 Apr 1816	d. 16 Feb 1874
4436.	vi.	Jesse SEARS, Jr.	b. 10 Mar 1818	
4437.	vii.	Indiana SEARS	b. 16 Aug 1821	
4438.	viii.	Elias W. SEARS	b. 11 Aug 1826	

4439.	ix.	John Simeon SEARS	b. 1827	d. 1865
4440.	x.	Mary Ann SEARS	b. 5 Dec 1828	d. 13 Apr 1878
4441.	xi.	Bennett SEARS	b. 5 Apr 1833	d. 3 May 1876

4431. James S. SEARS was born 27 Apr 1809 in Whitley Co., Kentucky. James died 11 Apr 1897 in Kentucky. He married Louisiana SHARP 12 Nov 1840.

4432. Nathaniel SEARS was born 1812 in Whitley Co., Kentucky. He married Nancy WILLIS 16 Apr 1830 in Pulaski Co., Kentucky.

4433. John Riley SEARS was born in Whitley Co., Kentucky. He married Jane HAIL 17 Sep 1832 in Pulaski Co., Kentucky.

4434. Lydia SEARS was born in Whitley Co., Kentucky. Lydia died 17 Mar 1834. She married Alexander COLLINS.

4435. William SEARS was born 14 Apr 1816 in Whitley Co., Kentucky. William died 16 Feb 1874 in Wayne Co., Iowa. He married Eliza Seralda HELTON **(See number ???)**. She was born 14 Apr 1820 in Pulaski Co., Kentucky, the daughter of James HELTON and _____ HANNAH. Eliza died 20 Apr 1900 in Wayne Co., Iowa, and was buried in DeCatur Co., Iowa. They had 7 children:

4442.	i.	Mary Ann SEARS	b. 4 Apr 1845	d. 22 Sep 1943
4443.	ii.	Nathan SEARS	b. 24 Aug 1846	d. Feb 1876
4444.	iii.	Hannah SEARS	b. 16 May 1849	d. 7 Oct 1936
4445.	iv.	Margaret Ellen SEARS	b. 27 Mar 1851	
4446.	v.	James Harvey SEARS	b. 18 Feb 1853	d. 7 Apr 1933
4447.	vi.	Angela Louisa SEARS	b. 27 May 1855	d. 4 Mar 1901
4448.	vii.	John G. SEARS	b. 3 Feb 1859	d. 1908

4442. Mary Ann SEARS was born 4 Apr 1845 in Pulaski Co., Kentucky. Mary died 22 Sep 1943 in Lineville, Wayne Co., Iowa, and was buried in Gatliff Cem., DeCatur Co., Iowa. She married Andrew NICKELL 2 Mar 1863 in Iowa. He was born 7 Apr 1836. Andrew died 18 Aug 1911.

4443. Nathan SEARS was born 24 Aug 1846 in Pulaski Co., Kentucky. Nathan died Feb 1876 in Iowa. He married Mary Lydia CASEY 12 Mar 1873 in Iowa. She was born 15 Aug 1851 in Pennsylvania. Mary died 24 Jun 1931 in Iowa.

4444. Hannah SEARS was born 16 May 1849 in Pulaski Co., Kentucky. Hannah died 7 Oct 1936 in DeCatur Co., Kentucky, and was buried in Gatliff Cem., DeCatur Co., Iowa. She married Cornelius GRIFFIN Feb 1867 in Iowa.

4445. Margaret Ellen SEARS was born 27 Mar 1851 in Pulaski Co., Kentucky. She married (1) Franklin Morrison GREGG.
Margaret married (2) William J. VAUGHN.

4446. James Harvey SEARS was born 18 Feb 1853 in Whitley Co., Kentucky. James died 7 Apr 1933 in Wayne Co., Iowa, and was buried in Evergreen Cem., Wayne Co., Iowa. He married Alice Nina SHIPLEY 14 Oct 1877 in Wayne Co., Iowa. She was born 10 Sep 1858 in Lucas Co., Iowa, the daughter of John George SHIPLEY and Anna Marie HAIGHT. Alice died 1 Apr 1935 in Wayne Co., Iowa, and was buried in Evergreen Cem., Wayne Co., Iowa. They had 11 children:

4449.	i.	Myrtle SEARS	b. 1 Jul 1878	d. 11 Jun 1967
4450.	ii.	Nora Elma SEARS	b. 27 Dec 1880	d. 19 Jul 1961
4451.	iii.	Anna Eliza SEARS	b. 26 Feb 1883	d. 5 Mar 1971
4452.	iv.	Archie Edward SEARS	b. 30 Oct 1884	d. 5 Aug 1885
4453.	v.	Leonard Elmer SEARS	b. 15 Dec 1885	d. 22 Apr 1949
4454.	vi.	Oscar Delbert SEARS	b. 18 Sep 1887	d. 13 Oct 1888
4455.	vii.	Alva Ernest SEARS	b. 30 Jul 1889	d. 17 Jul 1943
4456.	viii.	Givie Gracie SEARS	b. 26 Nov 1891	d. 29 Jul 1892
4457.	ix.	infant son SEARS	b. 3 Jun 1893	d. 15 Aug 1893
4458.	x.	Otto Roscoe SEARS	b. 17 Nov 1894	
4459.	xi.	Merle McKinley SEARS	b. 19 Nov 1896	d. 10 Aug 1982

4449. Myrtle SEARS was born 1 Jul 1878 in Wayne Co., Iowa. Myrtle died 11 Jun 1967 in Wayne Co., Iowa, and was buried in Evergreen Cem., Wayne Co., Iowa. She married Benjamin Franklin JONES 8 Jul 1896 in Iowa. Benjamin died 22 Mar 1956.

4450. Nora Elma SEARS was born 27 Dec 1880 in Wayne Co., Iowa. Nora died 19 Jul 1961 in Missouri, and was buried in Highland Cem., Caldwell Co., Missouri. She married (1) Wilson Tyler ADAMS 24 Dec 1905 in Marshall Co., Kansas.
Nora married (2) David DILLON 11 Jan 1937.

4451. Anna Eliza SEARS was born 26 Feb 1883 in Wayne Co., Iowa. Anna died 5 Mar 1971 in Mercer Co., Missouri, and was buried in Evergreen Cem., Wayne Co., Iowa. She married (1) Clyde DILLON 1901 in DeCatur Co., Iowa.
Anna married (2) Stephen NONSMAKER 2 Apr 1917.

4452. Archie Edward SEARS was born 30 Oct 1884 in Wayne Co., Iowa. Archie died 5 Aug 1885 in Wayne Co., Iowa, and was buried in Gatliff Cem., DeCatur Co., Iowa.

4453. Leonard Elmer SEARS was born 15 Dec 1885 in Wayne Co., Iowa. Leonard died 22 Apr 1949 in Mercer Co., Missouri, and was buried in Evergreen Cem., Wayne Co., Iowa.

4454. Oscar Delbert SEARS was born 18 Sep 1887 in Wayne Co., Iowa. Oscar died 13 Oct 1888 in Wayne Co., Iowa, and was buried in Evergreen Cem., Wayne Co., Iowa.

4455. Alva Ernest SEARS was born 30 Jul 1889 in Wayne Co., Iowa. Alva died 17 Jul 1943

in Smith Co., Kansas. He married (1) Nellie Fretta NASH 2 Oct 1915 in Smith Co., Kansas. Alva married (2) Ether Mae 25 Jul 1923.

4456. Givie Gracie SEARS was born 26 Nov 1891 in Wayne Co., Iowa. Givie died 29 Jul 1892 in Wayne Co., Iowa, and was buried in Gatliff Cem., DeCatur Co., Iowa.

4457. infant son SEARS was born 3 Jun 1893 in Wayne Co., Iowa. infant son died 15 Aug 1893 in Wayne Co., Iowa, and was buried in Gatliff Cem., DeCatur Co., Iowa.

4458. Otto Roscoe SEARS was born 17 Nov 1894 in Wayne Co., Iowa. He married Vera Viola CRONN 21 Mar 1917 in Smith Co., Kentucky. Vera died 25 Dec 1955. They had 7 children:

4460.	i.	Doris Maxine SEARS	b. 29 Dec 1917
4461.	ii.	Harold Eugene SEARS	b. 29 May 1921
4462.	iii.	Lila Elaine SEARS	b. 16 Sep 1923
4463.	iv.	James Harvey SEARS	b. 26 Mar 1926
4464.	v.	Nina May SEARS	b. 28 Jun 1928
4465.	vi.	Betty Lorene SEARS	b. 25 Aug 1931
4466.	vii.	Gilbert Otto SEARS	b. 6 Feb 1934

4460. Doris Maxine SEARS was born 29 Dec 1917. She married Merle Edward SWANK.

4461. Harold Eugene SEARS was born 29 May 1921. He married Phyllis Gertrude MOOMAW.

4462. Lila Elaine SEARS was born 16 Sep 1923. She married (1) Clifton Marvin CREAMER.
Lila married (2) Clyde ELLER.

4463. James Harvey SEARS was born 26 Mar 1926.

4464. Nina May SEARS was born 28 Jun 1928. She married (1) Joseph Floyd FERGUSON. Joseph died 1966.
Nina married (2) Merle Ross MYERS.

4465. Betty Lorene SEARS was born 25 Aug 1931. She married (1) Bernard LaVern MARTIN; they divorced.
Betty married (2) Jerald Robert CRAWFORD. Betty married (3) Herbert Raymond SILSHY.

4466. Gilbert Otto SEARS was born 6 Feb 1934.

4459. Merle McKinley SEARS was born 19 Nov 1896 in Wayne Co., Iowa. Merle died 10 Aug 1982 in Franklin Co., Nebraska, and was buried in Cedar Cem., Smith Co., Kansas. He married Eva Gertrude HUTSON 10 Mar 1917 in Smith Co., Kansas. Eva died 2 Mar 1964.

4447. Angela Louisa SEARS was born 27 May 1855 in Wayne Co., Iowa. Angela died 4

Mar 1901. She married (1) Robert BLACK 29 Jun 1874 in Iowa.
Angela married (2) Stephen VAUGHN.

4448. John G. SEARS was born 3 Feb 1859 in Missouri. John died 1908 in Missouri.

4436. Jesse SEARS, Jr. was born 10 Mar 1818 in Whitley Co., Kentucky. He married Mary Ann SEARS 10 Sep 1840 in Whitley Co., Kentucky.

4437. Indiana SEARS was born 16 Aug 1821 in Whitley Co., Kentucky. She married Albert Mitchell HELTON 17 Mar 1847 in Pulaski Co., Kentucky. Albert died 18 Jun 1899 in Iowa. They had 1 child:

4467. i. James HELTON

4467. James HELTON. He married _____ HANNAH. They had 1 child:

4468. i. Eliza Seralda HELTON b. 14 Apr 1820 d. 20 Apr 1900

4468. Eliza Seralda HELTON was born 14 Apr 1820 in Pulaski Co., Kentucky. Eliza died 20 Apr 1900 in Wayne Co., Iowa, and was buried in DeCatur Co., Iowa. She married William SEARS **(See number 4435)**. He was born 14 Apr 1816 in Whitley Co., Kentucky, the son of Jesse SEARS and Margaret Ellen COX. **See number 4435** listed above.

4438. Elias W. SEARS was born 11 Aug 1826 in Pulaski Co., Kentucky. He married Elizabeth EDWARDS 10 Dec 1853 in Pulaski Co., Kentucky. She was born 8 Oct 1836. Elizabeth died 18 Apr 1916.

4439. John Simeon SEARS was born 1827 in Pulaski Co., Kentucky. John died 1865. He married Elzora SHARP 6 Jan 1846 in Whitley Co., Kentucky.

4440. Mary Ann SEARS was born 5 Dec 1828 in Pulaski Co., Kentucky. Mary died 13 Apr 1878 in Whitley Co., Kentucky, and was buried in Sharp Cem.. She married David Dryden EARLY 1 Aug 1843 in Pulaski Co., Kentucky. He was born 1825. David died 1892.

4441. Bennett SEARS was born 5 Apr 1833 in Pulaski Co., Kentucky. Bennett died 3 May 1876 in Rock Lick Co., Kentucky. He married Sarah Francis HUNT 21 Sep 1854 in Pulaski Co., Kentucky. Sarah died 29 Sep 1923 in Iowa.

4430. Mary Ann SEARS was born 1785 in Hampshire Co., Virginia. She married (1) Samuel SUTTON 22 Nov 1803 in Greene Co., Tennessee.
Mary married (2) James SANFIELD 2 Mar 1841 in Whitley Co., Kentucky; they divorced.

CHAPTER 5

Listing the descendants of Catherine SEARS
(1750 -)

5. Catherine SEARS was born 1750. Catherine died in Bedford, Tennessee, and was buried in Shook Cemetery, Bedford, Tennessee. She married William SHOOK. He was born 1745 in Virginia. William died 1811 in Bedford Co., Tennessee, and was buried in Shook Cem., Bedford Co., Tennessee. They had 11 children:

4469.	i.	Margaret SHOOK	b. 28 May 1766	
4470.	ii.	William SHOOK, Jr.	b. 11 Dec 1767	d. 1840
4471.	iii.	Abraham SHOOK	b. 1770	d. 1855
4472.	iv.	Jacob SHOOK	b. 17 Dec 1770	d. 23 Dec 1834
4473.	v.	Isaac SHOOK		
4474.	vi.	Sarah SHOOK	b. 1774	d. 1850
4475.	vii.	Magdalena SHOOK		
4476.	viii.	Mary Ann SHOOK	b. 21 Dec 1882	
4477.	ix.	Harmonous SHOOK		
4478.	x.	Jamima SHOOK		
4479.	xi.	John SHOOK		

4469. Margaret SHOOK was born 28 May 1766. She married (1) James BROCK 11 Dec 1799.
Margaret married (2) Anthony RAGER.

4470. William SHOOK, Jr. was born 11 Dec 1767. William, Jr. died 1840 in Bedford Co., Tennessee. He married Elender WATERS 20 Mar 1792. She was born 9 Apr 1770. They had 10 children:

4480.	i.	Abraham SHOOK	b. 18 Jan 1793
4481.	ii.	Anna Waters SHOOK	b. 16 Nov 1794
4482.	iii.	William SHOOK	b. 19 Feb 1796
4483.	iv.	James SHOOK	b. 19 Jan 1798
4484.	v.	Levi SHOOK	b. 30 Oct 1799
4485.	vi.	John SHOOK	b. 27 Nov 1801
4486.	vii.	Isaac SHOOK	b. 30 Oct 1803
4487.	viii.	Jacob SHOOK	b. 8 Apr 1806
4488.	ix.	Elender SHOOK	b. 18 Feb 1808
4489.	x.	Jonathan SHOOK	b. 6 Apr 1810

4480. Abraham SHOOK was born 18 Jan 1793 in Knox Co., Tennessee. He married Martha KEITH, the daughter of James KEITH and Susan LEE. They had 4 children:

4490.	i.	James Keith SHOOK
4491.	ii.	Allen SHOOK

4492. iii. Cynthia Jane SHOOK
4493. iv. Oliver SHOOK

4490. James Keith SHOOK. He married Eliza H. GREEN.

4491. Allen SHOOK. He married Sarah NEWMAN.

4492. Cynthia Jane SHOOK. She married James HANDLEY.

4493. Oliver SHOOK. He married Rosa HARALSON.

4481. Anna Waters SHOOK was born 16 Nov 1794. She married Enoch FLOYD.

4482. William SHOOK was born 19 Feb 1796. He married Margaret BARED.

4483. James SHOOK was born 19 Jan 1798. He married Nancy CROSS.

4484. Levi SHOOK was born 30 Oct 1799. He married Elizabeth.

4485. John SHOOK was born 27 Nov 1801. He married Mary KEITH.

4486. Isaac SHOOK was born 30 Oct 1803. He married Mariah SHEPMAN.

4487. Jacob SHOOK was born 8 Apr 1806. He married Elizabeth BELL.

4488. Elender SHOOK was born 18 Feb 1808. She married Robert MORGAN.

4489. Jonathan SHOOK was born 6 Apr 1810.

4471. Abraham SHOOK was born 1770 in Hampshire Co., Virginia. Abraham died 1855 in Bedford Co., Tennessee. He married _____ DONALDSON. They had 2 children:

4494.	i.	Benjamin SHOOK	b. 9 Dec 1815	d. 2 May 1872
4495.	ii.	William SHOOK		

4494. Benjamin SHOOK was born 9 Dec 1815 in Bedford Co., Tennessee. Benjamin died 2 May 1872 in Salem, Illinois. He married Sarah Caroline BROADWAY . She was born 23 Oct 1821, the daughter of Lemuel BROADWAY and Mary BOONE. Sarah died 17 Oct 1862. They had 5 children:

4496.	i.	Benjamin Franklin SHOOK	b. 1840	d. 1862
4497.	ii.	William J. SHOOK	b. 1842	
4498.	iii.	James Wilson SHOOK	b. 1848	d. 1920
4499.	iv.	Lemuel Broadway SHOOK	b. 1853	

4500. v. Mary M. E. SHOOK b. 1856

Benjamin moved to Marion Co. Illinois about 1855

4496. Benjamin Franklin SHOOK was born 1840. Benjamin died 1862 in Baton Rouge, Louisiana.

4497. William J. SHOOK was born 1842.

4498. James Wilson SHOOK was born 1848. James died 1920 in Texas. He married Abigail BISHOP, the daughter of Oliver BISHOP and Mariah Catherine FLEMING. They had 1 child:

4501. i. Lemuel Broadway SHOOK b. 1875 d. 1940

4501. Lemuel Broadway SHOOK was born 1875 in Texas. Lemuel died 1940. He married Sarah GRAHAM. She was born 1879, the daughter of Andrew Kenner GRAHAM and Levina MEACHEN. Sarah died 1967 in Texas. They had 1 child:

4502. i. Judson SHOOK b. 1899

4502. Judson SHOOK was born 1899 in Texas. He married Marie FRAZER. She was born 1803. Marie died 1976 in Louisiana.

4499. Lemuel Broadway SHOOK was born 1853.

4500. Mary M. E. SHOOK was born 1856 in Illinois.

4495. William SHOOK.

4472. Jacob SHOOK was born 17 Dec 1770. Jacob died 23 Dec 1834. He married Eleanor VEACH 20 Jul 1810.

4473. Isaac SHOOK.

4474. Sarah SHOOK was born 1774 in Hampshire Co., Virginia. Sarah died 1850 in Knox Co., Tennessee. She married Isaac WILSON **(See number 11)** 28 Nov 1796 in Knox Co., Tennessee. He was born 1774 in Augusta Co., Virginia, the son of Joseph WILSON and Mary SEARS. **See number 11** listed above.

4475. Magdalena SHOOK. She married Samuel MONTGOMERY 19 Jul 1797 in Knox Co., Tennessee.

4476. Mary Ann SHOOK was born 21 Dec 1882. She married Thomas CARPENTER 13 Jun 1801 in Knox Co., Tennessee.

4477. Harmonous SHOOK. He married Margaret MCMILLEN 16 Feb 1808 in Knox Co., Tennessee.

4478. Jamima SHOOK. She married Rowley MCMILLEN 8 Mar 1807 in Knox Co., Tennessee.

4479. John SHOOK. He married Catherine WILSON **(See number 12)** 7 Aug 1816 in Knox Co., Tennessee, the daughter of James WILSON and Elizabeth DIXON. **See number 12** listed above.

INDEX OF NAMES

(NO SURNAME)
Alice 21, 229
Andrea Gail 169
Ann 437
Ann L. 406
Anna 86
Barbara 96, 229
Bessie 131
Bettie 249, 442
Betty 288, 289
Beulah 47
Bill 266
Bonnie Jo 95
Brenda Kay 24
Bub 266
Carrie 256
Catherine 281
Charity 7
Christine 289
Clara 256
Cliff 31
Connie 351
Cynthia 380
Daisey 245
Debby 319
Della 20
Denise 143, 187
Dora 414
Dorinda 328
Dorothy 294, 314
Edith 402
Edna Louise 384
Eliza Jane 77
Elizabeth 76, 153, 461
Ella 64
Ellavera 140
Emeline 41
Emma 285
Ethel 361
Ether Mae 458
Eunice M. 13
Eva Nell 128
Floe 283
Florence 87
Francis D. 413
Francis Irene 35
Frank 286
Georgia 100
Hattie 165
Hattie E. 285
Helen 172, 241
Ida 294
Irene 105
Jane 97, 100, 234
Jean 31
Jeanetta 241
Jim 266
Joan 297
John 266
Juda 455
Judie 168
Kathleen 106
Kathy 22
Kay 266
Kizzie E. 425
Laura 176
Levina J. 42
Lillie Elizabeth 409
Linda 319, 426
Lizzie 157
Louise 343
Lucille 203
Lula 44, 296
Luther 14
Magdelin 7, 270
Maggie 452
Mamie 311
Marilyn 88
Marlyn Gale 168
Marlyon 316
Martha 177, 214, 219
Mary 42, 174, 177, 234, 256, 319, 4

32, 438, 455
Mary Clemma 441
Mary Elenor 190, 424
Mary Elizabeth 432
Matilda 310
Millie Lee 44
Mollie 411
Myrtle 193
Nadine 237
Nancy Evaline 235
Nancy Jane 152
Nancy Mary 72
Nina 278
Nona Jean 340
Pamela 24
Pat 427
Patsey Jane 417
Patti 96
Pauline 302
Priscilla 40
Rachael 100, 403
Regina Michelle 140
Rowona 354
Ruth 239
Sarah 1, 32, 104, 436
Sarah J. 32
Shirley Ann 21
Sue 158, 449
Susan 118, 241
Susan E. 60
Tempie 41
Tina 202, 268
Toni 336
Venna Jane 208
Venus B. 283
Vinie 28
Virginia 191
1ST WIFE
_____ 43
ACOCK
Abraham 437
Albert C. 437, 438
Charles L. 437, 438
Elizabeth 437, 438
Ephriam 437, 438
Henry 437
James H. 437, 438
John 437
John Price 437, 438
Joseph F. 437, 438
Martha Ann 437
Mary 437, 438
Mary Jane 437
Robert Eaton 437
Thomas A 437, 438
William R. 437, 438
ADAMS
Dorcas 275
Easter 164
Edward 164
Elizabeth 408
Ella 275
Gus 245
Henry 275
Herbert Harrison 451
Joe Ann 241
Laura 275
Lois 275
Mattie L. 98
Maude 220
Mollie Virginia 275
Nellie 275
R. B. 245
Richard 98
Rosella 293
Rufus Carlton 213
Susan 275
William Hickman 251
William Jane 251
William Ross 292
Wilson Tyler 457
ADDINGTON
John C. 55
Julia May 411
ADDISON
Georgia Ella 386
ADLER
Benita Jane 383

Jack 234
JoAnn 381
Joseph Earl 383
Malanie Lynn 383
Ritchie 389
Susan Shane 383
William 383
William Earl 383
AGEE
Bernice 118
Martha Ann 120
AIKEN
John 47
AKIN
Susan Jo 88
ALBERS
Linda 346
ALDRIDGE
Carl Thomas 148
Christopher Thomas 148
ALEXANDER
_____ 267
Emmett 48
Howard 256
Kimberly 144
Robert Franklin 131
ALLEE
_____ 353
Alberta A. 353, 354
Betty F. 353, 354
Donald R. 353, 354
Lyle R. 353, 354
ALLEN
Carrie Ann E. 179
Casey 137
Claude Lauren 268
David Bruce 153
Gladys 353
ALLENDER
Rachael 214
ALLISON
_____ 353
Sylvia Janein 353, 354
Virgie Amber 353, 354
ALLMAND
O. T. 80
ALLOR
Linda Louise 223
ALMY
C. H. 247
Earl Trabue 247
AMOS
Arthur 153
Nancy M. 437
ANDERSON
Anthony Glenn 427
Betty Jo 338
Burl 308
Carl O. 435
Chrystal Renee 427
Cora 283
Diana 85
Edith Marie 435
Edna Earl 432
Eric Hans 355
Glenn F. 426
J. M. 432
Jeffery Glenn 308
Karen 327
Linda Kay 80
Miscal Taylor 427
Ora 46
Sophie Lynn 427
Tamara Lynn 308
Thomas 6
William 319
Willie D. 397
ANDREWS
Myrtle 315
ARMOR
Christine 233
ARMSTRONG
_____ 229
Ronnie Eugene 320
ARNOLD
Clarence 374
Dora 362
Eldon 129

Lois Ann 374
Maxi 339
ATENCIA
_____ 46
ATKINSON
Danaya Loraine 334
Kale Holt 334
Lawrence Dean 334
Lawrence Reid 334
ATWOOD
George Robert 169
Sherry Renee 169
Steven Warren 169
AUSTIN
Beth Marie 143
Billie Lue 130
AVERITT
Milton 218
AVERY
John Colt 296
AVILA
Maria Christina 352
AYERS
Lena 27
AYRES
William 27
AZBELL
Amanda 363
Rod 363
BACON
Thomas C 436
BAER
Jeanne Karen 308
BAGBY
Gene 117
Mattie 117
Solomon Levi "Sol" 117
BAILEY
Donna 407
Kenneth 289
BAIRD
Eads 77
BAKER
April Jane 141
Clopatra 55
Edward Raleigh 416
Jalea Lyn 323, 324
Javin Lane 323
Josiah Lance 323
Justin Allen 323, 324
Myrtle 304
Nell Isabelle 415, 416
Pamela Rae 20
Ricky Lee 323
Robert 141
Robin 141
Roy D. 415, 416
Seaman F. 64
BALDINA
Michael Le 340
Rick Lenoard 340
BALL
Barbara Nell 419
Ralph 419
Ruth 131
BALLARD
Evelyn Louise 366, 367
John Preston 366
Lillian Marie 366
Mary L. 365
Velma Lucille 366, 367
Woodrow Robert Albert 366
BALLEW
Vivian 322
BANDY
J. W. 436
BANKERT
Bert 354, 355
Bethel 354
Fred 354
Fred, Jr. 354
Neil 354
Patsey Dove 354
BANNETT
Isabel Kasiah 413
BANNING
Shirley 287
BARBER

Alfred J. 421
BARED
Margaret 461
BARNES
Delanie L. 250
BARRASS
Gregory Thomas 119
Megan Michelle 119
BARRETT
James Robert 186
BARROW
Jeff 107
Lonia 216
BARTLETT
James H. 47
BARTON
Eric Milton 427
Jackie D. 427
Nancy Davis 422
Ruby Beatrice 416
BASINGER
Bailey Megan 349
Dwaine R. 349
Kelsey Morgan 349
Roger Dwaine 349
Tamara Leanne 349, 350
Teresa Anne 349, 350
BASLER
_____ 276
BATES
Elwyn James 195
James 195
BATESEL
Joe 295
BATTY
Robert 409
BAUGHMAN
James 39
BAWDEN
Jane 95
BAYSINGER
Sharon Marie 351
BAZE
Martha Leona 44
BEASLEY
Susan G. 105
BEATTY
Herbert 67
BEAVIN
Walter Joseph 395
BECKLEY
Claude W. 346
Eddie 346
Gerald 346
Scott 346
BEESON
Irene Anna Belle 287
BELCHER
_____ 149
Leonard 242
Vadie Kathleen 129
BELL
Elizabeth 461
Ellen 378
Margaret 189
Russell 379
Sarah M. 187
BENBROOK
Fred 73
Mary Jane 71
BENISON
_____ 403
BENNETT
Ambrose Lee 413
Frank 253
Mary Alma 74
Mary Ellen 275
Nell 157
Tabitha 147
BENNING
A. 301
Adrain 301, 302
BENSON
Charity 393, 395
Clarence 197
Sarah Jane 372, 396
BERRY
Andrew D. 160

Cleveland 151, 160
Effie M. 160
Elsie 302
Erman Susan 160, 161
Fay 161
George W. 160
Gilford 159
Glodean 161, 162
Herman 160, 161
Imajean 161, 162
James Harvey 107, 159
James T. 159, 160
Jane P. 160, 161
John George 161
John Parker 5
John William 151, 159
Johnny 29
Joshua 29
Julie L. 160, 161
Larry Wayne 161
Lesley LaDown 320
Linda Marie 161
Louise 151
Mary A. 160, 161
Oma B. 160
Perry 302
Samantha Dawn 29
Susan Ann 107, 151, 159, 162
Thomas 160
Thomas E. 160, 161
Vechel 161
Walter W. 159, 160, 162
William 63
William Frederick 159, 162
BERTRAM
Angela Kay 185, 186
Connie Elaine 185, 186
Curtis Dean 186
Diane Louise 185, 186
O. F. 185
Reva Sue 185, 186
Shella Ann 185, 186
Sheron El 185, 186
Tresa Lynn 185, 186
BEST
Doris Cora 413
BETTS
A. O. 60
BIAFORA
Sam 22
BIGGS
Gillie May 120
BINGE
Dwight Eugene 410
Luann June 410
Ludwing Eugene 410
Ludwing Eugene Daniel 410
BINNING
Iva Violet 276
BIRD
Fannie 93
BISEL
Theresa 337
BISHOP
Abigail 462
C. C. 301
Oliver 462
BIVENS
Betty Joyce 12
Earl 12
BIVIN
Gertrude Adoline 199, 200
BIVINS
Amos Franklin 126
Andrew F. 126, 127
Daniel Wade 84
Earl Hix 199
Edward Lane 84
Gary Dennis 84
Gayle Grayson 84
Gearldine 199
Henry 126
Howard 83
James E. 222
Janie Marie 199
John Brown 163, 199
Judith Shelia 199, 200
Larry Dalton 200

Ledona 126, 127
Lena Joy 84
Lionel Earl 199, 200
Lori Sue 200
Lou Ella 222
Martha Jane 146
R. W. 126, 127
Rosa B. 126, 127
Shelvis Dalton 199
Thomas 83
Wanda Faye 84
Wayne Bruce 84
BLACK
Robert 459
BLACKBURN
Sarah J. 430
William E. 430
BLACKWELL
_____ 128
Lola 236
Richard Lloyd 83
BLADES
Ida Mae 20
Thomas 20
BLAIR
Roy 279
BLAKE
Alton 198
Celie 138
Clifton Eugene 234
Daisy B. 114, 115
Danny 197
Dennis Dale 198
Dolly 170
Douglas Eugene 115
Edgar L. 114, 115
Eldon 114
Elizabeth 150
Elizabeth Ann 184, 189
Ermon 112
Garry Wilbern 115
Garth Franklin 234
Georgia 192
Glendal Mae 234
Gracie S. 114, 115
Herman Henry 234
John 108
John Robert 141
Lamond 197
Landon Ray 115
Leslie 197
Lilly M. 114, 115
Mary Pauline 114, 115
Nancy 251
Terry 197
Vivian Jean 115
Walter 174
Walter V. 114, 115
Walton 115, 116
Wilbern 115
William Henry 108, 114
Wilma Sue 234
Zadie 108
BLAN
Linda Sue 344
BLANCHETT
Mary 437
BLASCZYTI
Kimberly Anne 322
BLASHELL
Wanda 94
BLEDSOE
Lydia Melvina 429, 433
BLEVINS
Elizabeth 42, 58
BLOSSOM
John Albert 130
BLYE
Mollie 30
BOATWRIGHT
Bertha Lee 376
BOAZ
Thomas Stuart 356
Tom 356
BOBBITT
Keith 206
Kenneth 206
BOCHOLTZ

Minnie 355
BODINE
Etta L. 422
BOEHNE
Delbert 270
BOGLE
Tommy 360
BOLEY
Aaron 98
Addie Bell 213
Bessie 237
Bettie Jo 238
Dabner 213
Evylene 404
Joseph Vanburen 99
Martha Francis 98, 99
Mary 99
Mattie Lee 242
Mildred 98, 99
Virginia Ruth 98, 99
William Mode 237
William N. 242
Zelma 238
BOLLENBACK
Lucy Katherine 370
BOLLINGER
Freeland 288
BOND
_____ 161
BONDURANT
Eleanor Jeanetta 88
BONWELL
Hazel 80
BOONE
Mary 461
BORDERS
Albert 439
Edna Marie 211
Lee Ellison 439
Riley 116
Shirley 116
Wilmer 218
BOREN
Elizabeth 364
BORGESON
_____ 173
BOSS
William Albert 180
BOSTON
A. J. 262
BOWLES
_____ 149
BOWMAN
Cliffard 287
Ivan Lewis 298
James Fred 298
Lewis H. 298
Martha 408
BOYD
Audrey 450
Ben 443
Bernice C. 87
Bertha 155
Charles 78
Charles M. 87
Florence 78
Nancy Katherine 450
Odis G. 87
Robert 87
Robert E. 78
BOYLES
Bobbie 446
Herbert Franklin 446
Nancy 446
BRADFORD
Lula Mae 188
BRADLEY
_____ 46
Annie Ruthell 119
Everett 198, 199
Gillian Mae 198
Lillian 198
Lola Mae 30
Mandy Odell 198, 199
Nora Vee 198, 199
Russell 30
Susie 46
Vinson H. 198

William David 30
BRADSHAW
Dottie Sue 407
Louis 407
Randy 112
BRADY
William A. 88
BRAGG
Frances 436
William 436
BRAKE
Michael T. 94
BRANDENBURG
Algern 260
Bruce 261
Charles 260
Eva Pearl 259, 261
Fern Florence 259, 260
Goldie 260
James 260
Lemuel 260
Lemuel James 259
Mildred 260
Ora Marie 259, 260
Richard 260
Robert 260
Ronald J. 260
Rosa Edith 259
Taylor 259
Thelma 260
Versa 259
William 261
William Algern 259, 261
William Lincon 259
BRANNON
Marlyn Sue 342
BRANSFORD
John 182
Samuel W. 181
BRANTLEY
_____ 228
BRASWELL
Andrew Jackson 64
Columbia A. 64
James Thomas 64
BRAY
Nancy 27
BREWER
Carrie Lee 241
Fred 130
James 207
Jimmy 207
Mary Louise 21
Oscar Gordon 21
Patty 207
Phillip Gordon 21
Ray 227
Susy 207
Teresa 207
Thelma Mae 21
BRIDGES
Elsie June 419
John Clarence 419
John Lewis 419
BRIDNISER
Lorain S. 172
BRIGANCE
Evelyn 146
BRINGHAM
William 2
BRINKER
Elizabeth 295
BRINSON
Ada 449
BROADUS
Malinda 284
BROADWAY
Lemuel 461
Sarah Caroline 461
BROBST
Lois Jean 336
BROCK
James 460
Lucy 281
Nancy 455
BROCKMAN
Martha Ann 339
BROOK

George 252
BROOKS
Alda June 23
Bettie Louise 23
Bob 230
Charlotte Winona 23
George Netter 23
James Larry 23
James Roy 46
Joe 230
John 178
Lisa Gail 154
Lois Ovada 23
Mary Dell 23
Minnie Bell 94, 178
Tommy 230
BROOKSHIRE
_____ 424
BROWER
Gerald D. 223
BROWN
Adelle 195, 196
Adrianne Leigh 194
Amos 315
Anthony Paul 193, 194
Anthony Paul, II 194
Arthur Earl 80
Billy Joe 204, 205
Bobby 315, 317
Bonnie 315-317
Brandi Rachelle 377
Bulah 212
Buster Ray 361
Callie Marea 190, 199
Carolyn Sue 316
Charles Edward 190, 203
Christine 196, 197
Christopher Ray 193
Christopher Scott 193
Clara Louise 315, 316
Colonel 67
Cora 178
Craig 205
Cynthia Lea 194, 195
Donald Lee 191, 195
Drexel 376
Edith Mae 361
Elizabeth Ruth 369
Elvis 209
Elwyn Glenn 191, 194
Emma A. 422
Eveline 225
F. M. "Frank" 189, 315
Faith Ellen 193
Flora Agnes 190, 197
Fran 316
Francis Marion 361, 373
Fred Oscar 80
Gary 205
George 311
George Truman 361
Glodine 191
Isaac Tolbert 79
J. D. 196, 197
Jacob 189
James B. 189, 190
James D. 204, 205
James Henry 362
James Ira "Bud" . . . 145, 190, 195
Jane 194
Janet Lee 195
Jeff 189, 208
Jemima A. 315
Jessie Ray 361
Jimmie Thelma 132
Johnny 376
Joyce 204
Kathryn Marie 193
Kavin 316
Kelly 316
Kennie 316
Kevin 205
Leon 315, 316
Letha 385
Linda Lee 361
Mable 145, 195, 196
Mallie Francis 190, 198
Mamie Bell 228

Margie 316, 317
Marilyn 204, 205
Mary Bell 204
Mary Elizabeth 427
Mary Pearl 190, 205
Mildred Lorine 29
Monroe 315
Myrna Elosie 154
Myrtie Ann 384
Myrtle Bell 190, 200
Norman Wayne 191, 194
Opal Ray 191, 193
Patricia Dianne 192
Raymond 194
Rebecca Lynn 194, 195
Robert Leigh 193
Robert Romeo 191, 192
Robert Tandy 192
Robert Teran 190, 191
Roberta 216
Ruby 195, 197
Sarah Ann 362
Sarah Elizabeth 80
Sarah Lee 317
Stella May 80
Stephen 80
Tennie 373
Terry Wayne 317
Vickie Lynn 194
Victor 411
Vince 205
William Lee 190, 199
William Teran 194
Wilmer Maurice 191, 194
Winford Lee 361
BROWNELL
Glenn Gardner 195
James Gardner 195
BROWNING
Claude 165
F. 10
Finis 165
BRUCE
Alice Faye 206, 207
Archie Robert 205
Bettye 205, 206
Cherry Demple 206, 207
Cindy 208
Donald Ray "Norman" . . . 206, 207
Donald Ray, Jr. 207
Earl Brown 205, 206
Erie Lee 205, 206
Hazel Malvina 205, 206
James Edward 206, 208
Lisa 207, 208
Minnie Audeline 205, 206
Penny Rae 208
Robert 205
Robert Archie 206, 207
Scott Edward 208
BRUKER
Mary 95
BRUMFIELD
_____ 109
Florence 239
BRUNTZ
Rod 340
BRYAN
_____ 368
Bessie May 346
Mary 218
Riley Thomas 346
BRYANT
_____ 115
William Andrew 53
BUCHANEN
Bessie Marie 92
James R. 92
BUCK
Lena 431
BUELL
Alice 51
BUFORD
William E. 27
BUGGE
Tony 85
BUNCH
James M. 58

BUNNELL
Jack 83
BURCHETT
_____ 29, 109
Anthony Dean 29
James Michael 109
Palema Aline 109
Sodona Faye 109
Will 28
BURDICK
Henry Melvin 47
BURGE
Orphir 27
BURKE
Raymond 23
BURKET
George 262
BURMMEL
Fannie 314
BURNES
Anna 146
BURNETT
_____ 296
Ardine 71, 72
BURNEY
Ernest 77
BURNS
Douglas 261
Leota 12
Michael 261
Patrick 261
Paul 261
BURR
Maria E. 281
BURRIGHT
Lenora Martha 318
BURT
Bonnie Faye 132
BUSH
_____ 227
BUTLER
_____ 203
A. V. 360
John 219
Lewis J. 242
Margaret 244
Martha 69
Mary 38
BYROM
Lydia 305
CAIN
_____ 109
Callie 174
CALDWELL
Amos 299
Harold Edwin 420
Wendy Lanell 420
CALHOUN
Andrew Jackson 411
Estella 299
Horace 411
Reuben A 411
CALL
Charles Arthur 72
CALVIN
Opal 149
CAMPBELL
_____ 227, 408, 413
Ada Elizabeth 408, 411
Albert B. 408, 413
Alice May 408, 409
Anna May 408, 411
Asa Hugh 411, 412
Beulah May 409
Beverly Anne 409
Carol Joy 408, 411
Catherine June 408, 410
Charles Norton 408, 411
Clarence Stenson 408, 410
Claudia Alice 409
Evaline 412
Francis Marion 409
Franklin Madison 408, 410
Frieda Fern 411, 412
George Cecil 412, 413
George Porter 408, 412
Georgia 412
Harold Ernest 412, 413

James Madison 412, 413
James Robert 408, 411
John Franklin 408, 409
John Hughes 408
Lawrence 252
Lena Belle 412, 413
Lester Alvin 411
Lois Mildred 412
Mable Alice 411, 412
Mable Elizabeth 408, 409
Mary 395
Myron Madison 408, 410
Myrtle 412, 413
Nadine 412
Nellie Blanche 411, 412
Nellie K. 408, 413
Robert Andrew 408, 409
Robert Prescott 409, 410
Sheila Patricia 410
Susannah W. 81
Theodore 412
Victoria Lee 410, 411
CANNON
Eva Jane 136
Lillie Belle 231
Margaret Malissa 125
CANTRELL
Isaac 271
CANTWELL
John 51
CARDWELL
Eldon 234
Waunetta 112
CARLSON
Amy 91
Eleanor 89
CARMACK
Dellar M. 50
CARNALL
Henry 191
Robert L. 191
Woodford 151
CARNEAL
Columbus 138
Olgie Jane 138
CARPENTER
Elsie Yvonne 420
Eugene Francis 420
Joe Sanford 420
Marilyn Francis 420
Thomas 463
Virginia Lee 420
CARR
C. Columbus 68
Christania 68
Emily 68, 70
James 68
John C. 68, 70
Lucy Elizabeth 68
Margaret Ellen 455
Mary 68
Nancy A. 68, 69
O. H. Perry 68
O. P. 68, 69
Silas 68, 69
William 68, 69
CARRICO
Joe 449
CARRIER
Joanne 407
CARTER
Elizabeth P. 58
James 37
Manie 119
Nancy Tilman 65
Robert 400
Roger 93
CARTWRIGHT
Addie 216, 217
Benjamen Franklin 216
Inez 216
Mame 216, 217
Mary E. 215
CARVER
Clarence Ray 136
Clarence Ray, Jr. 136
Claude Lester 78, 102
Dolpha 184

Don 157
Donna Roxana 203
Dotson Warren 184
Doyle Bennett 159
Eric Ray 136
Gayle Raymond 78, 79
Henrietta 145, 195
Lemuel 78
Lester Glenn 78, 79
Marion Washington 78, 102
Mary Louise 78
Mary Susan 96
Susan Denise 136
William D. 203
CARY
William 164
CASE
Alex 246
Amos W. 246
Dollie Pauline 222
Dona Faye 142
Ida Elizabeth 240
John Blanzy 246
Mae Belle 231
Mamie Alice 407
Marie 235
Mark 246
Mary Thetus 231, 235
Ovas Blancy 231, 235
Rosie Louise 246
Ruth Cornelia 222
Shelby 222
son 246
Sylvia Louise 222
Thelma Louise 246
Vivie Lee 222
CASEBIER
Fannie 181
CASEY
Daisy 47
Mary Lydia 456
CASH
Nelda Frances 341
CASTLE
Ashlee Brooke 167
James Michael "Mike" 167
CASTO
Bob 304
Charles 295
Cordella 304
Earle 304
Eliza Jestern 295
George William 295
Harrison Bartlett 295
John George 284, 295, 299
Malinda 295
Marie 304
Mary Luiza 284
Robert William 295
CASTOE
Albert Wesley 299, 304
Alonzo 300, 302
Anna Neome 300, 303
Arlie B. 300, 301
Arminda May 300, 301
Bobby 302
Caroline 302
Charles 304, 305
Darley Dean 300, 301
David Edward 300
Dora Belle 300, 302
Edward 300
Everett 300, 303
Floyd 304, 305
Frank 304
Geneva Irene 300
George 302
George Albert 300, 302
George David 299, 300
Gertta 302
Howard 302
John 304, 305
John Riley 299, 304
Joseph 300, 301, 304
Kathryn Virginia 304, 305
Lela 304
Leonard 300, 303-305
Leroy 304, 305

Lola Marie 300
Lora Belle 300
Lottie Malinda 300, 301
Malinda J. 299, 303
Marjory Juanita 300, 301
Mary E. 299, 303
Mary Jane 304
Monte 302, 303
Nettie Jane 304
Nora Bernice 300, 301
Nora Lee 300, 301
Peggy 302
R. N. 299, 304
Raymond 300
Robert 299
Sally 302
Thelma May 304, 305
Wilber 300, 301
Wilmina 301
Wilson 301
CATHCART
Allen 226
Beulah V. 141
Buelah 226, 227
Christine 227
Ethylene 226, 227
Marvin Allen 226, 227
Mary Ellen 226, 227
Mattie 226, 227
Neal 226, 227
Nina 227
Paul 226, 227
Verlie May 226, 227
Willard Dean 226, 227
CAULEY
Tony 381
CAVER
Jerry Lewis 367
CAYOT
Cora Elizabeth 344
CEARNAL
Barbara Jean 270
Paul Woodrow 270
Robert Lee 270
Vickie Sue 270
CHABTREE
Alice 146
CHAMBERS
Ella 257
CHAMPION
Harve 252
CHANDLER
Frank 110
Lanie 109
Woodrow 110
CHANEY
Andrew 50
Charles 199
Thomas Earl 199
CHAPEL
George Daniel 415
Helen Virginia 415
Inez Berniece 415
John William 415
June Elizabeth 415
Thomas Roy 415
Thomas Roy, Jr. 415
CHAPMAN
Delwin Doss 350
Francis 431
Jacklyn Raeann 350
James Michael 428
Kenneth 428
Nancy 189
Richard 262
William Wiley 431
CHAPPELL
Charles McReynolds 17
Elizabeth Susan 146
Jenneviah 17
Sarah Elizabeth 116
CHAPTMAN
Raymond 361
CHARBONNEAU
Nelida Alberta 451
CHARDONETT
Nancy 83
CHASE

Benjamin 66
CHASTAIN
Mike 446
CHEEK
Helen 410
Nathan 436
CHERRY
Charles 22
CHESTER
Anthony Wade 196
Danielle Nicole 196, 197
CHICK
Travis 392
CHILDERS
Mekisha Dawn 322
Ralph Victor 322
CHISUM
Isham 43
Martha 43
CHOURA
Antoinette 363
CHRISTENSON
Emma E. 257
CHRISTIAN
Amanda Jo 393
Christie Laura 392
Edith Marie 391, 392
Elvis 391
Fredrick 391
James Elvis 391, 392
Lyndell Ray 391, 392
Martha Louise 392
Michael Joe 392, 393
Natalie Ann 393
nicholas Edward 391
Nickolas Joe 392
Palma Levinia 391
Sue Joyce 391
Trevor James 392
CHRISTIANSON
Carol 93
CHRISTMAS
Dorothy 388
CISNEY
Evander Taylor 102
Paul 157
Verda 102
CLAPP
Carl Wade 288, 289
Connie 289
Dewey 289
Donna 289
Leona 287
Sam 288, 289
Sarah 288, 289
Sylvester 288
Sylvia 288, 289
CLARIRY
Addie Lou 172
CLARK
_____ 406
Abe H. 44
Edwin 213
Helen 18
James Leon 210
Lorene 213
Sarah Isabella 414, 416
CLEAVINGER
Harvy 239
CLINE
Bertha 325
O. 210
CLOUSE
Paul David 26
COBB
Fred 43
Mary Ann 162
William Young 132
COCHRAN
Mary 117
COCKRIEL
Alice 213
COE
Margaret Oletha 170
COFFER
Albert A. 250
COFFMAN
Adam 7, 270

Alphonso Smith 424
Anna Rhuba 424
Catharine . . . 10, 103, 104, 270, 453
Donald 322
Elizabeth 7
Joseph V. 322
Lanna 385
COHEN
Dolores Faye 88
COLDICOTT
Geneva 388
COLE
Alice Beatrice 440
Annie 440
Asa C. 440
Charles Lewis 440
Flora 440
Irene 440
Jim Henry 124
Joseph Wilson 440
Lizzie 440
Mattie P. 438
COLES
_____ 428
COLLIER
Arminta Jane 50
Lloyd 446
COLLINS
Alexander 456
Amber 309
Bill 289
Chandra 309
Jerry 309
Joe 315
Oscus S. 44
Pam 389
Susie 15
COMBS
Beatrice 12
Fannie May 353
George C. 108
Thomas J. 108
COMPTON
Lyle 414
CONAWAY
Clara Lorraine 333
CONNER
Laura Jane 414
CONWAY
Luther 14
Russell Lee 14
COOK
Corinne Raeann 328
F. William 413
Jan Samuel 328
Ralph G. 328
Samuel Carl 328
COOMBES
Alfred R. 303
Freda 303
Wilma 303
COOMBS
Carrie Melinda Jane 179
Elijah Ninn 179
COOPER
Bonnie 301
Bud 301
Jackie 301
Janet Rae 386
COOTS
Justine 284, 295, 299
COPLAND
Glen 290
Reid 290
Ronald 290, 291
COPLIN
Clarence 258
Wilma 258
CORBIN
Drucilla 210
William Henry 210
CORDER
Orpha 455
CORLEY
Anna Lucille 101, 102
Effie 101
Estell 101
Hobart 101, 102

Horace 101, 102
Ida Lee 246
Jack 101, 102
John Matthew 101
Marcellus 101
Marjorie L. 101, 102
Rady 101
Ruse 101
Ruth 83
William Edward 101
CORNETT
Alice 454
Andrew J. 453
COSELOW
Kayla Dawn 374
COSTELLOW
Marshel Ophelia 432
COSTELOW
Steven Darrell 374
COTTINGHAM
Alice J. 72
COTTON
Annie 153
COTTRELL
Amanda Renee 321
Becky Lynn 321
Heidi Jo 264
Lacie Elizabeth 264
Robert Dale 264
Steven Fletcher 321
Tiffany Anne 264
COULTON
Lottie 51
COURSEY
_____ 314
Benjamin Hester 98
Bertie Lois 313
Beva Nell 397
Bluford 397
Burl Eugene 314
Burnice M. 98
Cecil Elzie 314
Clyde 313, 315
Dorothy 397
Elzie Roy 313, 314
Francis Asberry 313, 364
Frank 313, 314
Harold Dean 397
Hugh 397
James Lewis 397
James Lyon 98
Jasper 313, 314
John Marvin "Bob" 313, 314
John Robert 313
Leland Dale 314
Lena Mae 397
Lola Carol 314, 315
Mabel 23
Maggie Bell 313, 315
Mamie 313, 314
Mary Ellen 364
Mary Rebekah 361
Maurice 397
Mildred Doris 313, 315
Minnie Lee 313, 315
Nancy Theodosha 398
Penelope Francis 364
Randolph "Dolph" 313, 315
Retta 313, 314
Rosy Cleaven 386
Tina Floyd 313, 314
Virginia Lucille 397
William Edgar 313, 314
COURTNEY
Brenda 339
COVINGTON
H. C. 364
COWAN
Elmer Ray 233
COWART
T. E. 43
COX
_____ 149
B. K. 439
Captain Clay 141
Douglas 203
Jacob 65, 66
Jane Ladd 149

John 455
John Posey 125
Julia E. 109, 223
Margaret Ellen 455, 459
Martha Rachel 52
Nellie 233, 237
Robert Woodson 149
Roena 60
Tobie 203
Travis 203
William Franklin 65
CRAFTON
Boyd 204
Carmen Ann 204
Carmen Edward 204
Michael Lee 204
Ronald Edward 204
CRAFTS
Joseph 67
CRAIG
Blanch 77
John Floyd 227
Joseph Garland 227
Nina 102
Nora 191
CRAIN
H. M. 433
CRAMER
Shirley 292
CRAWFORD
_____ 117
Ella 360
Jerald Robert 458
Jim M. 64
Lawrence Clayton 223
Livie E. J. 106
Louisa 175, 189
Margaret A. 280
Margaret L. 188
Myrtle Ann 445
Prentice 279
Rita Faye 213
Theodora Layton 279
Theodore 279
Tina 279
William 175
CREAMER
Clifton Marvin 458
CREVIER
JoAnn Louise 91
CRICK
Frank 174
Mallie 174
Mary Bunnie 97
CRISP
Marie 76
CROLEY
Charles 235
Dorothy 224
E. L. 235
Elmer Dallas 224
Gary Vanel 224
Judy Elizabeth 224
Norma Jean 224
Otho 224
Otis Ray 224
Patrica Ann 224
Robert Joe 224
CRONN
Vera Viola 458
CROOK
Henry 36
Ruth J. 36
CROSLIN
Mamie 218
CROSS
Nancy 461
Wilson George 413
CROTCHER
M. 26
CROUCH
Ann M. 247
Elizabeth 247
Mary E. A. 247
Susan M. 247
Virginia 247, 248
William 247
CROWDER

Albert 391
Peggy June 391
Sarah Ann 50
CRUM
Effie 280
CRUTHERS
_____ 276
CULL
Lawrence 315
CULLOP
Susan Jane 412
CUMBEE
Harold 173
Hubert 173
Mattie Bell 441
Wilford 173
CUNDIFF
Ambrose 12
Armilda T. 432
Bula 13, 14
Clarice 12, 14
Emma Walker 12, 13
Ezra Wilson 12
Florence 12, 14
Samuel A. 12, 13
Stella 12, 13
CUNNINGHAM
Christina 139
Margaret 278
Shane 139
Wanda Carol 247
CURRENCE
Lucy E. 211
Margaret 310
CURTIS
Fred Marshall 46
CURTISS
Dwight Edger, Jr. 200
CUTZMAN
_____ 141
Janson R. 141
D'ARMAN
_____ 37
DALE
Win 354
DALTON
Laci Janelle 338
Marcia 338
Maurice 338
DANIEL
Christina Michelle 353
Norah 370
Robert nicholas 353
Shaun Christian 353
Stacie Nicole 353
DARDEN
Jimmy Allen 378
DARNALL
Edna 219
DARNOLD
Luther 284
DAVENPORT
Carolyn 377
Parnala 196
DAVIDSON
David 271
Margaret 271
Rebecca 443
Sophronia 271
Virgil M. 173
DAVILA
Gilda 207
DAVIS
Alexander 5
Earl 293
Edmond 5, 6
Ella 249
Eric B. 77
Gordon 238
J. W. 238
James 238
Jerry 238
Jessie 160
John 5
Judidah Isabelle 204
Milton M. 73
Rose 293
Wilkie 218

DAWSON
Albert Ray 238
Glerdora Jean 238
Jimmie Lee 238
Mary Eunice 172
Morton 238
DAY
Emily 394
Eula Lee 213
Glad 273
James W. 315, 429
Jopie 426
Lee 426
DEAN
Mollie 50
DEARMOND
Carla 148
DEASON
Martha 245
Mary Bell 246
William Riley 245
DEATON
Barbara Jo 323, 324
Brenda Sue 323
Debra Lynn 323
Deidra Ann 323, 324
Donald E. 323
DEBORDE
Melinda Carol 168
DECATOR
Anna 49
DEFLER
Clark 178
David 178
DEHAAS
Sam 338
DEKKERS
Peter, Jr. 86
DELANO
Craig 331
Dennis 331
Nichole Dione 331
DELK
Alberta 311
Earmie Lee 311
Florence Louise 311
Harrison Franklin 311
Orbis Edward 317
Regina 317
William 311
William Harrison 311, 312
DEMOSS
Clarence Jacob 314
Erma Mae 314
DENNEY
Alvin 141, 146
DENNIS
Debra Sue 153
DENNISON
Clara Bell 361
DENNY
Fenton 69
Hatti Mae 141, 146
DEPOYSTER
JoAnn 21
DETTMER
David 86
DEW
Alice G. 423
DEXTER
F. W. 164
James Riley 164
Maggie Dale 164
DICKERMAN
A. M. 324
DICKERSON
Maud 108
DICKEY
Florence Louella 283
DICKINSON
Thomas 108
DILL
Hiram 211
Nora Ann 441
Pearl 218
Ray 374
Ruth Evelyn 390, 391
William Bryan 390

William Eluy 390
DILLARD
Matthew Stephen 26
DILLIHA
Elza 380
Elza, Jr. 380
DILLINGHAM
Maggie 20
DILLON
Clyde 457
David 457
DIMBATH
Merle 151
DITTMER
Marlin 89
Thomas Henry 89
DIXON
Elizabeth 2, 463
John 3
Sarah Alice 152
Zora Rachel 141
DOCKINS
Angelia 389
E. A. 431
Jo Francis 431
Rickie 389
DODD
Mary Jane 145
DONALDSON
_____ 461
Edith 284
DOOLING
Eli C. "Budy" 65
Thomas S. 51
DOROSSETT
Samuel 32
DORRIS
Almira 310
Eleanor 393
John C. 422
Robert, MD 310
Turnella Lee 422
DOSS
Lillian Mae 177
Patrica Ann 180
DOSSETT
Moses 160
Nancy Bell 160
DOTSON
_____ 186
Amanda Leanne 186
DOUGLAS
Mable Loretta 156
DOWDEY
Angeline Tilletta 367
DOWDY
Cheatie Bonnie 228, 229
Clois Henry 228, 229
Creed Haskins 228
Henry Vaxter 228
Jettie Connie 228, 229
Louise Belle 221
Lula Alma 228, 229
Romie C. 228
Roy Edgar 228
Sterling Perkins 228, 229
Tommie Lee 228, 229
Wallace Arney 228
DRAKE
Dovie Lorene 12
Margaret 13
William Martin 187
DREYER
Herbert 367
Lois 367
Marvin 367
DRISKILL
Amanda E. 249, 250
Archy Thomas 248, 249
Bertie Violet 252
Bessie M. 251, 252
Byrn 253
Calvin 248
Calvin Franklin 248, 253
Calvin Lee 248, 249
Camba L. 251, 252
Charles H. 249, 250
Cordie G. 251, 252

Curtis 361
Curtis Aubury 361
Delsie Ollie 248, 249
Edward 248
Effie 249, 250
Eliza 253
Eliza Jane 249, 250
Elsie Violet 248, 249
Emma J. 252, 253
Ettia 249, 250
Eulid 253
Finis Marion 252
Finnis Marion 248, 250
Flossie M. 249-251
Frankie 253, 254
Fred 250
George W. 78, 81
Giddy M. 248, 249
Harvey R. 250, 251
Henry Washington 248-251
Ida L. 250
Idella Malinda 248-250
infant son 248, 254
James Frederick 248, 252
Jesse 253
John 71, 103
John Franklin 78
John Huey 248, 249
John Wesley 248, 250
Joseph Andrew "Joel" 248, 251
Julia Francis Adeline 81
Katie C. 251, 252
Larkie B. 248, 249
Leslie F. 252, 253
Louis James 162
Louis S. 251, 252
Louisa Jane 162
Lourie G. 251, 252
Lucinda Jane 251, 252
Lucy Emeline 248, 249
Lucy J. 249, 250
Margaret 103, 162, 424
Margaret Ann 248, 251
Margaret Elizabeth 249, 250
Marinda Isabell 78, 102
Mary 71
Mary Elizabeth 33, 71, 126, 248, 249
Mary Jane 171
Mary Susan 248, 253
Milton 249, 250
Minnie P. 251, 252
Mittie 252, 253
Ocie 253, 254
Rolie H. 251, 252
Samuel B. 248
Sarah E. 133
Sherrill 252, 253
Susan A. 71
Thomas Henry 250, 251
Thomas Lee 248, 250
Willard 252, 253
William 102, 103, 424
William Love 251, 252
William Samuel 248, 249, 251
Zebbie 249, 250
Zellie 252, 253
Zilla Ann 248, 249
DUBOIS
Susan B. 37
DUELL
Rachel Elizabeth 350
DUER
Maude 210
DUFFY
Elzie 80
DUKE
Doack 340
Sarah 249
DUKES
_____ 78
Othel 188
Virginia 159
DUMAS
Leona 419
DUNCAN
De Anna Mae 91
Mary 318

Rebecca Essie 99
Samuel Frank 99
Thelbert 222
Thelbert Elvin 222, 441
William Elvis 222, 441
DUNFORD
Caroline 253
DUNLAP
Almenda Belle 39
Angeline 35, 37
Benjamin M. 435, 436
Benjamin R. 40, 41
Benjamin Z. 36
Burwell 42
Caledonia Francis 55, 57
Charity 435, 436
Charity j 37, 39
Claudia May 36
Douglas 39
Edward 39
Edward Lee 36
Eli 34, 55
Elijah M. 35, 37
Elijah N. M. 35
Eliza 436
Eliza Jane 40
Elizabeth 36
Elizabeth Ann 37
Elizabeth E. 34-36, 62
Emeline 40, 41
Emily 34, 68
Emily A. 37, 39
Emma 250
Emmett J. 36
Ephraim Taylor 37, 39
Ernest Leslie 36
Francis Elizabeth 35
General A. J. 42
George 39
Hannah 435, 436
Hannah Jane 55
Henry Crook 36
James Henry 42
Jane 34, 42, 435, 436
Jesse 34, 37
Jesse Alonzo 36
Jesse M. 35, 37
Jesse Monroe 39
John 34, 35
John Frank M. 35, 37
John H. 40, 41
John S. M. 35
Jonathan 34
Jonathan A. 40, 41
Jonathan Asbery 36
Jonathan H. 37, 39
Jonathan Isaac 35, 36
Lona Catherine 35, 37
Louisa 40, 41
Louisa C. 37, 38
Louisa Eliza 55
Louisa J. 41
Lucy Ann 42
Luzetta A. 42
Maggie E. 253
Mahala Hannah 35, 36
Margaret 34, 58
Margaret C. 40, 41
Margaret Catherine 436
Martha Ann A. 55
Martha Jane 35, 36
Mary Ann 34-36, 65
Mary Caroline "Molly" 55, 57
Mary E. 40, 41
Mary M. I. 35
Mary Margaret 37, 38
Mary Ruth 36
Milan L. 35
Millie Ann Ruth 35
Moses 435
Moses, Jr. 435, 436
Nancy 34, 70
Nancy Emily 35, 37
Nancy J. 39
Osco LaFayette 42
Rebecca 39, 435, 436
Rosa E. 42
Sanford 34, 41

Sarah 37
Sarah E. 40, 41
Sarah Jane 42
Sarah Margaret 55
Sarah Rebecca 37, 40
Silas 435, 436
Susan A. 35, 37
Susan C. 34, 49
Susan J. 37, 38
Tempa Malinda 42
Tennessee "Tempa" 40, 41
Tennessee Alabama 42
Thomas 41
Thomas J. 40, 41
Thomas Stanford 35
Verna 39
William A. 40, 41
William G. W. 37, 39
William Henry 35, 39
William K. 42
Willis 34, 40

DUNLOP
_____ 412

DUNN
Amanda Prudence 318
Danniell Wade 137
Ione 227
John Benefield 318
John Washington 227
Kristopher 137
Lucy Ann Sarah 362
Roy 136
Vivian Gail 149

DUNNWOOD
Mary A. 253

DURAN
Craig Ashley 202
infant dau. 202
Juan 202

DUVALL
Alice Oma 79
Archibald 79
Barry Wayne 154, 176
Ben R. 162
Benjamin Heltsley 154
David Harlen 154
Donna Faye 154
Gail Ann 153
Georgia A. 162
James Harvey 153
James Rondal 153
Jordan David 154
Louis Henri 79, 81
Macajah, Jr. 79, 81
Mark Wilson 153
Micajah Louis 79
Minnie Nota 261
Norris 261
Robert Harlen 153, 176
Rose B. 79, 81
Uroria 79

DYCUS
Mable Louise 111
Thomas Leslie 111

EADES
Winnie 76

EARL
_____ 76

EARLEY
Clarence 249

EARLL
Jean 95
Joan 95
Joy 95
Lyle 95
Mike 95
Steven 95

EARLS
Mary 316

EARLY
David Dryden 459

EAST
Edward Calvin 386

EBERLY
Ella 164

EBERT
Joseph 64

ECKER

Joe 44
EDDINGS
Berdie Mae 396, 397
Bessie 384
George Edd 384
James Henry 364, 396
James William Alexander . . 372, 396
John Wilson 396, 398
Lora 396, 397
Mattie Lou 396
Rosa Ellen 396, 398
Samuel David 364, 372, 396
Wilber Earl 396, 398
Willard Ray 396, 398
Zelpha Virginia 396, 398
EDMONSON
Louisa Belle 430
EDWARDS
Annie Pearl 116
Bobby 448
Elizabeth 459
Estel Elloit 170
George P. 209
Hershel 116
Ible Ione 135
Jimmie 227
John Jackson 145
Kathy 170
Keith 170
Leon E. 179
Paul 170
Shirley E. 179
Vivian 179
William Harrison "Tom" 146
William Thomas 135
Zada O. 113, 116
EICHLING
Linda Pauletto 353, 354
Paul 353
ELDRED
Neva 333
ELKINS
Brian Wayne 345
Calvin Ray 345
James Raymond 345
Mary Christine 345
ELLER
Clyde 458
ELLIOTT
Adam Andrew 321
Gary Andrew 321
George 38
Jack 237
Kristi Marie 321
Lawson 38
Ryan Alexander 321
ELLIS
Hellen 28
Linda Elaine 107
ELLSWORTH
Frank 38
EMBRY
Judy Kay 320
EMERY
Wanda 290
EMMERICK
Richard F. 270
EMMETT
James 39
Rencl 49
ENDICOCTT
Jennifer Racheal 265
ENDICOTT
Dennis 264
ENGLAND
Herman 236
ENGLISH
Nancy 202
ENGSTRAND
Lisa 309
ENRIGHT
Lester Ray 416
Suzanne Deloris 416, 417
William Edger 416, 417
EPERLY
Betty 67
EPLEY
Eunice 432

James Bartley 432
Mildred 407
Minnie Bell 434
Minnie Elizabeth 311
ERICKSON
Sally 95
ERRICKSON
Beth Ann 320
ESCUE
George Odie 216
ESSLINGER
Deanna 327
ESTES
Benjamin Earl 218
Bernice Rudd 218, 446
Coren Henry 391
Evan Joseph 392
George Henry 218
Henry Bascum 218
John Bass 218
Lemmie Gill 218
Margaret Ann 218
Richard Elvis 391
Ronald Henry 391
Roxie Lee 218
Sheila Gayle 391, 392
EVANS
_____ 278
Belle 251
Edith 314
Ernest 252
Grace 253
Rosa Mae 253
EVENS
Benjamin 437
EVERTS
William D. 437
EVITTS
Mary Elizabeth 159
EWING
L. H. 243
EZELL
Connie 328
FALKENA
Evert 90
FANNING
Anna Louise 62
Binks 62
Samuel Levi 62
Viola Desadeen 62
FARLEY
Elvira Helen 305
Joseph 305, 306
Sarah Antionette 285, 306
FARMER
Frank C. 347
James 381
Justina 381
Mary E. 166
Sandra 84
Timothy Morgan 381
FAUGHT
James 254
FAVORS
Martha Jane 44
Matilda 271
FEJAS
John 145
FELTS
Agnes 431
FENDER
Stephanie 198
FENNER
Lee 44
FERGERSON
Charles Douglas 121
FERGUSON
Betty Jean 417, 418
Clarence Fred 417
Denise Eugene 418
Dolly Fay 417, 419
Dorothy Lou 417, 419
Fred Daniel 419
Fred Dawson 417
Janess Jerrie 419
John Bradford 62
Joseph Floyd 458
Lois Marie 417

Mark Douglas 419
Patricia Ann 417, 419
Ray Dawson 417, 418
Robert Dawson 418
Royce Guinn 417, 419
Ruby Joyce 417, 418
Suzanne Malanie 418
Tracy Ann 418
Virginia Lorena 417
FIELDS
Annie N. 284, 285
Bessie 285, 286
Doris 285
Ellsworth R. 284, 285
George R. 284, 285
Inez 285
James Berdine 284, 307
Janis 346
Melvin W. 284, 285
Opal Pernellis 285
Sam H. 284, 285, 307
Thelma Louise 111
Vernon E. 285, 286
William 285, 286
FIFE
Kate Darby 329
Roger 329
FIKE
Mary Ann 179
FINCH
Peggy 447
FINE
Emmeralde "Emmer" 307
John Solomon 307
FINLEY
Anna Mae 82, 83
Christa Earl 82, 83
Ima Nell 82, 83
Marion 82
FISH
Linnie 236
Norris Nolan 194
Roy 256
William 256
FISHER
John Boyd 5
FISK
James H. 254
Mary A. 255
FITCH
Elmo 23
Phyliss 377
FLACK
Jack 202
Mary Lou 202
FLAURRY
David 305
FLECKENSTEIN
Charles Marshall 328
David Lee 328
Loren Duke 327, 328
Loren Duke, Jr. 328
Loren Lee 327
Sherry Lynn 327, 328
FLEMING
_____ 78
Mariah Catherine 462
Mary 176
FLETCHER
Goldie 298
FLOOD
Carrol B. 364
James Henry 364
Joseph Warner 364
Lillie Elizabeth 364
FLOREA
Violet L. 92
FLOWERS
Martha Elvira 122
FLOYD
Enoch 461
FLUD
Dayna Kay 322
FONDREN
Cora 51
FORBECK
Brenda 338
FORD

Erma Gail 148
Ernest Jewel 23
Howard B. 148
Irene 78
Joseph Mark 26
Lucy Ann 4
Modelle 95
FORGY
Jack 316
Leona E. 110
Mary 316
FORTNEY
Theodore J. 187
William H. 187
FORTSON
Kerry Susan 420
Ray 420
Terry Eugene 420
FOSTER
Charles 209, 210
Dovie 189
Emmett Lee 210
George Thomas 209, 210
Ila Dean 210
James Wesley 209, 210
John William 209, 210
Linda Jane 386
Lue Emma 209, 210
Mary Jane 209, 210
Olar Mae 210
Robert John 22
S. 209
Talahassa M. 210
Tim Wilson 209, 210
Tina Bell 209, 210
William 209
William Taylor 209, 210
FOTH
Clifford 352
FOX
Alyssa Leanna 352, 353
Ernest 260
Felicia Renee 352, 353
Lena Marie 352
Marjorie 368
Ora 260
Richard Lee 352
Robert Dennis, III 352, 353
Shannon Kathleen 352, 353
Velma 260, 261
Virginia 260, 261
William LaFayette 352
FRANCIES
Robert Calvin 111
FRANCIS
Bobbie 123, 125
Carol F. 124
Cecil Morris 125
Dorothy Lola 139
Earl E. 124
Elmer W. 123
Eunice 124
Gilbert Lee 139, 192
Ginger Leigh Ann 139
Haydon 123, 124
Ida M. 123, 125
Jessie Lee 125
Joyce Levonn 192
Leslie Ann 139
Lewis Tal 123, 125
Margie 124, 125
Matthew Thomas B. 123
Nellie Gray 111
Opal Vernell 111
Peter David 123
Randa 139
Randell 139
Rosie Alice 215
Thelma Bernice 124
FRANK
Brenda 86
Dianna 86
Kirk 86, 87
Willis D. 86
FRANKLIN
Margaret 31
FRAQIER
Ida 253

FRAZER
Marie 462
FREANO
Donna Laurie 84
FREEMAN
Alice 61, 62
Carl 61, 62
Clarence 61, 62
Dallas 61, 62
Frank B. 61
Jason 185
Jesse Waldo 61
Jessie 61, 62
Virginia Lee 344
FRIENDMAN
Ray E. 89
FRIERSON
Roy Elwood 274
FROGUE
Martha 235
FRONTERHOUSE
Sheryl Annette 342
FROST
Alfred Ghiles 282
John T. 283
FRY
Lizzie 50
FULGERSON
Linda 84
FULLER
Alice 286
Anna Jo 159
Lamond 144
Michael Lamond 144
FYLKEN
Marie Elaine 92
GAGE
Charley Joseph 44
GAINS
Asa M. 436
GALLOWAY
Minnie Gertrude 51
GANCSOS
Ernest Michael, Sr. 117
GANN
Robin 140
GANT
Barry Lloyd 121
Chassidy Amber 121
Lloyd 121
Louise 105
William Chad 121
GAONA
Phillip 344
GARBER
Alice Alana 263, 265
Carol Jean 265
Cathryn Virginia 265
David 263
Ileen Ruth 263, 265
infant son 265
Iris Marie 263, 265
Jewell William 263, 265
Judy Lavon 264
Margaret Anne 264
Vaughn Wright 263
William 263
William Garold 263, 265
GARDENHIRE
George Ellis 69
Perry 69
GARNHAM
Alyssa Michele 352
Caleb John 352
John 352
Joshua Robert 352
GARRARD
_____ 283
Augustus 283
Merritt Luther 283
Rolla John 282
GARRET
Mary Ann 8
GARRETT
Clarence 188
George E. 188
Gladys Evelyn 158
James 188

Jean Francis 188
Joseph 158
Lawrence Edward 188
Lennie Evelyn 188
Malcom 188
Shirley Doris 188
GARY
Hattie Christine 174
Johnny Morris 174
Matty 158
GASKILL
Danny 354
Donald R. 354
Donny 354
Lorie 354
Michael Lee 354
GATES
Criller 174
Dennis 217
George Washington 81
Harold 208
Henry 77
Joseph Riley 174
Julian 77
Ruby 239
GEIST
Kendra Leanne 350
Kenton D 350
GELSINGER
Alma Mae 362, 363
Alta Rae 362, 363
Arthur Eugene 362
Diane 363
George Washington 362
Harold 362, 363
Karla 363
GENZLER
George 93
GIBBS
Blake Michael 341
Doctor Wesley 404
Elizabeth 201
George W. 422
Georgia 360
Harley Francis 340
Harley Gene 341
Harley Richard 341
Jacqueline Kay 341
James Buford 341
Lola Reathy 404
Lovina Belle 422
Lureny C. 310
Milton 431
Nataska Nicole 341
Walter Ervin 431
Walter Henry 431
GIBSON
Albert Lee 23
Albert Lee, Jr. 23, 24
Deborah Kay 169
Earl 106
Elijah G. 106
Gary Don 23, 24
James Thomas 23, 24
Jesse 23
Lee Roy 423
Lila 106
Philip Michael 23, 24
GILBERT
Martha 161
GILCHRIST
S. Romey 26
T. P. 26
GILL
Curtis 114
Sandra 166
GILLIAM
Bertha Ina 362
Ora Lee 381
GIUNCHINGLIAN
Joseph 435
GLASCOCK
Arthur D. 412
GLASSHOFF
Tom 88
GLEASON
Richard George 262
GLENN

Andrew G. 11, 18
Fannie 98
Gabie Gibson 11
Iras Gertrude 447
Mildred 18
Miles 447
Wilber Sears 18
GOAD
Glenn David 344
Jimmy Zack 344
John 407
Sabrina June 344
GOCHEL
Jill Elaine 186, 187
William 186
William Carl 186, 187
GOFF
Wilma 411
GOFORTH
Calvin 68, 69
Charles 46
Henry 68, 69
Hulda Jane 68, 69
James A. 68, 69
Jesse Monroe 68, 69
John Riley 68, 69
Julia 69
Mary Margaret 68, 69
Melissa Emily 69
Sarah Sophronia 68, 69
William Charlie 68, 69
William French 68
GOINS
Ada Florence 243, 244
Allen 243
Mary 311
Mary Ellen 243
Rosa B. 243
Thomas H. 243
William A. 243, 244
GOODHEART
Travis Scott 357
GOODMAN
Bell 426
GOODWIN
Linda Carol 389
GORHAM
Mollie Nellie 365
GOSNELL
Cheryl Jo 343
Claire Renee 343
Gerald Winfred 343
Iris Shaleen 343
Valerie Ann 343
GOUFF
Harry 256
GOULD
George 185
Scott Anthony 185
GOWER
Aline 360, 391
Belva Sue 362
Carl 360
Era Alton 359, 361
George Raymond 359, 391
Henry Duncan 362
Henry Wilson 358, 362
J. L. 360
James Jefferson 358, 362
John Sherman 359, 360
Joseph Matthew 358, 359
Leeshell 360
Lemuel 360
Mary Lillian 360
Mina Theodocia 358, 359
Onie Mae 359, 361
Perline 359, 360
Robert 358
Steve 360
Wesley Lee 359, 361
William Andrew 358, 359
Willie Leman 360
GRABLE
Fred G. 395
Josiah G. 395
GRACE
Shirley 205
GRAHAM

_____ 117
Andrew Kenner 462
Jacob F. 220
Nimrod 66
Sarah 462
GRAMLEY
Jeremiah 412
Rosa Belle 412
GRANER
Esther M. 326
GRAVES
Elizabeth A. 430
GRAY
_____ 222
Candice 85
Davage 235
Dora 438
Eva 438
Irvin Wright 83
Lurita Ann 319
Maude Helen 16
Tommie 237
GREEAWAY
Zona 412
GREEN
Eliza H. 461
Johnette 335
William 219
GREENFIELD
Albert 235, 236
Albert Wesley 231
Alma Jean 236
Alton Baker 237
Alvis Earl 236, 237
Amy Elizabeth 232
Archie P. 245, 246
Bernice S. 235
Bessie A. 245
Beunice 235
C. William 214, 219
Cecil Earl 234
Charles 243
Charles Franklin 230, 233
Connie Mae 230, 233
Cora 243
Cori Irene 245
Cornelia 239
Cynthia Virginia "Jenny" . . 220, 228
Dallis Mervin 231
Danny 235, 236
Daryl Ray 231
Eliza B. 214, 244
Elizabeth Ann 234, 235
Elma 231, 232
Elvis Wesley 235, 236
Eva Floyd 221, 239
Fannie Bell 164, 231, 234
Forest Earl 237, 239
Franklin Pierce 214, 245
Gene Herbert 221, 239
Germie Ann 237, 238
Ginger 236
Gracie Ann 235, 236
Hazel Mae 245, 246
Helen 235, 236
Ira Hanor 220, 235
Ivy W. 245, 246
James Christopher 238
James Douglas 236
James Gerald 237
James Harvey 214, 220
James Ira 235-238
James Raymond 220, 237
Jesse Herman 220, 237
Jessie Lee 231
John 214, 235, 236, 243
John Franklin 220, 221
John W. 214, 243
Joseph Peter 220, 237
Joseph Sears 214, 245
Larry 239
Lida Grace 231, 234
Lisa Geanette 232
Louise 235, 236
Lucian Earl 231, 234
Lucy 243
Mable Katherine 245, 246
Mable Mae 237, 238

Mallye 237, 238
Margaret 236
Martha 214, 242
Martha Ellen 245, 247
Marvin 237, 239
Mary Ann 214
Mary Louise 237, 239
Mary Susan 220, 221
Minia McReynolds 220, 237
Myrtie 237
Nancy Louise 234, 235
Nellie Mae 235, 236
Ollie 230, 232
Paul 235
Paulette 235, 236
Peggy J. 235, 236
Penny 235, 236
Peter Samuel 214, 245
Rafe Luck 245, 247
Ray 235
Richard Alan 230, 231
Richard Morgan 231
Robert Lee 235, 236
Robert Malone 164, 220, 230
Rosa Alice 220, 229
Rosa Lee 245, 246
Roy Lee 238
Rudolphus 221, 239
Ruth Helen 237
Sarah 231, 232
Sarah C. 214, 243
Sarah Francis 220, 221
Steven 239
Susan 214, 219
Syvila Erline 234
Thresa 232
Tina Cornelia 221, 239
Virginia Jane 214, 239
Virginia L. 231
William 243
William Harvey 220, 229
GREENO
Kenneth 94
GREENWOOD
Allene 277, 278
Carl M. 277, 278
Clarence L. 277
Clarence Laverne 277
Dortha Irene 277, 278
Jim 92
Vera A. 92
GREER
Thelma 98
W. L. 450
GREGG
Franklin Morrison 457
GREGORY
Ada 443
Bobby 428
Bobby Jean 428
Charles William 156
Mike 428
Otis 314
Theodore 288
GRICE
Newman 130
GRIFFIN
Bruce 270
Cornelius 456
Elizabeth 103
GRIFFITH
Stephen Guy 387
Theodore E., II 387
Theodore E., III 387
GRIM
Columbus 63
GRISHAM
Bonnie 395
Garland Timothy 440
Joseph Roscoe 395
Leo Andrew 395
Levi Andrew 393
Louella 393, 394
Mary Jane 393
Noah 395
Robert Jesse 395
Ross Britton 395
Sophronia Ann "Fronia" . . 393, 394

Thomas Elford 395
William 393
William Andrew Warden . . 393, 395
William Corbet 395
GRISKILL
Ernest 254
GRISOM
Alice 10
GRISSOM
Heather 134
Jonathan 134
Willy 134
GROCE
Daryl Henry 333
Heather 333
Justin 333
GROTE
Julie 93
GROVES
Ashley Ewin 139
Blannie Ewin 138
Brian William 139
Diana 138, 139
Glenn 208, 209
Henry C. 242
Horace M. 208
Ione 209
James D. 208, 209
Jan 74
Jennie 189
Joseph C. 242
Lamoni 208, 209
Lanford Benard 138, 139
Lorene 209
Pauline 209
Rebecca 138
Sandra 137
Susan Anther 227
GRUMBLEY
Catherine 244
Susan 243
GUERPO
John 96
GWINN
Sarah Ann 261
GWYNNE
M. A. 37
HAAS
David 84
HADDEN
Alice Ruth 446
Alvin Ewing 447
Amanda 10
Andrew Jackson 439, 443
Ann 10, 438, 444
Baxter Burns 442
Ben Edwin 216, 447
Benjamin T. 439, 443
Bettie 445, 450
Betty 448
Bonnie 445
Bud W. 452
Carl Thompson 447, 448
Carl Thompson, Jr. 448, 449
Charity A. 438, 439
Charles H. 451, 452
Christine E. 447, 448
Clyde 450
Daniel Crittenden 452
Daniel Crittenden, Jr. 452, 453
Davis B. 444
Dink Elliot 444, 445
Dorothy Louise 452, 453
Elizabeth 452, 453
Elliot Woodrow 445, 446
Elmer Utley 452, 453
Erasmus H. "Tobe" 444, 451
Erma 442, 443
Eula Mae 445
Eupha Iola 453
Florine 442, 443
George E. 444
George Morrow 439, 442
George Thomas 444, 445
Gilmore Poindexter 445, 451
Glenn McKinney 447, 449
Gracie 443, 445, 446
Granvill Newton 444

Granville H. 445, 451
Granville H., Jr. 451
H. Thomas 446
Henry 452, 453
Inetta 452
Iola Rebecca 451
James Edgar 443
James Hickman 447
James Hickman, Jr. 448
James Preston 453
Janet 445, 446
Janette 218
Janice Gayle 446
Jewel 442, 443
John H. N. F. 444, 453
John J. 438, 439
John Newton 444
Joseph Newton 216, 445, 447
Josephine 445
Kenneth 450
Lee 442, 443, 450
Leon 445, 450
Lina 445, 450
Louise 445, 446
Loye 452
Lucian 443, 444
Maggie 449
Margaret J. 439, 443
Mariah Jane 444
Martha Elizabeth 439, 443
Mary E. 444, 453
Mary Ellen 438, 439
May 442, 443
Maymie 442, 443
Molly 448
Myrtle Ethel 445, 449
Nancy C. 439, 442
Neal 447, 448
Necia M. 452
Nellie 450, 452, 453
Nello Louise 451
Nettie 448
Niles Trabue 445
Norma Jean 451
Novice N. 445
Osie 445, 446
Otho Raymond 452, 453
Overa 445, 446
Patsy Jo 447, 449
Pauline 447
Peggy 448
Randolph Harrison 447, 448
Rebecca 439, 444
Roy Edward 440
Roy K. 450
Ruby 452, 453
Ruth 443, 445, 447
Samuel O. 444, 453
Samuel W. 438, 439
Sarah E. 444
Seymour Newton 450
Shelby N. 447
Susan Hall 449
Thomas 452
Thomas Keith 10, 438, 444
Thomas M. 444, 453
Velma 450
Virginia A. 444
Virginia L. 447, 449
William 452, 453
William Lemoine 445, 446
William Monroe 438
William N. 444
William T. 438, 439, 452
Zachariah Taylor 438, 442
Zayenfa B. 439, 442
Zuinda 442
HAGERMAN
Dave 185
Debbie 185
Velvet 185
Vickie 185
HAGLE
George Welborn 418
Tiffany Ann 418
HAGUE
Louisa Evaline 59
HAIGHT

Anna Marie 457
HAIL
Jane 456
HALE
M. S. 209
HALEY
_____ 115
Louise 379
HALL
_____ 423
Bulah 283
Dorothy 449
Herman 449
Maud 396
Maude 257
HALLETT
Rhoda Evelyn 320
HALLMAN
Mark 144
Mark Joseph 144
HAMILTON
Ruth 74
HAMMON
Orian Boyd 119
HAMPTON
Carrie "Billie" 244
Ernest G. "Bummie" 243, 244
Frank Edward "Boss" 243, 244
Frank Wade 243
Hayes Allen 243, 244
Henry Wade 243, 244
Mary 244
Peter 243, 244
Ruth 243, 244
HANDLEY
James 461
HANKINS
Litha Elizabeth 237
HANNAH
_____ 456, 459
HANSON
_____ 230
Charlette 410
HARALSON
James Matt 123
Rosa 461
HARBISON
James C. 28
John Watson 28
Leo L 28
Lucius 430
HARDEE
Sarah M. 243
HARDEY
Daniel B. 432
George Bennett 432
Joe Glen 432
Robert 432
Robert Dean 432
HARDIN
Carol Ann 201
Jo Ann 379
Robert 201
HARDISON
Charles N. 201
Josie 133
Mack 202
Mattie P. 201
Ocie Dee 137
Patsy Ann 202
Paulene 378
Phillis Jo 385
Terecia Sue 114
William Thomas 202
HARGROVE
Tammy 128
HARLAN
Anna Faye 20
Carlin Dale 21
Charles Simon 20
Cynthia A. 19
Eugine Victor 20, 21
Fred Warren 20, 22
Harry O'Neal "Buck" 20, 22
Jerry Eugene 21
Jessie Mavis 20, 21
Lula Mae 20
Mary Lou 20, 22

Nina Louise 20, 23
Norma Elaine 20, 23
Rita Sue 21
Roy Grundy 20
Sherri Darlene 21, 22
Sonja Victora 21
Thelma Dell "Hazel" 20, 21
Virginia Ellen 20, 22
Virginia Gale 21
Wanda Beatrice 20
William Charles 20
William Guy 20
William Thomas 20
Winfred Kay 21, 22
HARLOW
Emma L 306
Harrison 306
Mary L. 306
Robert N. 306
HARMON
Mary A. 269
HARNED
Erlene 244
HARPER
Bessie Lovel 184, 186
Edwin Norton 184
Erlena 184, 185
Jessie Lorella 184, 187
Mary Louise 184, 187
HARRELSON
Gearldine Marie 72
HARRIS
Anna Belle 286
Bascom L. 226
Beulah 246
Billy Vick 225, 226
Bryant 219
Clayton 226
Daisey 228
Deanna 228
Della Mae 198
Donald 226
Dudley 221, 222
Edward 303
Effie Catherine 240
Ernest Fletcher 221, 228
Estylene 227
Etha Roxie 221, 441
Eula Mae 121
Flossie Eva 221, 228
Freddie 226
Goolie Vanel 109, 221, 223
Helen 239
Helen Virginia 225, 226
Henry Morgan 231
Howard Dean 227
Ina Beatrice 224
Irene 231
Irene Georgia 224
Isabel Jane 224, 225
James D. Morris 222, 223
James Haddix 221, 227
James Shackleford "Shack" 221
John Woodrow 228
Johnnie 303
Kennith Elmo 226
Keren 388
Lee 303
Linda Jean 88
Lloyd 109, 223, 224
Margaret Permelia 447
Marie M. 222, 223
Mary Belle 226
Melvin "Bunt" 224, 225
Melvin Rudolph 225
Miner Ellis 221, 225
Nancy 227
Nora 303
Nylean 226
Ona P. 108
Polly 227, 228
Robert Conroy 226
Ronald 228
Roy 303
Ruthell 222
Shelila Dianne 392
Sherwood 225, 226
Sylvia Dell 222, 223

Thomas 108
Trudie Beatrice 221, 226
Verbie Bell 222, 223
Warner 221, 225
William Alexander 221, 240
Willie Ida 108
Willis 221, 226
HARRISON
Arvell 227
Billy Caroll 23
Jay 262
Marian Josephine 223
Mary Bell 124
Sanford P. 120
Tommie 223
Verdie Mae 176
Virginia D. 120, 125
HARROLD
Fred Gillmore 419
James 419
Julia Fay 419
Roger Phillip 419
Roger Phillips, Jr. 419
HART
_____ 406
HARTNESS
Owen 297
HARTSOOK
Clarence 85
Louise 85
HARTZELL
Elma 314
HARVEY
Bruce 330
Heather Lea 331
James Brandon 331
Krystal Diahn 331
HARVIN
Paul 263
HAUK
Ellen 326
HAUKINS
Ada 102
HAWORTH
Jaqueline Wendy 200
HAYES
Arnold L. 268
Belle 87
Catherine 132
Lewis 428
Sally 102
HAYHURST
Andrew J. 40, 41
David O. 40, 41
David P. 40
John H. 40
Margaret E. 40, 41
Mary C. 40
Samuel 40
William A. 40
Willis Ed 40
HEAD
Mattie 135, 165
HEADLEE
Nancy Luella 122
HEALY
David John 357
Joshua David 357, 358
Matthew Robert 357, 358
Melody Rose 357, 358
Tiffany D'Jon 357
HEATH
Hallet 266
HEFLIN
Jason Wade 378
Jerrick Ross 378
Ricky 378
Shandeice Maretta 378
HEFRON
Opal Violet 345
HEINISCH
Julia Mae 419
HEISER
Alma Lee 31
Charles Franklin 31
Charles Reese 31
Fredrick John K. 31
James Earl 31

John Edward 31
Mary Catherine 31
Samuel Enoch 31, 32
HEIZER
Richard 92
HELLMAN
Ann 417
HELSLEY
infant 177
Reva Jane 176
HELTON
Albert Mitchell 459
Eliza Seralda 456, 459
James 456, 459
HELTSLEY
Aaron David 211, 213
Alice Mable 188
Ara Lee 226, 316
Bernard Lee 211, 212
Betty 141
Calvin Armstrong 175, 210
Carrie Bell 184
Charles Webster 211
Christine 178
Claude 183
Clyde H. 178
Cora Helen 179
Dallas Ford 212
Dallas Mae 177, 178
Dallas Taylor 175, 177
Dallas Taylor, Jr. 177
Dordon 177
Effie May 175, 187
Eliza Ann 175, 209
Elva Iris 204
Emeline 163
Ernest King 211, 212
Ernestine 179
Etta Corrine 208
Eura Albert 175, 176
Frances L. 179
Franklin Webster 184, 187
Freddie 176
Frederick S. 175, 209
George Washington 175, 213
Gillie F. 173
Helen Mae 184
Henry Clarence 183
Herbert L. 175, 176
Howard Rice 188
Hugh Ellis 211, 212
Ida Mae 175, 179
infant 189
infant son 175, 176
James Harold 177
James Henderson 175, 208
James Monroe 184, 189
Jennie Ann 175, 179
Joan 177, 178
Joe Nelson 204
John 174
John Henry . . . 174, 175, 184, 188
John Peter 173
Larry 212
Lawrence Anthony 204
Lawrence Thomas 204
Laymond Neal 212, 213
Leonard S. 175, 177
Lillian Alliene 177
Lloyd Walter 154, 176
Lou Bell 208, 209
Lou Ella 175, 187
Lou Emma 211, 213
Louise 213
Lucille 212, 213
Mamie 183
Margaret Ann 175, 214
Marion Shackelford 204
Martha Catherine 443
Marty Juan 213
Mary Elizabeth . 176, 177, 189, 211
Mary Ernestine 188
Mary Francis . . 175, 177, 178, 187
Mary Jane 174, 189
Mathias 163, 173
Melanie Joy 178
Melda Corene 188
Melrose 213

Melrose, Jr. 213
Michael, Jr. 174
Nancy Jane 175, 181
Nannie 208, 209
Neal Wray 211, 212
Noah Joseph 175, 209
Pamela 177, 178
Patricia Alliene 177, 178
Paula Jean 178
Ray W. 179
Rhoda Jane 223
Robert Sherrod 175, 208
Ruth 173, 212
Sallie Belle 175, 184, 189
Samuel L. 173
Seymour W. 189
Shelby R. 175, 178
Susan Catherine 175, 209
Taylor W. 208
Teresa Lloyd 154, 176
Theron W. 212, 213
Thomas Marion 175, 183
Velma 212
Walter C. 175, 176
Walter Lincon 189
William Ernest 175, 187
William H. 175, 178
William M. 189
William Marion 174, 175, 189
Wilson Bellfield "Wils" . . . 211, 212
Woodrow Wray 211, 212
HENDERSON
_____ 104, 110, 398, 408
Ada Lee 315
Annie 161
Claude Thomas 391
Dutch 398
Edger Ray 30
Fannie 391
Francis Evaline . 104, 372, 398, 399
George F. 398, 403
Henry C. 398, 403
Inez Thelma 396
James 398
James E. 398, 408
James Madison 398
Joseph 360, 361, 398
Joseph Gooch 398, 403
Joseph Herman 361
Lloyd 361
Luther 30, 396
Luvenia 397
Malissa Jane "Jennie" 147
Mary C. 398, 399
Mary J. 435
Nellie E. 398, 403
Nettie 359, 391
Randy 30
Rebecca 30, 31
Rosa Margaret 398, 403
Tiney Ruthell 391
William M. 282
HENDRICKS
Leland E. 20
HENKLE
Judy 345
HENSON
Alice 201
Garnet 362
Raymond 317
Sue 236
HERAMZA
Lester Lee 357
Ronald Lee 357
Velma Marie 357
HERRERA
Bryan Scott 323
Jason Michael 323
Michael Angel 323
Shane Douglas 323
HESTER
_____ 227
Mae 299
HEWLETT
Tamara Ann 319
HHARDISON
Hubert Dallas 201
HIASHI

Clara Kioko 117
HIATT
Viva Mary 329
HIBBS
Claudiane 342
HICKEY
Rhoda 4
HIGDON
Harry Willard 217, 218
Howard Dennis 217, 218
James William 217, 218
Lottie Ola 217
Mary 217, 218
Thomas Leroy 217
HIGGINS
Bertha Ann 227
Catherine 33
Clarence 114
Doris Willard 112
Gerry W. 112
Harold Steven 112
Herbert Matthis 112
Howard Nelson "Tootie" 112
Ima Jean 114
James 100
James Otho 114
Jasper Frank 114
John 8, 220, 280
John Lester 112
Junior 112
Kenneth R, ... 112
Millie Ann 220, 230
Morris 115
Nancy S. 282
Omer Franklin 114
Randy Mathus 112
Susannah McNorton 280
Tina 147
HIGHSMITH
Douglas 280
HIGHTOWER
Alythia Ann 171
Anthony Keith 241
Bernice Lee 124
Billy 407
Callie Richard 407
Creed Washington 241
Delmar 241
Dora 235
Earl Weathers 170, 241
Ellis Raymond 407
Eunice V. 125
Everett 223
Florene 428
Harold Don 241
Helen Virginia 407
James 246
James Allen 241
Jerry Bennett 241
John Pinckney 125
Julia Bell 452
Kimberly Michael 407
L. Ray 246
Lena 242
Lillie Lorene 172
Mary Ethel 239
Melvia Dean 170, 241
Nina Leatha 242
Pinkie Lee 124
Raymond Wilson 407
Riley F. 124
Shirley Jean 124
Stanley Richard 407
Virginia 225
HILDABRAND
Eldon 422
Gertrude 422
James 421, 422
James Hugh 422
John 421
John Asa 421, 422
Lara Mae 422
Lydia Rowena Green 421, 422
Nannie Catherine 422
Soloman Joseph 421
William Alford 421, 422
Willie Lee 422
HILL

Aaron 82
Bernice Jewel 82
Bobby Joe 82
James Warren 82
Rita 286
HILLARD
Clyde 23
HILLMAN
Ella Gertrude 431
HINES
Elizabeth Bryant 4
Gayle 427
Paul 430
Robert 4
HINTON
Cindra J. 383
Clacy Reed 383
Margaret 362
HLL
Delia Mae 201
HLTSLEY
Elnora F. 178
HOBBY
Mary Beth 167
HOBSON
Emma L. 257
HOCKINSON
Amy Susanne 336, 337
Eric Bradley 336, 337
Rebecca 337
Thomas 336
HOGSHOOTER
Sabrina 343
William 343
HOLEMAN
Josie 425
Pauline 161, 389
HOLLAND
Charles H. 75
HOLLEY
Alvin Eugene 381
HOLLINGSWORTH
Ruth 451
HOLLISTER
Bobbie 95
HOLLOWAY
Joy Dean 288
HOLMAN
Delbert Morton 434
Mary J. 173
HOLSENBACK
Analiza 164, 230
HOLSENBAKE
Luke 230
HOLTSCHHOLG
Katherine 177
HONTS
Lloyd 289
HOOD
Scott 96
HOOKER
Minnie Elizabeth 414
Susan Virginia 416
William Lewis 414, 416
HOOPER
Peter 33
HOOSER
Eugine F. 425
William 425
HOOTEN
James B., III 96
HOOVER
Donald 270
Joyce Mary 83
HOPE
_____ 78
Baylas 78
Buel F. 178
Clarence 21
Floyd Michael 428
Jessie B. 428
Willie B. 428
HOPKINS
_____ 404
Claris 193
HORN
Jethroe 165
Nellie 295

Robert Joshauh 165
HORTON
Jennie 211
HOUGHTALING
Sheila 94
HOUSE
Andy 38
HOUSTON
Della 197
Eura 197
James Lee 197
HOUX
Susannah Morgenstern 70
HOWARD
Bernice 99
Bobby Dale 367
Leroy 267
HOWE
Mary Claretta 347
HOWITT
Donald 31, 159
Terese Gladys 31, 159
HOWLETT
Edith Rae 168
HPOE
Ruth Mae 178
HUBBS
Elizabeth Frances 64
HUBBY
Christine 299
Neely M. 299
Paulie Lee 299
Theresa 299
HUDSON
Helen 364
HUENINK
Kathy 91
HUFFAKER
William 66
HUFFMAN
Dorothy 386
Robert Andrew 92
HUGGINS
Shirley Ann 404
HUGHES
Virgie 66
HUHN
Kavin Lee 223
Ronald Peter 223
HUITT
Jeraldine 294
HULBER
Olive Verda 257
HULL
Shirley 292
HULMAN
Kimberly 357
HUMON
Sally 5
HUMPHERY
Anne 234
HUMPHERYS
Susan 356
HUMPHRY
Frank 165
Ozallee 165
R. Deborah "Dee" 24
Rolly Ellison 25
HUNT
_____ 219, 406
Caroline 80
John 388
Martha Ann 72
Melva Jean 388
Sarah Francis 459
HUNTER
Dellia 209
Lois Ann 170
HURLEY
Arthur 249
HURST
Thomas Jefferson 295
HURT
Cynthia 213
James Dewayne 389
John David 389
Maranda T. 108
Martin David 389

Mary C. 439
Mary Louise 406
Patsey 237
HUSTON
Durish 197
HUTCHESON
_____ 38
Ida Francis 38
James H. 37
James Henry 37, 38
Jesse Pinkney 37, 38
Louisa Elizabeth 37, 38
Lucinda Adaline 37, 38
Martha Emily 37, 38
Mary Ann 37, 38
Rachel M. 37, 38
Sarah Isabell 37, 38
Sargent Rebecca 37, 38
HUTCHISON
Clarence Leslie 29
Elizabeth Ann 30
Hanna Marie 29
Mary Ann 29
Michael Lynn 30
Norman Leslie 29
HUTSON
Eva Gertrude 458
HYDE
Christopher Michael 186
John Mendel, Jr. 186
HYMES
Virginia 241
IDA
Magnolia 33, 34
INGE
Leona 300
INGRAM
Lillie Nora 92
IRWIN
Clyde McClay 330
Derenda Joyce 330, 331
Hazel 56
Jana Sue 330
Robert 15
IVEY
William 220
IZZO
Gerard 388
JACKOBSON
Joyce 410
JACKSON
Belle 92
Bertha 286
Evaline 96
James Carroll 23
Leona 277
Mary Lois 431
Melvin 431
JACOBE
Helen Louise 90
JACOBS
Edward 279
JACOBSON
Mary Lou 410
JAMES
Gertrude 77
William Alton "Jug" 131
JARVIS
_____ 183
JEFFERY
Frank 184
Tiffany Ann 184
Tye 184, 185
JEFFRIES
Julia Bell 59
JEFFS
Priscilla 35
JENKINS
Agnes 289
Elizabeth 126
Elsie 291
Elven 132, 133
Ermine 132, 133
Henry Clay 132
J. A. 42
James Wyatt 132
Julie Lorrain 282
Kenley Baxter 132, 133

Lassley 132, 133
Lou Vena Ann 53
Maggie 132, 133
Marshall 132, 133
Nancy K. 145, 196
Ollie 132, 133
Pearlie Jane 132
Phillis 159
Robert 132, 133
Ruby 31
Sarah 77
Susie 132, 133
JENNINGS
Richard Victor 415
JEPPE
Lena 64
JEPSON
Patrica Anne 349
JERNIGAN
Emma Caroline 175
George 188
Joshua Ryan 155
Mathew Brian 155
Roy Lee 155
William 155
JESSUP
David Wilson 147
Elgie Loise 146
Harold 360
John Joseph 146
Luther Henry 146
Mable 141, 146
Nellie 146
Sallie Browning 147
Wanda 360
William Henry 146
JETER
Basail Miller 343
Jennifer 344
Randy Ken 344
JOHNS
Leslie 428
JOHNSON
_____ 110, 236
Amy 251
Anna Lee 84
Annie 215
Barbara 409
Bettie Lou 390
Betty Nell 387
Brent Lyle 326
Carlos Wayne 393
Christopher Wade 107
Dana Scott 91, 92
Edith M. 311
Eldora 215
Ellis Ray 198
Emily Jane 172
Emma Louise 155, 156
Ernest Estil 155
Frances Rebecca 272
G. W. 127
George Benjamin 106
George Pursley 212
Grace 297
Harold 82
Harry C., Jr. 204
Herman 369, 387
Howard 311
Ira Ellis 198
Jackson Burris 57
James Estil 155, 156
Jeana Marie 326
Jerry Lee 342
Jimmie 427
Joan 119
John B 311
John B. 311
John Henry 311
Julia Ann 75
Kelly Beth 342
Kimberly Rae 342
Laura 152
Lillian 165
Lillie Mae 389, 392
Lowell Bruce 326
Lynn Roger 91
Martha Angeline 101

Mary Elizabeth "Lizzie" 127
Mayda 167
Mealey May 212
Michael Clardy 204
Mitchell Lee 107
Mittie 57
Oliver Strothers 106
Roberta 311
Rod 95
Roger H. 91
Ruth Edna 26
Sarah 127
Shannon Denise 393
Shiela Ann 107
Silons C. "Burr" 369
Teresa Kay 91
Virgel Marshall 107
Walter Connie 198
Walter Winfield 91
Wesley 311
William Larry 107
William Lasley 106

JOHNSTON
Florence Larue 90
Georgie E. 102

JOINS
Effie 158
J. W. 158

JOLLY
Mary 99

JONES
Alice 228
Almantha 45
Amanda Jane 282
Angela Dean 138
Benjamin Franklin 457
Bill 291
Cynthia 138
David A. 45
Francis Caroline 98
Francis Marion 45
Gertrude 364
Hannah 181
Hannah Browning 97, 98, 101
James Frank 45
Janice Elaine 322
Jettie 239
Joe 138
Jonithan J. 45
Marion 93
Mary J. 45
Mona 156
Murta 252
Nancy Debroah Ollie 248
Philip 93
Reggie Dewayne 138
Ruby Alene 374
Sarah A. 45
Sterling Price 45
Tom 324
William 250

JORDAN
Eliza 56
Guian Frank 55
infant 56
Janey L. 56
Mary C. 56
Ruth 56
Sallie 56
Sarah M. 56
Wanda Jean 113
Willie 56

JOSLIN
Edna L. 55
Edna Ruth 56
George M. 56
James K. 55
Mary S. 55, 56
William Walker 55, 56

JUDY
Keith 117

JUSTICE
Reginald 328

KAHLER
Deloris 286
Henry 285
Kenneth 285
Lonnie 285, 286

Marvin 285
Pattie 285, 286
Phyllis Marlene 285
KALLSEN
Denny 88
KARNS
Fred 412
Sarah Elizabeth 12
KAUFMAN
Dorothy 24
KEALIN
Lisa 192
KECK
Dorris 69
KEEL
Mattie 219
KEELING
Arthur Marvin 215
Clarence Emison 215
Elvin 244, 245
Ira Thomas 215
James S. 244
John Newton 214, 215
John William 244, 245
Mary E. 244, 245
Milam Bass 214, 215
Peter 214
Sarah J. 244, 245
Susan A. 403
Thomas E. 214
Thomas Sylvester 244, 245
William 244
KEES
Lewis Cornelius 434
Morton 434
KEETON
Harrison 27
Lillie 27
KEIFER
John Jacob 177
Mary Vaden 177
KEITH
James 460
Martha 460
Mary 461
KELLEHER
Jerry 95
KELLEY
Beulah 303
Nonnie 51
Oga Mae 117
Ruby Blanch 263
KELLY
Joseph C. 115
Lincon 115
Thomas 115
KEMPH
Dennis Raymond 335
Eldon Leroy 335
Heather Michele 336
Jared Stephen 336
Jerry Eldon 335, 336
Karla Jo 335, 336
Ryan Jeremy 336
Tyler Michael 336
KENDALL
Robert Anderson 59
KENDRICK
George 411
Marie 411
KENNEDY
Calvin 428
Dovye Fray 90
John Mark 383
Mark Anthony 382, 383
Marshall Neil 382
William Albert 90
KENNER
Carrie M. 119, 242
Guy R. 382
Jared Dewane 383
Jerry Dewane 382, 383
John David 382
Leland Dale 382, 383
Robert Dale 383
Shirley Jean 382, 383
KENNETT
Alice May 394

Arthur Busby 394
Cecil Scott 394
Emily Catherine 394
Mammie Lee 394
Paul Samuel 394
Samuel Thomas 394
KERR
Albert B. 67
Albert George 66, 67
Albert Jefferson 66
Alberta Dona 66, 67
Betty Jean 67
Garth 67
Grave Virginia 66, 67
infant 67
Jessie Lea 67
Karl M. 67
Kent Mikel 68
Lisa Irene 68
Mary Charity 66, 67
Paul L. 66, 67
KEY
Amil 222
Beverly Kay 397
Charity Elizabeth . . . 360, 361, 398
Faye 397
Georgia Ann 361, 373
Huby 397
James Orby 397
James Otis 397
Nancy Elizabeth 439
Smithy 397
KEYS
C. H. 183
Lucian Pratt 183
Lucy 176
Mamie 183
R. B. 176, 183
Thomas 183, 184
KIFER
Debra Lynn 334
Jeremy Ryan 381
Kevin Lee 381
KIFFER
Carl 381
KIGER
Walter 414
KILDAHL
Axel Elinas 80
Frank Wilson 80
Karen Dianne 80
Kennith Frank 80
KILGORE
Jimmy Dale 386
John Roscoe 386
Jonnie Lea 386
Larry Earl 386
KILLEBREW
Stella 195
KILLION
Flora 273
Grace 273
Henritta 273, 274
Joe 273
Lyda 273
Margaret 273
Paul 273
William Henry 273
KIMMEL
Irene 130
KING
A. 306
Florence 294
George E. 376
J. B. 306
John 294
John William 376
Lewis J. 306
Lucy Lee 125
Mary Jane 289
Priscilla 433
Russell Dennis 192
Tandy Dianne 192, 193
Tracy Denise 192, 193
William 294
William Augustus 44
William F 293
KINSEY

Guy Vern 38
KINSINGER
Magdelena 263
KIRBY
Mary L. 387
KIRKENDOLL
Shreda 156
KIRKMAN
Anthony Todd 400, 401
Barbara 401
Daniel L. 401
Dorothy 227
Edith Coretta 388
Holli Dawn 400
James Riley 400, 401
Jeffery Wade 401
Karen A. 401
Lendon W. 400
Lisa 401
Matthew 401
Michael Allen 400, 401
Steven 401
Tina Lynn 400
KIRTLEY
J. Harry 13
James Boyd 13
KISER
Carrie Marie 356
Earl C. 288
KLEIN
Kathryn 85
KLINE
Kenneth 223
KNAPP
Ida 346
KNIGHT
_____ 401
Benjamin S. 176
Cecil 181
Flossie Pauline 453
James L. 310
Kelly 401
Lola A. 442
Mamie Abagel 404
Nancy 175
Ollie 176
Tommie E. 453
KNIPPLE
Rose 88
KNOX
Dennie 39
KNUTSEN
Gerd 86
KOCK
Erdis Ann 89
Frederick Carl 89
KOEN
Marie 256
KOM
Paul Van Gor 95
KOON
Maggie 229
KOST
Edna 51
KOVACH
Helen Barbara 25
KRANTZ
Christean 425
KRAUTZ
Oga 263
KUNDER
Jane 89
KUSAKA
Kathy Kikva 117
KYGAR
Lois 286
LACK
_____ 388, 406
Elizabeth 100
Lisa Carol 391
LACOCK
Bertha 283
LACY
Benjamin Thomas 172
Danny Gordon 197
Dudley 194
George Edd 172
Jerry 197

Jerry Wayne 194
Joyce Fay 144
Theodore 197
LADD
Nora 315
Sammie 149
Virginia 249
LAFRESH
Sarah 9
LAIRD
Winfield Scott 348
LAM
Beth Langley 26
Donald Bowden 26
Kathy O'Neal 26
Marianne 26
Ray Langley 26
LAMB
Annie Josie 383
Claude 287
Julian 64
Pamela Gay 113
Stella 281
LANCASTER
Dennis Wayne 204
LANDRAM
Lieulah 179
LANDTRIPP
Webb 252
LANG
_____ 406
LANGLEY
Helen 180
LANZA
Joseph James 339
Joseph James, III 339
Melissa Anne 339
Rebecca Marie 339
LARSON
_____ 91
Wayne A. 92
LASSENGAME
Parelee 66
LASTER
_____ 109
Dorothy Lee 402
Georgia D. 139
Lisa Dawn 374
Marvin Harold 374
Shell Lee 374
LATHAM
_____ 203
Adeline 71, 73
Alfred A. 132
Alice Eleanor 81
Alice Jane 126, 133
Alonzo M. 34
Alpha 150, 151
Amarillus Jarone 163
Andrew Jackson 403
Ann Michele 167
Ashley 140
B. 126, 162
Barba Gean 157
Barry Joe 140
Bennet David 159
Bertha 72, 73, 156
Bessie 156, 157
Bobbie 445
Bobby Jack 140
Bobby Scott 140
Charity Margaret 33, 34
Charles 34
Charles Edward 156
Clara 403
Clary 33
Cora 150, 151, 160
Cordelia Josephine 71, 75
David Smith 230
Delpha 150, 151
Deweese 158, 159
Dicie J. 152
Dora Florence 30, 396
Doyle Marrin 158, 159
Drexel 159
Earl 157, 158
Elijah 33, 71, 126
Elizabeth Lou 167

Elmo Pershing 449, 450
Elvis Lee 158, 159
Elvis Shelton 449
Emily Francis 359
Emma Etta 71, 72
Finas Bomer 34
Finas M. 33
Finis M. 71, 72
Finis Marion 81, 97
Finis McLean 71, 81
Florence Belle Zora 81, 96
Fontain Elmer 34
Francis Belle 97, 98
Frederick John 126, 149
Gaither West 230
Gene Thomas 158
George 399, 400
George W. 71
George Washington 71, 99, 150, 152
Gertrude 449, 450
Gertrude May 71, 73
Gladys Lorene 152, 153
Granville Walton 449, 450
Gregory Lee 156
Harvey 150, 151
Harvy Edward 71, 75
Havila A. 126
Henry G. 399, 402
Hershell Edward 144
Hester Florence 73
James Edward 152, 156
James Garnett 170
James Harvy 71, 150, 160
James Michael 167
Janet E. 152, 156
Jennetta N. "Jane" 126, 145
Jeremiah 33
Jewel Gean 158
Joe Thomas 157
John 126
John Edmond 167
John R. 71, 97
John W. 150, 152
John Wesley 71-73
Joice J. 158
Jonnie Lee 141
Joseph Wilson 167
Josephine 73, 402
Joyce Yvonne 170
Judy 158
Julia Ann 77
Kyna Leann 140
LaFayette B. 126, 162
Lambert Guy 34
Laura Etta 150, 152
Lawrence 228
Leander David 150, 156
Leander Thompson 126, 162
Lena 156
Leonidas Cloyd 34
Letitia 126, 162
Levina 372, 399
Lewis 126, 162
Lilly Floyd 372, 399
Litha Etta 152
Lorena Jane 77, 81
Loretta 157, 158
Lou Eller 30
Louis Clyde 403
Lourine 402
Lucy 156
M. L. 399
Mable Lee 449
Malissa E. 152
Mamie Floyd 229
Margaret 71, 75
Margaret Ann 71, 76
Margaret R. 77, 81
Marion Edward 75
Marlyn Jean 315, 316
Martha Emimerly "Mattie" . 126, 132
Marvin 157
Marvin Earl 158
Mary Ann 399
Mary Annie 81, 96
Mary Elizabeth 71, 78, 100, 107, 12
6, 159
Mary Elizabeth "Sarah" 77, 79

Mary Francis 399, 400
Mary Louise 152, 155
Mary Susan 71, 74
Mary T. 150, 152
Mattie 447
Maude 156
Maxine 228
Millie E. 77, 81
Milton W. 449
Minnie 150, 151
Mittie Ella 364, 396
Muriel 157, 158
Myrna Joyce 157
Myrtie Franklin 81, 97
Nancy 135
Nancy Jane 163
Nannie S. 156
Nelda Jane 166, 167
Nettie 216, 447
Nickie 403
Norma Gayle 144
Oakley Wilson 166
Ola Mae 449, 450
Orlando B. 126, 132
Oscar 73
Owen David, Jr. 233
Owen Davis 233
Pearl Effie "Pearlie" 116, 150
Penolice 71, 72
Permilia R. 97
Perry Shelby 445, 447
Phillip Morris 166
Richard 104, 372, 399, 400
Riley 399, 402
Robert Oscar 71, 75
Robert Taylor 399, 402
Rodolfas B. 126, 127
Ruby Lawrence 156, 157
Sarah 33
Sarah Elizabeth 150, 151
Sarah J. 71, 99
Sarah Octavia 126, 127
Sidney Washington 104, 399
Sidney Washington, Jr. . . . 399, 402
Silas Hix 233
Sophronia Jane 71, 73
Stephen F. 71, 75
Stephen Frederick 157, 159
Stephen R 71
Stephen Weaver "Plug" . . . 150, 157
Sue Jean 402
Susan Beth 167
Sylvester 126, 145
Tera 159
Thelma Louise 402
Thomas 315, 316
Thomas P. 33
Timmy 140
Vadie 157
Velma Eulala 158, 159
Vernon Bennet "Ben" 157, 158
Vernon Dorris 158, 159
Viola 33, 34
Virgel 157, 158
Virgil D. 162
Virgil Weaver 158
Virginia Carolina 449, 450
Waymon 229
William Ewing 166
William H. 71, 77, 126
William Henry . 359, 364, 396, 403
William Ray 399, 403
William Shelton 449
LATIMER
Jacob 436
LATTA
Ellis 104, 105
Frank 104, 105
George W. 104, 105
Gladys 104, 105
Irene 104, 105
James 104, 399
Mary Elizabeth 104, 399
Reuben 104, 105
LATTOAU
Edward 274
LAW
Edgar 117

Henry Thomas 167
John Henry 167
Tammy Deniese 167
Teddy Daron 167
Trent 167
LAWERENCE
Cheryl 336
LAWRENCE
Arminta Jane 65, 66
Benjamin Franklin 66
George Melton 65
George Newton 66
James 65, 66
Jasper 66
John 66
Lenore Algerine 66
Mary Olive 65, 66
Minerva Kizzarh 65, 66
Rebecca Jane 59
LAWSON
Alvin "Bud" 385
James G. 28
Jeff 385
Sarah 245
LAYMAN
_____ 273
LAYNE
Julia 245
LEACH
Roy 62
LEAR
Cora F. 397
John Lewis 210
Leonard 108
Matilda 398
LEATHEM
E. J. 363
LEDBETTER
Carrie Beth 402
Jana 402
Loren Dean 402
Phillip George 402
Regina 402
LEE
Brent Edward 407
Charles Milton 426
Evelyn 410
Gayle 206
Janet Kay 154
Lillie May 300
Mildred Wilson 426
Richard 206
Silas 305
Susan 460
LEIERER
Charles Patric 338
Darcy Dee 338
David Wayne 337, 338
Douglas Robert 337, 338
Jackolyn Leila 337, 338
Jay Dean 337
Jay E. 337
Leticia 338
Stacey Renee 337, 338
Susan 337, 338
LEMONDS
Erva 85
LENNON
Marcia Lynn Anderson 374
LEONARD
Marie 286
LEWIS
Bill, Jr. 308
Dorothy 151
Justin Wayne 308
Robert Lee 46
Troy Allen 308
LINCOLN
Bert 447
LINDLEY
Arthur 314
LINDSEY
Maggie Lee 443, 448
Millard 448
Nell 448
LISENBY
_____ 405
LITTLE

John 33
Mary Elizabeth 33
LITTLEPAGE
Welby Lee 124
LITTRELL
James Monroe 48
Jasper Newton 48
Marinda Jane 48
Sarah Ollie 48
LOCKE
William F. 38
LOCKHART
Henrietta 38
LOFTIN
Helen 288
Icephine 288
Joe 197, 198
John Keith 198
Kathi 198
Seth Allen 198
Theron 197
LOGAN
James 317
Sarah Jenette "Nette" 311
Timothy Wayne 317
LOGSDON
Maxine 383
LONG
Bee 252
LONGPINE
Susie 286
LOONEY
Artie 63
Effie 63
James 49
Leonard 63
Rosie 63
Sarah Elizabeth 63
William 63
LOUISGHOUT
Ethel 363
LOVELL
Edna 102
LOVETTE
Arlyn Darrell 349
Stephanie Lynn 349
LOWE
Willis 299
LUCKENBILL
Alice 387
LUNBECK
Della 438
LUNDGREN
A. E. 80
LUNSFORD
_____ 115
Anna M. 16
LUSK
Willard 241
LUTHER
Melvina Donavee 320
LUXTON
Lois 94
LYNCH
_____ 406, 408
Albert B. 406
Anna 403
Charles Ray 233, 234
Elma 233
Hallie May 403
Isaac 233, 403
Isaac, Jr. 233, 234
James Sherwood 233, 234
John Allen 406, 407
Louise 406, 408
Mable Lorene 406, 407
Mark 407
Melinda 407, 408
Otis Wilson 403, 406
Otis Wilson "Jet", Jr. 406
Sallie 406, 407
Shelia 407, 408
Sue 406, 407
Virginia Marie 233
William Allen 406, 407
LYNN
Bert 283
LYON

Ammie Browning 78, 101, 102
Claud L. 98
Elizabeth Easton 147
Emma Pearl 98
Eunice L. 124
Geneva Francis 99
James Nalley 101, 102
Margaret Blanch 98
Martin Vanburen 98
Nathan Edward 101, 102
Nina Ethel 98
Phenelope Phillips 199
Rebecca Elizabeth 99
Richard Henry Lee 78, 100
Shelby 98
Shelby Glenn 98
Walker 98, 99
Walter Judson 98, 99
William Carol "Buck" 97
William Jolly 99
William Mosby 97, 98, 101
Willie Steven 101, 102
LYONS
Beulah Mae 428
Beverly 379
Cliffard B. 428
Imogene 184
Irene 184, 185
Mack 184
Mildred Glyn 428
Spurgeon 98, 99
William Lawrence 379
MABERRY
O. A. 65
MABEY
Miles Melville 413
MACKENZIE
Elsie P. 411
MAGILL
Diane Lynnette 348, 349
Leonard Wesley 348
MAHAN
Gideon B. 126
James A. 126
MAJORS
Mattie 26
MALLMAN
Jennifer Lynn 144
MALLORY
Jaqueline 112
Randell Steve 186
Travis Scott 186
Wendy Daryl 186
MALONE
Crlaris 97
Elizabeth 74
John A. 96
Kindred "Kay" 295
Mary L. 295
Nellie 295
Sarah Jane 71
T. W. 295
Wallace 96, 97
Whitson 71
MANDENHALL
Carl 261
Roxanne 261
MANN
Charles E. 451
Clifton Harold 113
Ellra Harold 113
Larry Dale 113
Lawrence Henry 113
Martha J. 451
Robert Gene 113
Walter 440
MANNERS
Aretus Judson 347
Rosie Belle 347
MANSFIELD
Christopher 123
Ermine 192
Gransville H. 123
Ludie Francis 208
Mable 234
Malissie 123
Philander 123, 125
MANTLO

Amanda Jo 381
Boyce 380
Boyce Ray 381
Lisa Marie 381
Nick Anthony 381
Terrie Etta 381
MAPLES
Alfred Jackson 47
Americus Bonapart 39
Henry 51
Joel 48
Louvenia 51
Marion 51
Mary 51
Mary Ann 39
Minnie 47
Nancy Emeline 53
Viola 51, 52
MARBERRY
Clary Mae 129
MARCIAS
Beatrice Magdalen 193
MARKHAM
Sarah Addaline "Addie" 377
MARSH
John 421
MARSHALL
_____ 285
Minnie 438
MARTIN
Albert Jackson 282
Alma Leola 451
Avonelle 257
Bernard LaVern 458
Betty Mae 114
Beulah Thelma 147
Caldwell Morton 450, 451
Claud Eleott 450
Clay 47
Delma Enola 450, 451
Dorothy Mae 87
Drucilla 399
Edna 234
Emmet F. 328
Eric 137
Flossie Lee 375
Frank 375
Irene 297
Jane 2
John 137
John D. 147
Lawrence 233
Linnie 137
Mariline 137
Milford 137
Nora 66
Novice Shelton 451
Opal Laverne 451
Paula 167
Renee Yvette 264
Terry Lynn 137, 375
Thomas 399
Thomas Mitchell 137
William 100
MARVEL
Audra Thomas 431
James Andrew 431
MARZAHN
Gordon 94
MASON
Carl 228
MASSETT
Patty Ann 86
MASSEY
Mina 253
MATHIS
Ada Belle 182
Anna Idell 179, 180
Berry Thomas 179
Beverly Carol 180
Boyce 181
Chadwick Alan 180
Darren Wayne 180
Eldon Cary 180
Elizabeth 35
Emmitt Hershel 179, 181
Estil Wayne 180
Ima 181

Isham 35
Jeremiah 3
Jerry 181
John Elijah 179, 180
John Thomas 179
Joseph Linzy 182
Maude Muller 187
Nathan Rice 187
Ora 182
Roma Morton 179, 180
Rufus Estel 179
Sharon 419
Thomas Eugene 180
Thomas Wade 180
Vera 181
MATLOCK
Jessie 52
MATTHEWS
Julia D. 352
Marvin Michael "Mike" 352
Michelle L. 352
Nathan 352
Stephanie 352
MAXWELL
Darius 280
Jery Don 128
Judy Lynn 121
Mary Caroline 65
MAY
Catherine Evaline 398, 408
Chris J. 330
David A. 398, 413
Elijah 310
George W. 398, 413
Jesse Lee 330
Kenneth Jackson 330
Kenneth Rankin 329, 330
Mary Ann 398
Mary Barbara 329
Mary Susan 310
Milton L. P. 398, 413
Milton Madison 398
Nancy F. 398, 413
Patrica Ann 329, 330
Penelope A. 398, 413
Sam Allen 330
Samuel Alan 329, 330
Sarah Elizabeth 359, 364, 396
Sarah F. 398, 413
Sarah P. 398
MAYBERRY
Barklay 30
Clarence 30
Jay 30
Mary Ellen 30
Rebecca 30
MAYES
Aaron 165
Adron 165, 166
Beulah 157
Calie Etna 156
Connie 135
Donna Jean 86
E. D. 157
Gerald 165, 166
Henry 156
Jennifer Dianne 142
Lou 110
Michael Wayne 142
Netty 134, 164, 234
Ora 110
Roger Dale 142
Stanley 165, 166
MAYS
Elizabeth 108
George Robert "Bob" 151
Rosie 174
MCARTHUR
Loren A. 265
MCBETH
Alice L. 259
Samuel 259
MCBRIDE
_____ 222
Alva N. 440, 442
Arthur V. 440, 441
Bessie 439, 440
Dorah Lee 439, 440

Eliza Jane 440, 441
Joseph Virgil 439
Lane V. 441, 442
Lena Gertrude 439, 440
Samuel S. 439-441
Thomas H. 440, 442
William Bruce 440, 441
MCCALL
Leta Mae 263
MCCARVER
Jerry Stanley 270
Kelly Dee 270
Shari Lynn 270
MCCAW
_____ 435
MCCLURE
Chad Edwin 154
Edwin Carrol 154
MCCOMB
Virgil 66
MCCONNELL
Rex 297
MCCOPLIN
Louise 160
Lydia Margaret 160
Minnie 201
Ora 448
MCCORKLE
Mary Elizabeth 332
MCCOULEY
David 435
MCCOY
Walter 266
Wilber 266
MCCRAW
James Jason 231
MCCREARY
Frank 291, 292
Fred 291, 292
Jenny 291
MCCUAN
Isaac Milton 53
MCDANIEL
Frank, Jr. 418
MCDONALD
Jewell 129
Marlin 288
MCDOWELL
Jack 197
James A. 107
Lee Jackson 197, 198
MCELLVANE
Ruth 338
MCELVAIN
Abraham B. 372, 399
Jefferson David 372, 399
Levina 403
MCELWAIN
Jo Etta 134
Lloyd 134
Mae 135
Nellie S. 196
Thelma 399
Ulie Thomas 134
MCEWEN
Dorothy J. 269
MCFARLAND
Nellie 228
MCGEHEE
_____ 158
Adie Lee 141, 146
Amanda L. 120
Ann Thomas 445, 447
Annie Mae 116
Arvil Robert 141, 143
Bavid Bryan 142
Benjamin Arthur 141, 144
Benjamin Leonard 141, 146
Billy Wesley 225
Candance 143, 144
Cassidy 143
Christina 143, 144
Christopher 146, 147
Christopher Dalton 147
Cynthia 166
Dariel Ray, Jr. 146, 147
Darrell Robert 143
Darriell Ray 146

David Lee 142
Debroah Marie 142
Dona Sue 145
Douglas Eugene 142, 143
Earl 225
Eric Eugene 143
James Robert 143
Jason Douglas 143
Jessica Lynn 142
John C. 98
John R. 141
Joyce 135
Kathryn Ann 143
Kimberly Ann 143
Laura Michelle 142
Laurine 141
Leslie 146
Lisa Ann 142
Margaret 429
Melvin Taylor 146
Michael Wayne 225
Paul Wayne 142
Peggy Joyce 225
Rcchard Ross 141, 142
Reva Nell 141, 144
Richard Allen 142, 143
Rosa Lee 143, 144
Roy 141, 144
Roy Laster 144
Thomas Paul 142, 143
Thurston H. 97
Timothy Lee 143, 144
MCGILL
Hallie 127
Mattie 127
Robert 127
MCGINNIS
Doug 140
Owen Holly 140
MCGLAUGHLIN
Hugh M. 253
Nannie Belle 253
William 253
MCGUIRE
Ada Wilda 212
Mattie 212
MCINTOSH
_____ 423
Charles W. 118, 120
Dora Alice 118
E. L. "Fate" 118, 120
Ellis Leslie 118, 120
Emmett 118, 120
Hazel 98
Hilda 228
Kathleen 159
Lovie S. 118
Neal 156
Preston 118
Weslley M. 118
MCINTYRE
John P. 328
MCKAY
_____ 43
MCKEE
Phillis 326
MCKINNEY
Brittaney 139
Jerry 139
Katherine 33
Nancy 33
Samuel 33
Susan 444
Virginia Hickman 444
William Filmore 33
MCKNIGHT
Chauncey Hess 274
Lorraine Hess 274
MCLEMORE
_____ 131
MCMEANS
Sarah Jane 4
MCMILLAN
Alexander 4
Andrew 6
Emily Jane 5
infant dau. 5, 6
infant son 5

Isaac Alexander 4, 5
John 4
John Alexander 6
John James 5, 6
Margaret Rebecca 5
Mary Ann 5
Nancy Catherine 5, 6
Rachel Elizabeth Evoline 5
MCMILLEN
Margaret 463
Rowley 463
Sarah Ellen 4, 5
MCMORRIS
S. N. 58
MCMURTY
Adam Ray 392
Darrell 392
MCPHERSON
Bettis L. 191
Elisha 191
John H. 183
John R. 183
Mary 150
Mollie 189
Steven Douglas 22
MCQUAIN
Alice May 345
MCREYNOLDS
_____ 404
MEACHEN
Levina 462
MEAD
Adam Ryan 358
Britt Austin 358
Chris Dean 358
Cody Alan 358
MEADOR
Hallie 390
MEADOW
Dixie Dean 194
Mary S. 212
MEARS
Margaret 261
MEEHAN
Curtis M. 274
Daniel 274
Edith 274
Loyd E. 274
Marie 274
Viva 274
MEEK
_____ 46, 47, 60
Albert Lawrence 59, 60
Allen Jacob 59, 60
Alva L. 59, 60
Anna 455
Arthur 58
Arthur James 58, 59
Calvin David 59, 60
Calvin Jackson 58, 59
Eli Haden 43
Eliza Jane 43
Elizabeth Ann 58, 60
Elizabeth Caledonia "Callie" 43
Elizabeth Parlee 43, 44
Ely Wesley 42, 44
Faney Ellen "Ella" 48
Florence 58
Francis Marion 43, 44
Frederick Monroe 46
George R. 44
Hannah Angeline 43, 48
Henry Grover Cleveland . . . 48, 49
Irena R. 58
Isabella 43, 44
Isham 43, 44
J. B. 60
James Alfred Moses 44
James M. 43
James Minton 59
James Monroe 43, 44
James Monroe "Jimmy" 48, 49
Jeremiah 42, 58
Jesse Albert 43, 48
Joe Mima 48, 49
John 59, 60
Jonathan Ephriam 43, 46
Jonathan Jasper 58

Lena M. 59
Lillie Olive 46
Lucy Jane 59, 60
Lydia 58
Margaret 58
Martha Annie Francis 44
Martha J. "Mattie" 48
Mary Cordelia 43, 45
Mary Elizabeth 59
Mary Josephine 43
Mary Tryphena "Phena" 48
Matilda 59, 60
Matilda Evelyn 58, 62
Maude B. 48
Myrtle 59, 60
Rachel Evelyn 59
Robert E. 58, 59
Roena A. 58
Rosa Angeline 46
Rosie 44, 45
Roy Calvin 59
Sadie 59, 60
Samuel Arthur 59, 60
Samuel Binks 58, 60
Sarah Ann 43
Sarah Emily 43, 47
Sarah M. 44
Sarena Melissa 59
Serena Louisa 58, 61
Sidney Marcus 59, 60
Silas N. 58, 60
Susan Alice 44
Susan Ann 43, 44
Susan Elmora 43
Tobitha Jane 43, 45
William Annas 46
William E. 42, 43
William Jasper 59, 60
MEEKS
Jacob 58
Jeremiah 42
MELLOTT
_____ 423
MELTON
George W. 94
Tom 138
Virginia 94
MERCER
Cheryl 180
MERKEL
Kenneth 409
MESHISHNEK
Joe J. 412
MESSER
Dale 113
Kenneth Lee 113
METCALF
_____ 267
MEW
James 37
MEYER
Delbert 308
MIDDLESTATE
Frank 81
MIERAS
Jacobus 88
Virginia Sue 88
MILAM
Benjamin 281
Benjamin F. 281
Bert 281, 282
Bonnie May 282
Elmer Elsworth 282
John William 281, 282
Katherine 430
Minnie Edith 282
MILES
_____ 236
Lobel 431
MILLER
_____ 165
Ada 446
Alene Martha 267, 268
Bonnie Bruce 231
Cordia 15
Ella Amanda 72
Flosie Lela 451
Frank 256

George 256
Goal 275
Hattie 256
Jacob Andrew 267
James H. 183
Jennifer 84
John C. 32, 432
Linda 192
Lola 256
Lorean 237
Mae 183
Mark Ezekiel 72
Mary 256
Mary E. 432
Nellie L. 253
Sadie 215
Sadie Elizabeth Catherine 267
W. A. 15
Willa Elizabeth 440
Wyona Sherlene 155

MILLS
James 68

MINKS
_____ 109

MINNEX
Charles 210

MINTON
Deloris 130

MITCHELL
_____ 405
Barbara Carolyn 321
Don Carl 262
E. Matthew 133
James 97
Joyce Ellen 262
McKinley 262
Missouri Ellen 132
Norma Dell 262
Ollie Ann 124
Phyllis 97
Vivie V. 133, 165, 196
Wesley 262
Wilda Leigh 262
Wydonna 262

MITTEN
Earl Otto 348
Inez Elizabeth 348, 349
Lois Marie 348
Neil Otto 348
Thomas Fenton 348
Virginia Anne 348, 349

MIZER
Magie 431

MOAK
Doreen 95

MOCK
Agness 3
Gilbert Hershel 161
John 3
Mary Ann 3
Phillip 3

MOHLER
Michael William 200

MOHON
Alton B. 96
Cordie 108
Grace Elnora 96
Joe 108
John Marcus 96
Victoria E. 131
William Averett 96
William M. 96

MONROE
Susan Florintha "Flora" 111

MONTGOMERY
Ruth Louise 413
Samuel 462
Troy 67

MOODY
Mark 95
Mary Melvina 33
Virgil 115

MOOMAW
Phyllis Gertrude 458

MOONEY
Clara A. 75
Edd 75
Fred 75

Henry Press 75
James W. 75
Johnnie 75
Nora E. 75
Raymond 75
MOORE
_____ 406, 453
Bobby Glenn 170
Dora Bell 369
Dorcas Mahala 63
Edna 427
Emily 72
Jake 305
John M. 63
Kenneth 236
Louisa J. 183
Margaret J. 63
Mary E. "Mitt" 226
Mary F. 63
Maude Louise 387
Murel Jemima 351
Nancy 436
Nancy Levinia 150, 160
Ramona Ann 155
Regina Doris 170
Roxana 108
Rufus Clark 57
Samatha Renee 225
Stephanie Lynn 225
Tommy 225, 234
William 225
William R. 150
Winston Dorris 170
MORAN
Lorri Ann 335
MORGAN
Clark Oyer 368
Dean 106
Enola 434
Gregory Paul 368
Iva Elizabeth 368
Lora E. 286
Lula 104
Malinda 36
Nichlas Kyle 368
Ollie 395
Oyer Clark 368
Robert 461
Zachary Paul 368
MORLAND
Anna Muriel 325, 327
Christopher Wayne 327
Darci Rachelle 327
David Eugene 326, 327
Debra Marie 327
Dennis Wayne 326
Donald Wayne 326
Duke Wellington 325, 329
Dyan Justine 327
Edwin Lew 326, 327
Jason Eric 326
Joel Todd 326
John Marshall 325-327
Judith Ann 326
Juliann 327
Kerry Dee 329
Lila Rea 325, 328
Marvin Duke Wellington . . 325, 328
Matthew Wayne 326
Michael Patrick 326
Rebecca Ann 327
Ronald Dean 326
Sarah Marie 327
Timothy Goodrich 327
William Marsh 326, 327
MORPHEW
Farah Lynn 155
Jerry Wayne 155
Kimberly Lynette 155
Sarah Ann 155
Scotty Wayne 155
MORRIS
Charlenia F. 183
Damond D. 412
Edna Mae 232
George 232
Georgia Mae 447
John 250

John H. 183
Mary Elizabeth 242
McCullen Jo Lynn 140
Millie 271
Paul Phillip 340
Todd Ramsey 140
MORRISON
Rosie 330
MORTON
Carl Bennett 416, 417
Carl Bennett, Jr. 417
Carl Franklin 416
Edgar Lee 193
Ima Fay 416
Marie 193
Pamelia Diane 417
Rosa 56
MOTSINGER
Thelma 211
MOTT
David Edward 86
Harold 86
Johnna Lee 86
William Wayne 86
MULLENS
Patricia Elane 333
MUNDAY
Edminia 442
James F. 442
Julius 442
MUNDHENK
Sue 95
MUNNS
Shawn 88
MURPHEY
Birdie L. 77
MURPHY
Gayle 128
Hampton 311
MURRAY
Floyd Robert 265
Haley Mae 349
Nicole Marie 349
Richard Paul 349
MURREY
Charolette 203
Gayle 203
Henry C. 203
Henry Eugene 203
Kenneth Wayne 203
Linda 203
William Henry 203
MYERS
Bradley Alan 200
Edward Lynn 200
Elsie 348
Harold Edward 200
Mary Ann 200
Merle Ross 458
Virgil Thomas 151
NANNIE
_____ 108
NARKO
Stephen Richard 22
NASH
George Washington 434
Georgie L. 434
Jessie Kathleen 389
Joyce 161
Nellie Fretta 458
Richard Clay 161, 389
NAYLOR
Elvera 393
NEAL
Paul 261
NEALEY
Dorothy 107
NEALY
Barbara Sue 393
Elmer Odell 393
Emmett 107
NEATHERY
Lucille 216
NELSON
_____ 254
Francis Marion 253
Walter 409
NEWCOM

Charles 12
N. S. 12
Wilma 12
NEWCOMT
Georgia A. 438
NEWMAN
Claudius Grant 87
James Ronald 88
Lewis G. 87
Mary D. 255
Minnie Ollie 182
Osa Neal 87
Roger Neal 88
Sarah 461
Terry Paul 88
Theodore Roosevelt 87
Theodore Roosevelt, Jr. 88
NICHOLS
Jean 233
Ted 176
NICKELL
Andrew 456
NICKLES
_____ 96
NIXON
Heaty Mae 384
Louella 410
Robert Clifton 384
NOE
_____ 428
NOEL
John 236
NOFFSINGER
Nina May 16
NOLE
Doyle Thomas 378
Joe Lee 378
NOLTA
Vernon 299
NONSMAKER
Stephen 457
NORMAN
Eva Iona 242
George, Jr. 374
Lena Edna 119
Luther 119, 242
NORRIS
Althea 39
John W. 40
NORTON
Chester 53
NOURSE
Hattie N. 11, 18
NUNN
Sarah 71, 103
NUNNALLY
Charles L. 54
Delpha A. 54
Omah 54, 55
Pearl 54, 55
Thomas A. 54
O'BRYAN
Mary Josephine 177
O'DANIEL
James Keith 401
Jesse James 401
O'DELL
Myrtle O. 435
Rory 136
William 136
O'NEAL
Alfred Bennett 152, 157
Anna Isadora "Dorann" 25
Annie Elizabeth 87
Annie Pearl 15, 19, 24
Deoma 83
Dora 152
Drucilla (Druzei) 157
Emma 152
Francis Ozella 19, 20
George Claborn 19, 24
James Elbert 19, 24
James Madison 74
John Henry 19, 26
John William 72
Mary Agnes 19, 26
Mary Elizabeth 25
Rildy 152

Tobias Grundy 15, 19
William H. 19
William Jasper 72
OATS
Emaline 187
OFFUTT
Glenn 360
OGLESBY
Misiannia 313, 364
OHNMACHT
AL 297
OLANDER
Joyce Marlene 340
OLIVER
Betty 311, 312
Billy Joe 311, 312
Debbie 193
Henry James 413
John Amos 311
Linda 311, 312
Lisa 311, 312
Lozina Marie 413
Melvin 311, 312
Nancy 311, 312
OLSON
Carrie 256
Eleanor 410
Nellie Matilda 91
ORANGE
Bessie 257
James E. 21
Therman 129
ORR
Donald E. 343
ORRELL
Abe M. 54
Albert Alonzo "Lonnie" 53
Alpha 49
Alpha A. 54
Alpha Mumford 50, 51
Benjamin Franklin 49, 53
Bertie A. 54
Charley 49, 50
Elma A. 54
Elmira Elizabeth 49
Ethel Mae 51
Garland 54
Green Franklin 49, 50
Hattie 53
Irena 49, 50
James 49
James E. 54
James Taylor 49, 53
James Thomas 50, 51
Jessie L. 54
Joe 50
John Archie 50, 51
John H. 49, 50
John houston 49, 50
Judd 50
Lee A. 54
Lee Albert 50, 51
Lucinda Jane 49, 50
M. J. 49
Manda Isabell 49
Marcus LaFayette 49, 50
Margaret Catherine 49, 54
Martha A. E. "Mattie" 50, 51
Martin Jasper 50, 51
Mary Alice 53
Mary Susan 50, 51
Myrtle 53
Nancy Ann 49, 51
Nancy J. 53
Robert 49, 50
Rosa B. 54
Sarah Elizabeth 53
Sarah Emily 49, 52
Sonnie 53
Susie 53
Tennessee J. "Tempie" 49, 53
Tom F. 54
William Franklin 50, 51
William Harrison H. 49
William Riley 50
OSBURN
William Thomas 35
OSCAR

Knutsen 86
OSIER
Gayle 93
OSTER
Pamela 92
OVERTON
Charlotte Jean 322
OWEN
Irving H. 212
OWENS
Benjamin F. 36
Earl 159
Ina 50
Manning W. 36
OWNBEY
Mary Ellen 48
OYLER
_____ 109
Leo Donald 109
Martha Faye 109
Naomi Jean 109
PACE
Rosa Lena 248, 250
PACKWOOD
Arch M. 58
PADGET
Audrey 309
PAGAN
David Kenneth 128
Edward Wayne 128
Janice Ann 128
Kenneth E. 128
Lynda Sue 128
Nancy Kay 128
PAGE
Beverly 423
Dura Earl 423
George Johnson 423
James T. 423, 424
Jane 10, 424
Jesse L. 32
John Lincon 423
John Wesley 423
Joseph Henry 423
Linda 423
Mary Catherine 423
Mary Ellen 32, 432
Octavia 423, 424
Paula 423
Robert 392
Rosemary 423
Russell 432
Sarah 423, 424
Tyler 392
Willard 198
PAINTER
_____ 396
PALMER
_____ 243
PAR
Jesse 220
PARADISE
Clyde 298
Emerson James 298
PARENT
Albert G. 268
PARHAM
J. L. 165
Lillie 425
Luona 165
PARKER
_____ 288
Beulah 131
Blanche 130
Charles Womack 83
Daisey Ellen 45, 46
Deoma Diane 83
Ellen 294
Elsie Lucille 374
George 45, 46, 294
Henry K. 294
James Monroe 45
James Womack 83
John Ellis 45, 46
John Mason 45
Laraney Angeline 45, 46
LaVelma 294
Marilyn Sue 83

Martha 45, 46
Orpha 314
Samantha 69
Samantha Lurina 45, 46
Sary Cathern 45, 46
PARKS
Annetta Jewell 288
Janie Belle 288
Jerry 292
Mary Ellen 288
Rosa Lee 288
Tina 338
Walter 288, 292
Walter David 288
Walter L. 251
PARRISH
Virginia 106
PARSLEY
William M. 52
PARSONS
Benjamin Wade 148
Bronnie Ray 147
David Bryan 148
Emily Susan 148
Justin David 148
Kathy 148
Richard Dale 148
PATCIROW
Gabbriel 143
PATE
Anna Laura 318, 324
PATTERSON
Heck 386
Ina 386
Walter 386
PATTIE
Ivy 69
PATTON
Donna Kay 349
John E. 215
Karen 337
PAUGH
Betty 262
PAYNE
Christopher Kyle 320
Larry Hershel 320
Larry Hershel, II 320
Sara Anna Eliza 272
PEACH
Margaret Irene 13
Wilbur 13
PEAVLER
Bobby Ray 153
PEDERSEN
Carlyn Lynn 410
PEEDEN
Carolyn 323
PENDERGRASS
John 249
PENDLETON
Bobby 235
Dorothy 378, 427
Julia Ann 98
Leonard 378, 397
Selma 397
PENDLEY
Larry 21
PENROD
Mary 421
PERICE
Mary 147
PERKINS
John 210
PERRY
Agness Steller 400, 401
Anna Mae 140
Hattie Bell 426
Martha Ann 29
Martha Elizabeth 29
Mary Angeline 162
Roy 29
Wilma 29, 30
PETERS
Donald Kay, Jr. 374
Lauren Machell 374
PETERSON
Magdelene 90
Susan 336

PETIT
Lily 344
PETRIE
Jacob Kyle 192
Jason 192
Jerry "Jack" 192
John 192
Michael 192
Randolph Hazel 191
Roy Howard 192
Shawn Patrick 192
PEYTON
Brenda 24
PHARIAS
George 83
PHILLIPS
_____ 208
Billy Ray 237
David Voyles 430
Debbie 206
Debera 405
Don 206
Douglas 237, 238
Gary 206
Harold David 237, 238
Larry 206
Mary Willie 178
Norman 237
Patti 80
Rose Victoria 430
PHIPPS
Joseph 220
Martha L. 220
Roland Meredith 171
William Alfred 171
PICKENS
Mary Katherine 14
PICKETT
_____ 43
PIEPER
Rodney 90
PILCHER
Awyn Taylor 356
PIPER
Nicile 134
Timothy Steven 134
PITTMAN
Sarah 254
PITTS
John 127
PLAMBACK
Keith 93
PLUMLEE
Abraham L. 69
Elizabeth Jane 6
Francis M. 69
PLYE
Amber Ruth 400, 401
POE
Christopher Lloyd 402
Elzina Ellen 145
Ewel Thomas 402
Georgia Orglia 382
Hester E. 217
Penelope Jane 126
Phyllis 115
William A. 145
Wyate 126, 145
POGUE
_____ 129, 130
Ada Dee 131
Bettie Jane 129, 130
Brenda Fay 128
Burgess Desper 129
David Gray 129
Edward Marshall 127, 131
Edward Marshall, Jr. 131, 132
Elizabeth 131
Elvin Wyatt 129, 130
Flolla 129
Francis Kathleen 129
Gary Lee 128
Georgia 127, 128
Herman Hugh 127, 129
Herman Hugh, Jr. 129, 130
Hershel Garfield 127, 130
Hershel Garfield, Jr. 131
Hugh William 129

Irene 129
James Creed 127, 130
James Rubin 127
Jeannetta Octavia 130
John J. 127
John Lycurgus 131, 132
Mandy L. 127, 128
Margaret Louise 131
Marshall Eugene 129, 130
Mary Elizabeth 130
Mayne Octavia 131, 132
Nelson H. 131
Paul Michael 130
Paula Michaele 130
Pearly 127, 128
Peggy 131
Robert Ashley 129, 130
Robert Thomas 131, 132
Ruby Nell 128
Sallie 365
Seth Octavus 127, 128
Sudith Mae 129, 130
Thomas Theodore 130
Tommy 131
Verda Ann 129, 130
Vernal Clifton 127
Vernal Leroy 128
Victoria Lee 131
Virginia Irene 131, 132
Wayland 129, 130
POLLARD
Elizabeth 80
POLLOCK
_____ 423
POLUE
Joey Ester 286
PORTER
Charles Brownlee 122, 123
Elizabeth 423
Fannie L. 122, 123
James Greene 122
James Thomas 122
John Frank 122
Lula Thomas 122, 123
Mary Ella 122, 123
Nancy E. 122
POSTON
Paul Alan 417, 418
Ruby Jean 417, 418
William Claud, Jr. 417
POTCHIES
Carol Ann 326
POTTER
Berdinia 301
C. L. 177
Claire 301
Donald C. 177
John Franklin 58
Lila 261
Lola 261
Paul Edwin 261
William 301
POTTS
Sidney 249
POVSHA
Wayne 86
POWELL
_____ 119
Alvin Cheek 147, 149
Amelia Jane 162
Anita Sue 147, 149
Bruce 149
Charles 149
Daniel 162
David 149
Denisa Gail 148
Donald Neil 147, 148
Dorris Wayne 226
Edith 204
Edmond 145
Edsel Dean 316
Eliza 290
Emma 250
Eurie 217
Francis Elizabeth 123
Fredrick Stanley 316
Harry T. 147
Helen 31

Herbert Lee 226, 316
Ida Bernice 123
James T. 123
Lonnie Franklin 316
Marion Henry 147, 149
Marion Monroe 145
Marlyn 149
Martha Gail 147, 148
Martha Ladd 149
Martin 250
Marvin Gill 147
Mary Ibyl 119
Nancy 248
Neil Ford 148
Randal Wayne 316
Rosa Anna 402
Sarah Susan 145
Shannon Dawn 148
Shela 149
Susan 125
Thelma Jean 147
Thomas Hubert 147, 149
Thomas Newton 119
Thorton Thedore, Rev. . . . 145, 147
Urey Woodson 147, 149
Valinda Darlene 139
PRATER
Nancy 307
PRAVECEK
Max 90
PRESCOTT
Elmer Frank 409
Maurine 409
PRICE
Cleta 74
Gordon 376
Rusty Ellis 376
William 213
PRIEST
Lisa Gail 368
PRIESTLY
Kathleen Ann 223
PRINCE
Brandon Keith 374, 375
David Keith 374, 375
Eleanor Glenn 373, 374
James B. 372
Jamie Ann 374
Jimmy Douglas 373, 374
John David 375
Johnnie 372, 373
Kevin Douglas 374
Kyle Martin 375
Nellie Lee 372
PROBUS
Berta Mae 115
PUCKETT
Aubrey 180
PUNCHES
Bill 288
PURCELL
John 280
PURSELLEY
Arlis Judson 52, 53
Caswell 52
Charles LaFayette 52
Cleo Caswell 47
Elvada Mirtle "Vade" 47
Faney Jane 50
General James 47
James Alpha 52
Jeptha Albert 47
Joe Howard 47
John Herman 52, 53
John Wesley 47
Leonard Herman 47
Lillie May 52, 53
Malissa Bell 52, 53
Marcus Garland 52
Mary Margaret 52, 53
Melissa Isabelle 47
Millie Cordelia 47, 48
Ollie Pearl 52
Rufus R. 52
Ruth Apalonia 52
Rutha Tryphenia 47, 48
Sarah Ann 47
Sarah Lucinda 48, 52

Sherwood houston 52
William Sherwood 47
William Thomas 52
PURSLEY
Betty 361
Clarence 361
Cora 212
PURVIS
Cleo Clifford 350
Dwight Clifford 350, 351
Eric David 351
Frank Norman 350
Lawrence Grant 350
Leonard George 350, 351
Mark Edwin 350, 351
Neal Carlton 350, 351
Nola Nelle 350, 351
Ralph 351
Ruth Gay 351
Teresa Lynn 351
Waide Elliott 351
PYATT
Dora F. 48
PYLE
Larry 400
QUALLS
Bob 273
QUINE
Beulah Inthia 124
Pinkney B. 124
QUINLAN
Mary Ellen 346
RABB
Gertrude Gladys 414
Theopilus M 414
RADTKE
Eva Marie 319
RAGER
Anthony 460
C. A. 9
Clara Bell 172
Dovie Ann 184, 189
Dovie Ellen 167
Edna Francis 120
Eliza Ann 159
Estelle 231
Henderson 8
Holda 8, 220
J. Franklin 8, 9
James 8
James F. 9
Jefferson 8, 9
Judge Columbus 167
Karen Jo 208
Kizzie 115, 194
Leroy 9
Louis D. 9
Mary Texas 9
Mertie Lee 375
Minnie 205
Robert Harrison 172
S. Ellen 8, 9
Sterling Wilson 184, 189
Virginia Bell 8
W. Thomas 8, 9
William 9
Zula May 172
RAINS
Robert Lee 307
Zella Mae 307
RAINWATER
Thelma Olene 21
RAINWATERS
_____ 388
Belvadine 379
Martha Margaret 388
RALL
Jessica Lynn 357
Logan Christian 357
Lorenz Jacob 356
Melissa Lynae 357
Sheena Marie 357
Timothy Jacob 356, 357
Tracy Eugene 356, 357
Tyler Jacob 357
RAMSEY
Huston Todd 140
J. T. 174

Walter 174
RAPPAPORT
Martha 91
RAU
Rose 409
RAY
William P. 363
RAYINE
Gora Ezekiel 89
RAYMER
Eleanor 455
RAYNIE
Agness Laurine 85, 86
Anna Elizabeth 85, 86
Bryon Lloyd 85
Carroll John 85, 86
Debroah Ann 90
Douglas 90
Doyle Irvin 85
Ed 86
Edward Lee 89
Elnora Francis 89
Eva Dell 89
Gora Hayden 89
Harold Thomas 85, 86
John I. 85
Ken 86
Kennith Lasley 85
Konnie 85
Leo Gene 89
Marlin Leroy 85
Michael 90
Preston John 85
Rachel Mae 85
Rebecca 90
Ronald Dean 89
READNOUR
Debbie 337
REDFERN
Judith 175
REED
_____ 288
Catherine 455
Darren William 321
Melinda Allyn 321
Roger Allen 321
REID
Nancy Jane 31, 159, 378
Samuel Wesley 378
REISER
Harold 410
RELINSKI
_____ 157
RENEAU
Mamie Gladys 378
RENFREW
Earl Edger 411
Malcolm MacKenzie 411
REVELET
Louise 361
REYNOLDS
Aaron Douglas 285, 286
Effie 307
Eli 285, 286
Ernie 285, 286
Laura B. 285, 286
RHODES
Ethel 129
RICE
Bobby Jewel 14, 15
Clarence 117
Clarence William 14
Clarence William, Jr. 14, 15
Dewey Joe 14, 15
Emily 97
Estill Ray 14
Howard 117
John C. 97, 100
Judy 14, 15
Madeline 18
Mary Jane 100, 101
Napolian B. 100
Scharlett 14, 15
RICH
_____ 406
RICHARDSON
Dorthy 297
RICHEY

Frankie 165
RICHMOND
Albert Craig 393
Alpha Clay "Dad" 23
Annie May 393, 394
Celvia Ruthell 316
Dennis Wade 23
Emett Johnson 393, 394
Gene Autry 23
Henry 393, 395
John L. 212
Leander Franklin 394
Littie Bell 393, 394
Lora Avis Lee 395
Margaret Ann 171, 216, 217
Margaret Edna 394
Ona Reed 393, 394
Onie Alma 212
Virginia Locket 394
Walter Baker 394
RIDDLE
Robert 391
RIETH
Herbert J. 328
Herbert Joseph, III 328
Loren Willington 328
RIFFLE
Mary B. 31
RIGSBY
Mitchell 407
RINGSTAFF
George 171
Hattie A. 251
Henry Jefferson 251
Jearly Jefferson 251
Martha 248
Penner Elizah 251
Rachel Elizabeth 249, 251
William B. 251
RIPPY
Amanda Frances 153
Jane 310
RISELEY
Dallas 315
RISTON
Laura Ruth 59
ROACH
J. L. 60
ROARK
Walter 299
ROBERTS
Daniel P. 26
Danny Steven 264
Denise Marie 341
Harold Curtis 264
Maggie Beulah 26
Mary Anne 264
Maude 50
Myra 161
Ressa Marie 264
Terry Elizabeth 264
Violet 7, 425, 429, 433
ROBERTSON
Albert Roy 81, 92
Anna Ruth 81, 82
Anthony Neal 87
Audrey Maedell 94
Barbara June 94, 95
Benton Craig 91
Brian 93
Charles Lindberg 92, 94
Charles Owen 376
Clyde Estil 81, 92
Daniel Dale 91
Dawn 96
Deanne Lee 376
Debroah 93
Dennis 93
Diana Doris 92
Dinna 231
Dolpha Leona 90
Donald K. 95
Donald Keith 94
Donna 93
Doris Lorene 90, 91
Doug 95
Douglas Lowell 92
Elbert Ray 82, 94

Elton 90
Evelyn Jewel 87, 89
Floyd Ridpath 82, 95
Garry 96
George 30, 383
Gertrude Susan 81, 89
Irene Belle 87
James Jackson 81, 87
James Robert 92, 93
Jeffery Lynn 376
Jessica Lynn 376
Jodie 96
John Burley 30
Judy Osa 88
Jule Ingram 92, 93
Julie 96
Linda 383
Lonnie 93, 94
Lynda 93, 94
Marlys Lynn 94
Michael Owen 376
Nancy 93
Nannie Pearl 81, 87
Naomi Belle 81, 85
Norma Jean 94
Owen 376
Owen Rex 92
Owen Thomas 81, 92
Pamela 93
Paul Dennis 88
Paul Ervin 87, 88
Philip 93
Rick 96
Ronnie 96
Roscoe Canklin 81, 90
Roy Mendle 92, 93
Russell 95
Sandra 93, 94
Sheila Ann 94
Shirley Janice 90, 91
Sunda Diane 90, 91
Susan Lee 92
Sylvia Sue 88
Terry 90, 91, 93-95
Thomas Campbell 81
Thomas Grant 87
Thomas J. 92
Thomas Lee 90, 91
Timothy Michael 376
Trenna Rose 88
Tyleen Jewell 88
ROBEY
Bonnie 107
Maude 202
ROBINS
Jonnie 314
ROBINSON
Bobbie E. 115
Eben 411
Kavin Lee 376
ROBOUGH
Suzanne Lee 417
ROE
Allie Wilda 120
Annie Liza 114
Jesse 181
Leroy 120
Martha R. 108
Mary Margaret 190, 211
Nancy E. 184, 189
Susan Thomas 200
William 84, 189
ROLL
Edward R. 19
ROOT
Alice Marion 80
ROPER
Emmett Allen, III 203
Emmett Allen, Jr. 203
RORK
Edward Arthur 74
ROSE
_____ 406
Ada 235
Alice M. 181
Amanda 127
Annie B. 181, 183
Annie M. 232, 244

Bobby Joe 182
Carrie Emily 181
Charles B. 181
Charles Robert 182
Claude 229, 230
Cora Nell 182
Edith Aline 182
Eula Mae 229, 230
Flora 229
George B. 181, 182
George Willis 182, 183
Gillie 229, 230
Ione 229, 230
Jesse 181, 183
Lela Captola 182
Lena Marjorie 182, 183
Lillie 229, 230
Lovina 4
Mable Irine 182
Matilda 39
Michael B. 181
Raymond 181, 183
Roy 229, 230
Susan 6
Thomas 229, 230
Thomas S. 229
William Goble 229, 230
William Robert 181, 182
Zachariah 181
Zella D. 181
ROSS
Dawn Robin 329, 330
Don 329
Kayla Bell 330
Kimberly Kay 329, 330
ROUSH
Michael Raymond 23
ROWE
Tammy 156
RUDD
Asbury A. 214, 218
Ausburn 214
Bernice Lee 216
Bryant 214, 219
Cecil Curtis 216
Dora Ann 219
Edmonia Crenshaw 214, 217
Emma Ida 219, 220
Eudora A. 214, 216
George W. 214, 216
George Washington 219, 220
Gordon Walker 216
Hiram Benjamin "Bud" . . . 219, 220
Ida Mae 219, 220
James Ausborn 219
James C. 208
James K. P. 214, 215
Jessie Vernon 214, 219
John O. 215
John William . . 214, 215, 219, 220
Joseph Henry 219, 220
Lenora 214, 218
Lillie D. 208
Lillie O. 214, 219
Lula 215
Mabel 218, 219
Mary Elizabeth 219, 220
Mary Jane 214
Merrill 218, 219
Nettie M. 215, 447
Rollie Asberry 219, 220
Ruby 218, 219
Sarah Francis 219, 220
Susan Jane "Jenny" 219
Susan Mabina 214, 215
Ulysses Grant 219, 220
Vitus Edger 215, 216
William P. 219
RUPLE
Oliver 225
RUSH
Lorenzo D. 35
Zerilda Ann 35
RUSSELL
Josephine 250, 251
Lillian Juanita 319
RUST
Maude Lee 191

Orah Dee 102
Silas Lee 191
RUTHERFORD
Jemima Ann 10, 424
Sallie Hester 425, 433, 435
Samuel Owen 10, 424
Thomas 425
RUTLEDGE
John William, II 202
John William, III 202
Lori Beth 202, 203
Roy H. 286
William Jeffery 202
RYAN
Marvin Leo 416
Sherry Ann 416, 417
RYVERS
Clayton 262
SADLER
James A. 439
Jim 222
Lena 439
Maud M. 439
Nellie S. 439
Willie B. 439
Willie Emily 99
SAKAL
Barbara Dee 25
Joseph 25
William 25
William O'Neal 25
SALLEE
Sue 130
SALMON
George 229
Lucille 230
Maudie 230
Paul Hampton 221
Timothy 221
SAMPSON
Margaret 94
SANDERS
Azalea 215
Delbert Clayton 402
Margaret Ann "Mary" 282
Mary L. 29
May Rosa 171
Nora Pearl 248
Robert T. 282
Sarah A. 171
William 171
William Thomas 248
SANDS
Christopher P. 334
Robert M. 334
Will 39
SANFIELD
James 459
SANSOM
William 432
SARGEANT
Preston 244
SAUNDERS
Halda Jane 299, 305
Hattie Missouri 299, 305
I. S. 299
Willie 299, 305
SAVAGE
Lorenzo D. 253
SAWYERS
Douglas B. 400
James 400
Jerry 400
Linda 400, 401
Mildred 400, 401
Richard 400
Robin 400
Ruth 400
Wanda 400, 401
SCARBROUGH
Effie 110
Raymond 110
SCARLETT
Carlin Dale 22
Charles Enard 22
Mary Ellen 22
SCHAEFFER
Dairay Nicole 324

Dayne Triston 324
Doyle Eugene 324
SCHLEGEL
Jeanette 339
SCHMIDER
Kathleen 84
SCHNEIDER
Willard 265
SCHOLL
Sally 302
SCHOLTZ
Joyce Ann 68
SCOTT
Charles E. 364
Doug 93
Herbert 236
Linnie C. 252
Minie 171
Ollie Edith 373
Wanda Mae 23
SCRUGGS
James 392
SEABOURN
George F. 64
SEALY
Kristie 328
SEARS
_____ . . . 26, 27, 280-284, 287
Aaron 309
Aaron Michael 333
Abraham 7, 436
Absalom Ely 280, 282
Ada Bell 107, 114
Adam 27, 270, 280, 281, 424
Aderine Esfrancis 384
Albert Paul 318, 353
Aldra Mae 386, 389
Alice 346
Alice A. 403
Alice Emma 272, 274
Alice Marie 276
Aline 28
Allan Washington 271, 274
Alpha Dennis "Alec" 120
Alta Lois 416, 420
Alva Ernest 457
Alva Malone 280, 283
Alvin Ray 426, 427
Amanda M. 9, 10
Amanda S. 8
Amber Dawn 322, 323
Andrew Dennis 120, 121
Andrew Jackson 103, 120, 271, 309
Angela Louisa 456, 458
Anita Jo 387
Ann 7, 32-34
Ann M. 271, 279
Anna B. 287
Anna Belle . 26, 27, 272, 274, 414, 421
Anna Eliza 457
Anna Margaret 345
Anna May 318, 323
Anna Pearl 297, 299, 324, 335
Anna Veve 289, 292
Annett 17
Annie Catherine 10, 27, 424
Annie Lena 107, 110, 116
Annie Pearl 347, 350
Anthony Lee 168, 169
Archie Edward 457
Arthur 163, 174
Arthur Gene 344
Asa 7, 9
Asa A. 9, 10
Awyn Reyne 321, 322
Barba Jean 165
Barlow 281
Bartley Harrison 270, 284
Benjamin Franklin 318, 347
Bennett 456, 459
Bertha Alice 108, 114
Bertha Lee 11, 12
Bessie 134, 164, 165
Bessie Viola 372, 391
Betty 384
Betty Jane 363
Betty Lorene 458

Betty Lou 286, 287
Beulah Maude 426, 428
Billy Don 387, 388
Bob 307
Bobby Lynn 120, 121
Bobby Ray 425
Bonnie 291, 292
Bradley Lawrence 333
Brayden Michael 388
Brenda Sue 168
Brian Eugene 308
Brittany Lee 377
Brooks 297
Bryan Dean 333
Burton 425
Calvin Walker 296, 297
Capitola 287, 288
Catherine 1-3, 460
Cecil Ellsworth 324, 332
Cecil Melton 287, 288
Chandra Gail 169
Chappell 17
Charity 7, 424, 438
Charles 271, 279, 281
Charles Alvin 426, 429
Charles Bledsoe 429, 430
Charles Eugene 287, 288
Charles Franklin 297, 299
Charles Jefferson 363, 364
Charles Leonard 277
Charles Olan 414, 416
Charles Preston 287
Charles William 426, 427
Chola F. 283
Christine 164, 165
Christopher Scott 170
Christopher Wayne 342
Clara B. 163, 174
Clara Oma 173, 174
Clarence 283
Clarence Bailey 372, 384
Clarence Bennett 414, 416
Clarence Earl 275, 276
Clarence Shelby 171, 173
Claude Arlander 372, 384
Claude Thomas 17
Clayton Dorris 166, 169
Cleates Edgar 165
Clem Thomas 275, 276
Clinton 309
Clinton Ray 168, 169
Coleman Victor 108, 110
Coleman Wesley 164, 234
Colman 164
Connie 290
Connie Lee 315
Connie Lynn 344
Cora 305, 318, 324
Cora Elizabeth 271, 274
Cora Mae 27, 28
Cornelia F. "Numa" 11, 18
Cornelia Grace 298
Courtney Lynn 334
Cyril Elbert 363
Daisey Irene 172
Daisey Lee 15
Dale Kent 321, 322
Dale Milton 370, 371
Dana Marie 342
Daniel Eugene 387
Daniel W. 424, 432
Darlene Ruth 339, 340
Darrell Eugene 320
David . . . 7, 10, 103, 104, 270, 453
David Jeffery 387, 388
Deana Jo 387, 388
Deloris Key 426, 428
Dennis Warren 167, 168
Dickie Dwight 344
Dinita Lynn 170, 171
Dolpha 108, 112, 116
Dolpha G 116
Don Richard 286, 287
Donald Keith 387, 388
Donovan Ray 169
Dora 305
Dora Lee 271, 274
Dori 108, 110

Doris Leom 346
Doris Maxine 458
Dorothy 291
Dorothy "Dolly" 70, 174
Dorthy B. 430, 431
Dorthy Gail 426, 428
Douglas Allen 319
Douglas Wayne 333
Dovie 434
Doyle Leon 321, 322
Duell 276
Dulcy 125, 126
Earnest 425
Earnest Franklin 173, 174
Earnest Henry 297, 299
Earnest Leslie 430
Eathel 287
Eddie 434
Edgar Earl 385, 386
Edith 353
Edmond Ray 387
Edward D. 434, 435
Edward E. 11, 15, 24
Edward Lee 166, 168
Eilza Ann 284, 306
Elias W. 455, 459
Elijah T. 9
Eliza 70, 248, 281
Eliza Jane 424, 425
Eliza V. 7, 9
Elizabeth 10, 32, 455
Elizabeth A. 284, 295
Elizabeth Pauline 434
Ellas F. 8
Ellis Thomas 11, 17
Elmer 429
Elmer Lonnie 360, 372, 386
Elmer Milton 318, 324
Elsie Della 416, 419
Elvis L. 173, 174
Elywanda Elizabeth 430, 431
Emma Lea 296, 298
Emmett Vance 278, 279
Ephriam 271, 433
Erma Estell 166, 170
Ermy Mae 171, 172
Ernest Earl 430, 431
Estella 285, 306, 307
Ethel 287, 353, 354
Ethel Irene 363, 364
Eugene 429, 433, 435
Eugene, Jr. 429, 430
Eva Mae 117, 118
Eva Marie 108, 116, 151
Evaline 271, 398
Eveline America 122
Evert Walker 318, 324
Fannie Catherine 280
Fannie Luiza 289, 291
Fannie May 296, 298
Fanny C. 284, 294
Fanny Catherine 271, 275
Fay Elmo 325, 342
Fay Isabelle 416
Ferol Dean 332, 333
Fleming G. 7, 10
Flora Elaine 387, 389
Flora Lucille 386, 390
Flossie 272, 279
Flossie Fern 278
Floyd Dearl 307
Forest 297
Frances Huldah 275, 276
Frances Virginia 276, 277
Francis Catherine 414, 416, 420, 421
Francis Fay 318, 319
Francis M. 12
Francis Pate 341, 342
Frank 307
Frank Henry 278, 279
Franklin 283
Franklin P. 163, 173
Frederick Houx "Fritz" . . . 70, 162
G. G. 7, 10
Gale Leon 318, 319
Galen 290
Gary Lee 375, 377
Gary Van 277

Gayla Sue 320, 321
Gene Edward 307, 308
George 281, 283
George A. 280, 281
George Albert . . 271, 362, 363, 413
George Andrew 339, 340
George David 284
George David, III 287
George David, Jr. 284, 287
George Edward 414
George Hershel 370
George Paul 277
George Raymond 372, 393
George Roy 297, 298
George T. 10, 26
George Vest 272, 276
George Victor 276, 277
George W. 103, 120, 122, 125
George Washington 424, 430
Georgia Ann 435
Georgia Pauline 363, 364
Gerald Lee 329, 331
Gilbert Otto 458
Givie Gracie 457, 458
Gladys Sophronia 272, 273
Glenn Dwight 344
Grace Alvina 324, 325
Grace Roe 307
Gracie Bell 373, 377
Gregory Don 388
Gregory Lane 333
Grover Cleveland 272, 277
Gurlie G. 163, 165
Guy 434
Guy William 116
Hannah 456
Hannah Evelyn 320
Harmon 7, 437
Harold Eugene 458
Harold Lee 426, 428
Harold Lynn 345
Harold Lynn, Jr. 345
Harold Pate 325, 341
Harold Weston 347, 353
Haskell Allen 273, 274
Hattie Ellen 296, 298
Hattie Florence 11, 12
Heather Michelle 319
Helen Arabelle 287, 288
Helen Elizabeth 276
Helen Levina 373, 382
Henrietta 275, 276
Henry 275, 276, 286, 291
Henry Clay 108
Henry Clay, Jr. 108
Henry Jackson 277
Henry Oscar 286
Henry Reuben 289, 291
Henry Rodney 277
Henry S. 433, 434
Henry T. 271, 284, 293
Henry Wilson 310, 370
Herschel Wilson 370, 371
Hershel Victor 363, 364
Hiram H. 7, 32
Hollie 164, 165
Homer Franklin 291, 292
Homer Lee 426, 428
Hugh 172
Hugh Bryant 432
Hugh Darel 12
Indiana 455, 459
infant 429, 430
infant dau. 290, 293
infant daughter 103, 118
infant son 103, 118, 290, 293, 346, 457, 458
Irean 26, 27
Irene Renatee 331
Irvin Jackson 384
Irvin T. 429, 430
J. Mannie "Shelby" 318, 321
J. T. 426
Jack Edward 414, 416
Jacob 7, 34, 279
Jacob Eli 271, 429, 433
Jacob Morgan 320
James . 1, 7, 32, 271, 279, 425, 455

James Edward 384, 426, 428
James Ellis 108, 117
James Fred 27
James Harold 342
James Harvey 456-458
James Henry 280
James Louis "Rooster" 118
James Luster 373, 375
James Luster, Jr. 375, 376
James Michael 168
James Milton 310, 317
James Monroe 103, 107, 151, 162, 3
18, 329
James Paul 321, 323
James Presley 8
James S. 455, 456
James Tally 284, 289
James Thomas 10, 27, 271, 424, 425
, 429, 453
James Timothy 121
James Walter 296, 297
James Walter, Jr. 297
James Webster 166, 168
James William 162, 163, 424, 425, 4
33, 435
Jamie Rochelle 376
Jane Michele 169
Jane N. 70, 214
Janelle 297
Janet 172
Janet Marie 320, 321, 334
Janetta Ellen 318, 345
Janic Lynn 168
Jason Gregory 308
Jefferson Brown 310, 362
Jefferson R. 162, 171
Jeffery David 322
Jeffery Mary 168
Jennifer Leanne 322
Jennings Milton 318, 319
Jenny Marlene 345
Jeremy Dwain 322
Jerry 110
Jerry Alan 172
Jerry Lane 121, 122
Jesse 455, 459
Jesse Carl 297, 299
Jesse, Jr. 455, 459
Jewel Lyndel 347, 348
Jo Ellen 276
Joan 297
Joanna Ellen 27, 28
Joe W. 286
John 7, 70, 122, 455
John Andrew 322
John Andrew Rosecrans . . . 318, 324
John David 103, 104
John Earl 27
John Edward 345
John Ellis 7, 8
John F. 11, 15
John Farrish 321, 322
John Frampton 12
John G. 456, 459
John H. 10, 19
John Harold 341
John Harrison 284, 286
John J. 435
John L. 1, 455
John Matthew 284, 285, 306
John McClute 286, 287
John Michael 121
John Milton 318, 324, 329
John Monroe 347, 351
John R. 271, 280
John Reagan 414, 415
John Riley 455, 456
John S. 7, 10, 424
John Simeon 456, 459
John Wesley 108, 110
John Westley 162, 163
John William 296, 298
Johnnie Anderson 371, 384
Jonathan 388
Joseph 271, 279
Joseph Bartlet 306
Joseph Hardin 275, 276
Joseph Ryan 308

Josephine 287, 288
Joshua Eric 333
Joyce Darlene 307, 308
Julia A. 280, 281
Julia Ann 271, 421
Julian R. 12
Juliann 70, 254
Julie Ann 282
Kara Leann 169
Karen Lea 331
Karen Susanne 321, 323
Kathleen Diane 371
Kathryn Marie 322, 323
Kathy Jean 340
Keith 16, 17
Kelvin Wayne 387, 388
Kerry Gay 340
Kimberly Jo 333
Kimberly Rene 170, 171
Kristi Elizabeth 340
Kristi Michelle 388
Kurtis Leroy 331
Larry Frederick 120, 121
Laura Belle 296, 298, 329
Laura Ernestine 289, 290
Laura Mildred 325, 343
Laura Pearl 415
LaVera Opal 345
LaVona Ruth 329, 330
Leander Kenneth "Ken" . . . 107, 114
Lee 27
Lenard A. 10, 19
Lenard Coffman 103, 104, 162, 271, 424
Leona 290
Leona Mae 287, 288
Leonard Elmer 457
Leonidas 433
Leota 287, 288
Leotis Mae 299
Leroy Buford 339
Leroy Merton 325, 344
Leslie 281
Lester Horace 120, 122
Letitia S. 284, 299
Lila Elaine 458
Lillian 112, 116
Lillian Arlene 164, 165
Lillie May 372, 386
Linda Faye 426
Linda Rose 351, 352
Lloyd 292
Lloyd Buford "Boots" 325, 339
Lloyd James "Jack" 104
Lloyd James, Jr. 104
Lola May 318, 355
Lonnie Eugene 387
Loraine 297
Loretta Fay 387, 389
Lori Lee 306
Lottie Mable 324, 325
Louis Frederick 120
Louis Harold 299
Louise Matilla 298, 299
Loura E. 122, 125
Lucille 287, 289, 291, 363
Lucy Francis 104, 399
Lucy Jane 310, 358
Lula Jennings 318, 329
Lydia 455, 456
Lydia Olive 318, 347
Lyle 292
Lyndell Odell 384
Mable 283, 284
Mable L. 108, 110
Madlene "Maude" 7, 437
Maggie M. 11, 18
Mahala C. 122, 125
Malcolm D. 16
Malinda E. 284, 287
Malta May 166, 170
Mamie Norene 108, 118
Marcene 290
Margaret 7, 70, 102, 103, 278, 279, 424, 435
Margaret Ann 429
Margaret Elizabeth 310, 393
Margaret Ellen 456, 457

Margaret Jane 116
Margie Mae 375, 376
Marie M. 163, 165
Marilyn Gale 168, 169
Marion 275, 276
Mark Andrew 340
Mark Edward 388
Mark Phillip 319
Martha Ann 164, 310, 318, 346, 358
Martha Susan 32, 271
Martha T. 122, 125
Marvin Earl Lloyd 384
Marvin Lyle 332, 333
Marvin Lynn 291, 292
Mary 1, 2, 26, 27, 462
Mary "Polly" 70
Mary A. 8
Mary Ann 455, 456, 459
Mary E. 280, 281
Mary Elizabeth 282
Mary Ellen 425, 429, 433
Mary Francis 271, 363, 433
Mary Hallen 117, 118
Mary J. H. 10
Mary Jane 10, 15, 19, 424, 425, 429
Mary Jane Elizabeth 318, 345
Mary L. 122, 126
Mary L. "Fanny" 103, 118
Mary Lee 425
Mary Louis 307
Mary Lucy Francis 362
Mary Margaret 426, 427
Mary Ruth 288
Mary Salina 287
Mary Susan 104, 105
Matilda Elizabeth 310, 312
Matthew Clavin 334
Matthew Currence . . 310, 371, 399
Matthew Douglas 308
Maude 310, 311
Maude Gabriella 306, 307
Melani Lynn 322, 323
Melinda Sue 120, 121
Melissa 121
Melissia Kaye 388, 389
Melva Jean 320, 321
Melvina E. 271, 279
Merle McKinley 457, 458
Meryl Lynn 325, 345
Michael Gail 388
Millard Pleasant 310
Minerva Aleatha 122, 123
Minerva E 310, 364
Minnie Belle 414, 415
Minnie E. 281
Minnie Irene 434
Minnie Lee 108, 117
Mollie May 272, 278
Myrtle 430, 432, 457
Myrtle Bell 108, 117
Myrtle Emma 272, 277
Nancy 292
Nancy A. 122, 126
Nancy B. 171, 172
Nancy Cheryl 308, 309
Nannie F. 9
Nannie May 8, 429, 430
Nathan 456
Nathaniel 455, 456
Neaty E. 163
Nellie 283
Nellie Clara 414, 415
Nina Ann 414
Nina May 458
Nora Elma 457
Nora Viola Margaret 289, 291
Norah Luanne 320
Norman Gail 387, 388
Obed Wimpey 318, 346
Odell 429
Oden E. 282, 283
Odie 164
Ollie 283
Ollie Luella 282
Opal Prudence 347, 348
Opel Geneva 310, 311
Orby 306, 307
Orby Estel 171, 172

Orpha 346, 347
Orville 282, 283
Oscar Delaney 296, 297
Oscar Delbert 457
Otis Gordon 310, 312
Otto Roscoe 457, 458
Ovie Hugh 171, 172
Patie Ann 166, 170
Patrica 290
Paul Edward 278, 279
Paula Fay 15, 16
Pauline 275, 276
Pauline Flossie 384
Pearl 430, 431
Pearl Almy 108, 109, 224
Phillip 7, 10
Phillip L. 10
Presley Ellis 7
Ralph 283, 284
Ramona Lue 351, 352
Randy 121
Ray Miller 15, 16
Rebecca Belle 414
Rena Belle 27, 31
Rhoda 436
Rhoena 306
Rhonda 340
Rhonda Lynn 426, 428
Richard 426
Richard Franklin 426
Richard Glenn 389
Rita Denise 121
Robert 292
Robert Amos 289, 292
Robert Carl 291, 292
Robert Edgar 164, 165
Robert Franklin "Bob" 134, 163, 164
, 234
Robert Lee 125, 414, 416
Robert Lycurgus "Curd" . . 122, 125
Robert Wesley 286
Rodney Lyle 319
Roger 290
Roger Dale 426, 428
Ronald 297
Ronald Glenn 319
Rosa Belle 289, 290
Rosa Della 414, 415
Rosa Ellen 362
Roscoe A. 166
Rose 430
Rosie Lee 27, 28
Roy C. 26, 27
Roy E. 315
Roy Lee 172
Ruben H. 122, 125
Ruby Belle 347, 350
Ruby Elizabeth 434, 435
Ruby Lucile 120, 121
Ruby Virginia 416, 417
Rufus Earl 434, 435
Russell Lee 433, 435
Russell Wayne 426, 428
Ruth 277
Ruth Naomi 290, 293
S. A. J. 163, 174
Samuel 16, 17
Samuel Floyd 324, 329
Samuel Owen 10, 11, 24
Samuel Owen, Jr. 11, 16
Sandra 278, 279
Sandra Karen 320
Sarah 32, 33, 455
Sarah "Sally" 70, 126
Sarah Ann 284, 307
Sarah Beth 320
Sarah C. 171
Sarah E. 7, 8
Sarah Elizabeth 10, 19
Sarah Florence 380, 426, 427
Sarah Jane 284, 295
Sarah V. 8
Sharon 292
Sheila Elaine 308
Shelby Warren 166, 167
Shelia Kay 121
Shelly Dawn 342
Sherrell Eugene 371

Sherry Ann 168
Sherry Ilene 342
Shirley 290
Shirley Suzanne 333, 334
Sidney 318, 355
Stella 26, 27
Steven Kent 342, 343
Steven Wayne 308, 309
Stuart David 287, 288
Sue Ann 308
Sue Eva 26, 27
Susan N. 282, 283
Susan Nancy 162, 173
Susan Virginia 310, 364, 396
Susannah Morgenstern 70, 247
Suzanne Lee 342, 343
Sybil Beatrice 287, 288
Sylvia Jane 166
Tammy Renee 388, 389
Tanya Christine 319
Teria 292
Terry Glenn 168
Terry Wayne 121, 122
Thelma Jane 332, 334
Theodora "Dora" 171
Theodosia E. 271, 275
Theodosia Ernest 284, 293
Theresa 275, 276
Thomas D. 282, 283
Thomas Eugene 278, 279
Thomas Henry 272, 278
Thomas W. 171
Thomas William 414
Timothy Gene 344
Tyler Dwain 322
Ulysus Simpson Grant 424, 432
Vanessa Dawn 319
Velva 174
Vera Betrice 385, 386
Vera Faith 278, 279
Vernon Thomas 430, 431
Vicki Lee 277
Victor 306, 307
Vinnie Hester 429, 430
Viola Jane 171
Violet Irene 385
Virgil 425, 429
Virginia 430, 431
Virginia J. 284, 293
Virginia Mae 385, 386
Virginia Melvin 431
Virgle Lee 360, 386, 391
Vivian 425, 429, 435
W. Taylor 173, 174
Wade Hampton 272, 275
Wade Hampton, Jr. 275, 276
Walter Alvin 318, 320
Walter Boyd 434
Wanetta 278, 279
Warren 353, 355
Warren Guy Ovenie . 163, 166, 241
Washington 271, 433
Weir G. 9, 10
Wesley Floyd 290
Wesley Ford 108, 110
Wesley Thomas "Wes" . . . 107, 108
Wilber 164
Wilber W. 306
William . 1, 7, 270, 271, 292, 429, 430, 433, 455, 456, 459
William Clavin "Clay" . . . 333, 334
William David 271, 272
William F. 271, 279
William Frederick 171
William Henry 425, 426
William Henry Wilson 318, 347
William Howard 172
William LaFayette 413, 414
William Lasley 434
William Lee . . . 278, 279, 310, 315
William Monroe 7, 70
William Pate 342
William Robert 284, 289
William Talley 284, 305
William Thomas 26
William Washington 310
William Wesley 289, 290
Willis Smith 11

Wilma Lucelle 166
Wilmer 386, 387
Wilmer Glenn 387, 389
Wilson Bell 371, 372, 399
Windell Earl 166, 170, 241
Winnie Davis 414, 415
Zachariah Talley . . . 284, 296, 305
Zachariah Talley, Jr. 296, 298
Zeddie Roy 385, 386
SEGERS
Alvin Austin 110, 111
Bradley Lynn 111
Carles Lee 110, 111
Charles Lee 111
Christopher Lee 111
Elsie Ruthell 111, 113
George 110, 116
Jemima 110
Jesse Edward "Ed" 111, 112
Lena Mae 113
Lonie 110, 111
Margie Christina 111
Mary Bell 111
Orbrey Dale "Orb" . . 111, 112, 116
Shirly Jean 113
Velda Jane 112
SEIDEL
Elly Marie 331
SEIGENTHALER
Oliver F. 51
SEITZ
Jesse 62
SETTLE
Arvin 115
B. A. 166
Elizabeth 202
Eula Mae 194
Gola Missie 166, 241
Horace Jefferson 119
Mable 225
Marie 226
Patsey 119
William Leslie 115, 194
SEWELL
Elvin 289
Phillip 289
Pola June 289
SEXTON
Cladie 282
SEYTON
Kathleen 253
SHADER
John Harrison 212
Velma 212
SHADOWENS
Anna Mae 150, 151
Area Richard 150
Bromley Barnard 116, 117
Della 150, 151
Harvy Thomas 116, 150
Henry Willis 150, 151
James Ray 150, 151
Lambert Leon 116, 117
LaMont Wilber 116, 117
Lilly 150, 151
Meda Marcella 116, 117
Omer 150, 151
Paula Francis 117
Robert 150, 151
Roland 116, 150, 151
Roland, Jr. 116, 117
Theda Jean 116, 117
SHAIKH
Jawaid Usman 352
SHANKLIN
Amanda 215
Angela Faye 388
Cathy Sue 111
Donald Ray 388
Dotha 192
Ed 217
Flora Lee 217
Henry Wallace 217
James Robert 111
Joseph Mettie 172
Maudie Lee 217
Mina 217
Pearl 172

Raymond Wallace 217
Richard 239
William E. 217
William Thomas 217
Zina Alene 217
SHARP
Bland 423
Clark 262
David Bland 423
Edna May 395
Elzora 459
Ethel Faye 339
John Keith 423
Lillian 145
Louisiana 456
Mary Magdalene 378
SHAW
Clarence 229
Hattie 17
SHEDD
Dan F. 123
SHEDRON
Olin L. 46
SHEFFIELD
Nancy 84
SHELTON
Alvin 99
Beverly Smith 125
Bud 164
Charley 151
Darrin 138
Darrin Keith 138
Eliza J. 76
Elizabeth A. 99, 100
Elvis 98
Erna 98
Evander J. 76, 77
Francis C. 76, 77, 187
Hallie 244
Ivy C. 424
Jarrett R. 125
Leander F. 76
Martha Christina 100
Mary Jane 208
Mary S. 76
Richard F. 100
Susan 191
Susannah M. 17
Sylvester W. W. 76, 77
Wesley D. 76
William J. 100
SHEMWELL
Brenda Elizabeth 369, 370
Carol Anderson 364, 369
Elizabeth J. 396
Francis 364, 369
Herbert 112
James Anderson 369
James Marcus 364
James Thomas 172
James William 364, 365
Janice Ruth 369, 370
Loleta 383
Nina 364, 365
Samuel Anderson 364
Samuel Bruce 364, 369
Sylvia 112
Veva 364, 365
Walter 172
William Eugene 369, 370
SHEPMAN
Mariah 461
SHERRICK
George 278
George Henri 278
LeEtta Maxine 278
Margaret Ann 278
Mary Evelyn 278
SHERROD
Arvin W. 396
Bertha E. 269
Charles Perry 255, 256
Clara Ann 257, 258
Clarence Edwin 255, 257
Dora Belle 255, 256
Finas Washington 396
Flora 257, 258
Florence 257

George Forrest 255, 257
George L. 269, 270
infant son 257, 258
Ivan Ronald 257
James S. 396
Jesse 255, 256
Lawrence L. 269
Leander Kinley 254, 257
Louisa j 254, 268
Myrtle 396
Nancy 162
Olivia 396
Robert John 254
Robert K. 254, 269
Robert Louis 257
Roselle E. 255, 256
Samuel Urban 254, 258
Sarah Ann 255, 256
Stanley H. 257
Susan Catherine 254, 258
Thomas 254-256
Walter C. 269
William Byron 257
William Frederick 255, 257
William Thomas 254, 255
SHERWOOD
_____ 70
SHIFFLET
Linda Michaelle 380, 427
SHIFFLETT
Alvin Marion 427
Alvin Marion, Jr. 380, 427
SHINOGLO
Anna Lena 366
SHIPLEY
Alice Nina 457
John George 457
Lydia Ora 39
SHIPMAN
Bell 46
Charity Ann 65
Jacob 65
Jessie May 282
Minerva Josephine 65
William Jefferson 282
SHIPP
Brett Charles 350
Brittany Anne 350
Dennis Charles 350
Matthew Rolland 350
SHOEMAKE
Ann 383
Debie 379
Jean 376
Pat 383
Rayburn 379
SHOEMAKER
Josie 350
SHOEMATE
Scott 202
SHOOK
Abraham 460, 461
Allen 460, 461
Anna Waters 460, 461
Benjamin 461
Benjamin Franklin 461, 462
Cynthia Jane 461
Elender 460, 461
Harmonous 460, 463
Isaac 460-462
Jacob 460-462
James 460, 461
James Keith 460, 461
James Wilson 461, 462
Jamima 460, 463
John 2, 460, 461, 463
Jonathan 460, 461
Judson 462
Lemuel Broadway 461, 462
Levi 460, 461
Magdalena 460, 462
Margaret 460
Mary Ann 460, 463
Mary M. E. 462
Oliver 461
Sarah 3, 460, 462
William 2, 3, 460-462
William J. 461, 462

William, Jr. 460
SHORT
David 213
Elizabeth Ann 104
Millard 104
Nancy Jane 104
SHOULDERS
Katherine 435
SHROPSHIRE
Deborah Lee 22
Herbert Murl 22
Herbert Murl, Jr. 22
Janette Nell 22
Ozella Ann 22
Rebecca Lynn 22
SHUEMATE
Jennifer 246
John 246
SHUMATE
Albert 201
Amy 246
Charles Ralph 246
Eugene 201
Eugene, Jr. 201, 202
Susan Ivy 246
Susannah English 202
SHUTZ
Lois Kay 356
SIDDELL
Ann Sheridan 265
James 265
SILER
Lloyd 283
SILSHY
Herbert Raymond 458
SILVEY
Bradley McKinney 199
Reid 199
SIMMONS
_____ 120
Lillian 28
Lucile E. 434
SIMONS
Bill 289
Billy Clark 223
Catherine Gayle 446
Dorothia 436
Eliza Jane 438
Elvis 223
George Cedric 223
George W. 110
Gregory Clark 223
Jerry 446
Jerry Wayne 446, 447
Martha E. . . 27, 424, 429, 438, 453
Nancy C. 438, 454
Philip 438, 453
Phillip 438
Rebecca 438, 453
Rhoda 163, 173
Richard Harrison D. 108
Sandra Faye 223
Sarah Ann 438, 444
Senia 438, 454
Stephanie Susan 223
William 424, 438
Willie 108
SIMONSON
Raleigh Franklin 73
SIMPSON
Howard Bryant 366
Lori Marie 367
Michael Bryant 367
SIMS
Latonya 323
SIRCOULOMB
_____ 275
SISK
Tammy 203
SISNEY
_____ 158
SISSON
Annie 310
SKIPWORTH
_____ 30
Elca Nell 159
Elick 157
Evelyn 157

Fannie 184
Martha 165
Thursa Ann 152
Willis Richard 152
Willis T. F. 152
SLAGLE
Albert Cidney 123
America Ellen 436, 437
Elizabeth A. 436
Elizabeth Caroline 32
Ephraiam D. 436, 437
Hanah 32
James A. 32
John 32, 33
John A. 436
Lena Missouri 123
Margaret A. 32
Martha 436, 437
Martha K. 32
Mary F 436, 437
Tennessee 436, 437
William 33
SLAUGHTER
Arnold David 133, 138
Audrie 133, 137
Beatrice Viola 133, 141, 146
Bessie 133
Billy Ray 135, 136
Carol Denise 196
David Bruton 133
Dora Bell "Dicie" 149
Dorothy Ellen 138
Dorriel Lee 138, 139
Edward Thomas 161
Eula 146
Gertrude "Gertie" 166
Hazel 247
Holis Meloy 135
Holly Gail 135
Ible Etter 133, 145
Jace Dwight 135
James Carlon 133, 145
James Taylor 196
Jean Francis 135, 136
Jeffery Norris 196
Jo Ann 138, 140
John Robert 133, 165, 196
Judith Gale 138, 140
Junie Ester 135
Kent Stacey 135
Kimberly Ann 135
Kimberly Dawn 196, 197
Linda 237
Melrose 133, 145, 196
Melvin Taylor 196
Michael Ray 136
Milisa Carolina 449
Noah Washington 150
Norris Wilson 196
Okus 134, 135
Owen Clade 133, 135
Phyllis Kay 136
Robert Ross 133, 145
Rufus W. 196
Thelma 161
Theresa Ann 136
Wilma 199
Wilma Jean 135
Zelmer Lee 133, 134, 165
SLEMMER
Bobby Darrell 343
Carrol Jane 343
Charles Halbert 343
Ila Faye 343
Mildred Ann 343, 344
SLIGER
Benita Francis 420, 421
Billy Glenn 420, 421
Casey Adam 421
Harold Adam 420
Harold Ross 420
Mark Wayne 421
Scott Roland 421
Todd Nelson 421
SMART
Nancy E. 156
SMETHERS
Kirk 293

SMIDDY
Charles 330
Daxon 330
Jenifer 330
SMILEY
Jimmie Dale 194
Justin Dale 194
SMITH
_____ 254, 275
Ada Washington 47
Alice M. 76, 77
Annie E. 76, 77
Bert W. 76, 77
Blanch 132
Carlos Gene 267
Cornelia Lee 8
Dale 31
Darlene 31
David 134
Debra 148
Elijah F. 9, 11
Etta Mae 260
Fanny 76, 77
Floretta 28
Floyd McDaniel 202
Floyd Thomas "Jack" 76
Gaylord Norval 267
Howard Dewayne 205
Huston J. 363
James Edward 424
Jessica 134
John Ed 76
Jonah Alexander 367
Lottie Blanch 28
Mark 31
Martha Ann 371, 396
Mary 354
Mary A. 9
Mary Bell 76, 77
Mary Elain 382
Mary Elizabeth 25
Mike 31
Myrtelle 76, 77
Nancy Gillentine 5
Neal 205
Norval 267
Philip D. 76
Phillip Wesley 76, 77
Rebecca Lynn 383
Richard Earl 349
Robert 202
Robert Charles 349
Roma Gisele 205
Romea Howard 205
Rosie Bell 28, 30
Roxanne Marie 349
Sarah 317
Sarah F. 11, 24
Scott 205
Scott Lee 367
Sherry 134
Tammy 134
Thomas Haral 28
Thomas Slaton 76, 77
Vinie Leola 28, 30
W. E. 433
Walter Taylor 267
William Adam 28, 31
William Brank 76
William Edward 76
William Henry 28
Wilson A. 364
SMOTHERS
Rachael Jane 221
Sarah Catherine 240
SNEAD
Mary Evelyn 212
SNEED
John 63
SNELL
_____ 276
SNODGRASS
O. C. 298
Susan 182
SNOW
Charles 291
Dorthy 291
Joe 291

Oscar 291
SNYDER
Thelma 142
SOMMERFIELD
Leann Lynn 357
SOMMERS
John Earl 83
Michael 137
SORRILES
Eula May 17
Thestle 17
SOWERS
Dora 302
Jim 302
SPANGLER
Soloman 4
SPARKS
Anthony E. 207
D. E. 207
Debra 207
Ester 207
Harvey Lee 176
Helen 176
Mike 207
Susan A. 251
SPENCE
Jean 91
SPENCER
Senith Lee 123
SPERLING
Claude Elvis 134, 165
J. W. 135, 165
SPESS
David 293
Frank 293
Gary 293
Linda 293
Mark 293
Steven 293
SPRINGER
_____ 409
SPURGEON
Clair 307
Clinton Charles 307
SPURLIN
William 164
STAHL
Geraldine 202
STALL
Orville Jay 269
Shirley Maxine 270
STAMPER
Mary 446
STANDLEE
Vina Adilene 69
STANFFIELD
Mary Eliza 455
STANHOPE
_____ 48
STANLEY
Florence 376
STANPHILL
James Crittenton 44
STAPLES
Joyce 12
STARMER
Nancy Elizabeth 348
STATTON
Alonzo C. 118
Alton Carl 119
Alton Carl, Jr. 119
Calb Head 118, 119
Cecil F. 107
Joe Douglas 119
Maxie 119, 120
Michele Denise 119
Robert Eugene 119
William Harvy 119
STEARNS
Walter E. 67
STEELE
Cal 165
Opal 165
STEINHAUSER
Domonic 407
STEINMETZ
Rose Elaine 277
STENSON

Alice Victora 408, 410
John William 408
STEPHENS
Diana Lucille 415
Hazel Irene 67
Lizzie 438
Miley 150
Samuel Jones, Jr. 415
STEPHENSON
Francis Joel "Frank" 131
STERN
Reina F. 200
STEVEN
Mary 296
STEVENSON
Hermene 410
Pam 376
STEWART
Danny Joel 264
Janie 435
Joel Brent 264
John 435
Patrica 198
William 337
STIGALL
Stanley 229
STINSON
Bishop Henry 387
Cora Ada 216
Ella Floyd 171
Helen Louise 213
Henry Brown 217
Inez Eller 360, 386
Jolene 360
Lemiel Ervin 360
Mamie Nell 387
Paulette 226
Richard Bentley 386
Uhlan Clyde 213
Vester Ford 226
Wade Shanklin 217
William Thomas . . . 171, 216, 217
STOCKMON
Rebecca Jane 333
STOGNER
A. L. 145, 196
Faith Telly 135
Howard 145, 196
Randy 196
STOGSDILL
_____ 274
STOKES
Agnes 241, 242
Armstrong 239
Baker Ellis 239, 242
Balie Alvey 232
Bill 404
Brenda Joy 405
Calvin Cecil 404
Charles Alva 232
Charles Heith 405
Charles Nelson 403, 404
Charles William 404, 405
Christine 404, 406
Clara Mae 242
Connie Y. 405
Dallas 232
Danny 232
David Wayne 405
Deonia Gale 405
Donna Lynn 405
Dorris 232, 233
Doyle 232, 233
Edith 242
Edward Earl 404, 405
Effie Bell 170, 240, 241
Elizabeth 241, 242
Ellen 215
Emsley Amos 231
Ethel 404
Ethel Ann 404, 405
Eugene 224
Everett T. 229
Ewing 244
Garner 115
Geneva 404, 406
George 245
George Bailey 200

Hazel Bell 244
Hazel Lucille 240, 241
infant 232, 233
James Edward 240, 241
James Lincoln 452
Jeanette 404, 406
John Sherman 239, 240
Josephine 404, 406
Karen Rene 405
Kenneth O. 229
Larry 232, 233
Lillian Elizabeth 404, 406
Louise 404, 405
Mable 407
Margie 240, 241
Marjorie L. 232, 233
Mary 404
Mary Agnes 452
Mary Elizabeth 245
Mary Francis 404, 406
Matthew G. 239, 242
Matthew L. 239
Matthew Talmage 240, 242
Mattye Lula 231
Michael Lee 319
Mike 404
Narcissy 247
Nello 404, 406
Nora C. 239, 242
Ocie Bell 404, 406
Ora B. 231
Ora Bell 233
Otis Howard 240
Patric 229
Pauline 404, 405
Raymond Trabue 403
Ricky Lee 405
Rosa 404, 406
Ruth 404, 406
Samuel Franklin 240, 242
Sarah 450
Sebree Lee 229
Sherman Clyde 240, 242
Sherman Clyde, JR 242
Shirley 404, 406
Susan 239
Susan Ann 123
Terry 229
Thelma 404, 406
Thelma A. 232, 233
Thomas M. 232, 244
Timmy 232, 233
Virginia Louise 200
Wayne 232, 233
William Ford 403, 404
William H. 403

STONE
Francis Paulette 144
Terothy 167

STONEMAN
J. William 300, 305
James W. 300

STRADER
Dealey 166
Linda Darlene 112
Wallace 20
Wanda 135
Willodean 225
Z. W. 166

STRAIT
Jessie May 395

STRATTON
Callie 373
Ella Nora 371, 396, 399
Frank Marvin "Bishup" 429
Fred 201
Gabrial Bailey 373
Jody Lee 29
John 371, 396
Jonathan Leslie 29
Maggie 109
Margaret Evie 372
Mattie Lou 429
Peggy Sue 201

STREENZ
Jane 93

STREET
_____ 384

Patrick 8
STRINGER
Adaline 252
Catherine 253
Washington 253
STROBECK
Ralph 268
STROVEN
Norene 83
STRUM
_____ 277
STUART
Burrell Spears 96
Edgar Nolan 362
Leola May 390
Lillie M. 96
Mary Elaine 362
STUBBLEFIELD
Ester Elizabeth 384
SUDDATH
Anna 429
Nora B. 21
SUGGS
Laura 327
SUKSDORF
Elsa 409
SULLIVAN
Daniel 104
James Arthur 221, 441
Jim 221, 222
Joyce Lee 315
Lou Allie 391
Mamie Irene 221, 222
Mary Alice 154, 176
Mary E. 221, 222
Mary Estelene 222, 441
Oscar Monroe 221
Sarah E. 104
Timmie 221, 222
SUMMERLIN
Colby Alexander 341
Kristen Ashley 341
Ronald R. 341
SUMMERS
Patsey Ann 405
SUMNER
Carl 378
Eva Nell 153
Herbert 152
Herbert Ray 153
Mary Geneva 378
Ruby Jean 153
SUTHERN
William 252
SUTTLE
Henry Carter 74
SUTTON
Normi Ethel 263
Samuel 459
SWALLOWS
James 381
Wilber 381
SWAN
Roy 331
Roy Kyle 331
SWANK
Alice Lucille 268
C. James 268
Marie Katherine 268
Merle Edward 458
Nellie Julia 268
Robert K. 268
Sarah Francis 318, 329
Warren 268
SWEAT
Ora 428
SWEENEY
Alice Bird 173
Anne Marie 297
Carly Junior 225
Cynthia Ann 170
Sandra Renee 225
Silva Jane 159
SWEENY
Belva Louise 110
William 110
SWIHART
Ruth 213

SWINNEY
Delaney 296
Nancy Ann 296
SWOR
Eddie 63
SYLVESTER
Allen Dale 351
Eldon Gene 351
Elgene Duane 351
Noel Duane 351
Norene Kaye 351
TABB
Adrian Shemwell 366, 368
Arnold 368
Cindy 368
Elsie 232
Herbert 365
Iva Modelle 366, 368
John W. 365
Mark 368
Roland Crittenden 366, 368
Sandra 207
Stephen 368
Velma Lanora 366
Violet Elizabeth 366, 367
William Caldwell 366, 367
TABOR
Sarah 39
TAIT
Thomas Alan 200
TALMADGE
Dorothy 143
TALMAN
Cora 391
TANDY
Clara Mae 192
Davis Herr 192
TATE
Henry 294
Ivan 294
Karen 294
Nannie 183
Nathan Elijah 305
Ray 294
S. C. 294
Tommie 294
TATUM
Alfred 235
Amanda 424
Annie Louise 153
Arnett Taylor 235
Bobby Joe 153, 155
Carlos Dale 154
Catherine 114
Daniel 190, 424
Debbie Ann 155
Delmus 113
Hazel Juanita 153, 176
Henry Earl 153, 154
Henry Hazel 153
Horace 113
Jimmy Dale 113, 114
Joseph Lee 153
Kathy Ann 113
Kaven Earl 154
Linda Faye 153, 155
Martha Francis 190, 315
Melvin Monroe 113, 114
Patrica June 153, 155
Timmy Joe 113, 114
Troy Martin 154
Violet 226
Walter Ray 153
TAYLOR
Ann 184, 185
Betty 376
Boyce 267
Carl 185
Carol 184
Danielle Rene 270
Gary 140
George 184
Jessie Lewis 119, 392
Mary Kathren 140
Michael 185
Myrtle 257
Neil 270
TENANT

Henry 281
TENNANT
John 293
Laura 293
Mary 293, 294
Myrtle 293, 294
THARP
Marinda A. 46
Milton 65
THAXTON
Joel Albert 258
Thomas 258
Velma W. 258
Violet 258
THOMAS
_____ 188, 215
Alice Friend 26
Ruby 380
THOMASON
Lorie 380
Walter 380
THOMPSON
_____ 57
Anna E. 295, 296
Benjamin Franklin 57
Brandi Renae 324
Charles Lewis 295, 296
Charles Robert 295
Charlie S. 57
Chetopa Alma 295, 296
Cindy Kay 420
Cora Della 230
Dorothy 427
Georgiana 112
Harrison S. 295, 296
John B. 57
Joseph Walter 295, 296
Kathyrn 57
Margaret B. 57
Martha Ellen 295, 296
Mary 57
Mary Western 295, 296
Matilda Emily 295, 296
Minnie May 57
Reese 324
Robert Allen 420
Ronald Duane 324
Samuel W. 295, 296
William H. 57
THORNE
James Robert 58
THORNHILL
Boone Talley 449
TIDSWORTH
Pink 45
TIERNY
William Lee, III 405
William Lee, IV 405
TINCH
Charles Ray 374
Drury Andrew 374
Vicky Ann 374
TIPTON
Dovie 129
Monroe 46
Nancy 45
TOBUREN
Estelle Lorraine 342
TODD
Nettie Jane 304
TOLAR
Ann 78, 81
TOMLINSON
Forrest 408
TONE
Barbara 90
Barton M. 90
TOVANT
John 294
TOWELL
Carol Ann 334, 335
Cheryl Sue 334
Robert F. 334
Robert Ray 334, 335
Sydney Ruth 335
TOWNSEN
Roxie 179
TOWNSEND

Linda 241
TRAHAM
Don 448
Meredith 448
TRANTHAM
Elizabeth 49
Martin E. 65
TRAVIS
Floyd 156
Rachel 129
TRENT
_____ 401
TRIPIER
Raymonde Charlotte 418
TRUSKETT
AL 303
Jim 303
Jimmie 303
Pearl 303
TUCKER
Cholsie Mist 380
Christopher Michael 380
David 380
Fleecy V. 112
James M. "Dink" 172
TUDOR
Viola Belle 44
TURNER
Cecil 46
Dana Michele 208
Minnie 220, 434
TURPIN
Dewain Edward 22
TURRELL
Kathy Lynn 357
Nadene Faye 358
TYNER
Laura Ann 276
TYSON
Mary 82
UNDERWOOD
Adrian Hoyt 21
Reba 180
UNKOWN
_____ 104, 254, 409
UTLEY
Clyde 452
Mary Erma 451
VAIVE
Laura Lee 180, 181
Ronald 180, 181
Ronald P. 180
VANDERHORN
Steve 94
VANDEVENTER
Eric Lee 335
Mark 335
VANWILKLE
Francis Marion 280
VANWINKLE
_____ 280
Alice 280
Jewel 280
Louisa 280
Samantha 280
William 280
VAUGHN
Martha E. 398
Penny 383
Stephen 459
William J. 457
VAUGHT
George Robert 13
Kaye Eileen 14
Larry Brent 14
Lewis David 13
Vicki Marlene 14
Willard Othel 13
VEACH
Amos 455
Eleanor 462
James 455
VELTER
Vada Lorraine 337
VENABLE
Diane 390
VESTAL
James 256

Lawrence 256
VINCENT
Martine 129
VINSON
_____ 279
Hazel 266
Landon D. 340
Monty D. 340
Shane M. 340
VISEW
Henrietta 210
WADDELL
Ashley 136
Donald 136
Jessica 136
WADE
E. H. 245
Susan 148
WAGONER
Bowden W. 362
Delia 399
Hubert Brooks 418
Hugh 362
James Dawson 418
WAITE
Enious E. 422
Fanny 296
WAKE
Barbara 257
WAKEFIELD
James W. 412
WALKER
_____ 213, 453
Carlos Leonard 48
Cora Eveline 157
Floyd V. 165
Jimmy 46
Marshall A 4
Nancy 455
Samatha Jane 55
Sarah Catherine 97
WALL
Rachel 95
WALLACE
George H. 433
Latayne 421
Mary E. 433
WALTON
Louwicia Pettigo 20
WARD
Christopher Kent 168
Damon Matthew 168
George T. 436
Harold Femeth 168
James C. 44
WARE
Ellen 114
WARKENTINE
Amy Lynn 335
Lauran Michkele 335
Roger 335
WARNER
Karen 206
Robert 206
WARREN
Ada 78
Alice Maurine 82, 83
Alton LaMont 82, 83
Anna Mae 82
Donald La Mont 83
Glenda Myrl 83
Herbert 78
J. O. 77
James, Jr. 162
Jerald Lynn 83
Kenneth Ray 83
Lona 397
Mayme Rhea 82
Opal Evelyn 82, 83
Oscar 82
Roger Glenn 84, 85
Ruth Ann 84
Virginia Oma 82
William 78
William Grayson 82
William Grayson, Jr. 82, 85
Wilson Dale 84
Woodrow Wilson 82, 84

WATERS
_____ 349
Charles Edward 199
Elender 460
WATKINS
April Dawn 427
Billy G. 427
Bobbie 28
Delbert 28
Emma 239
Zearl 229
WATSON
Amanda Christen 341
Minnie 218
WEATHERFORD
Bryon Keith 232
WEAVER
Permelia 353
WEBB
Betty 164
Elizabeth 296
Penelope Jo 387
WEBER
Lois Irene 67
WEBSTER
Eva 181
Mary 5
Shirley 159
WEEK
_____ 36
WEEKS
Randy Edward 195
Sara Lynn 195
WEIR
Nancy V. 9, 11
WEISS
Alden 94, 95
Allen 94, 95
Audrey 94, 95
Robert D. 94
WELBORN
Annie Lou 113
Eunice 199
Luther Freeman 422
Margaret H. 422
Ollie B. 432
William R. 432
WELCH
James 104, 345
Lula Bell 237
Sarah C. 104
WELLS
Alonzo Lee 105
Alvin Royce 418
Ben D. 125
Clyde 105, 106
Delia 83
Elmer 105, 106
Gary 105, 106
Glennie 105, 107
Hickman Ray 105, 107
infant 106
James R. 107
Jennifer 106
Jerry Lee 105
Lela 105, 106
Liburn A. "Buck" 105, 106
Lisa 106
Lucian F. 105, 106
Nell 149
Patrick W. 105
Rita 105, 106
Ross Lee 105
S. J. 173
Sarah 79
Savannah Elizabeth 418
Susan Carol 105, 107
Suzette Carol 382
Terris 381
Thomas 385
Troy Mark 385
Vera 105, 106
Verner 105, 106
WENHAM
Kenneth Eugene 80
Laura LaVell 80
Lauren Louis 80
Louis Eugene 80

Marilyn Alice 80
William Henry 80
WENLIN
_____ 273
WEST
Della 298
Easter Minnie 147
Edward 3
John Thomas 147
Robert J. 3
WESTMORELAND
Faye 267
WESTRAY
Benjamin S. 310
Mary Belle 310
WHATLEY
J. L. 43
WHEELAN
Christopher Michael 195
Patrick 195
WHEELER
Charles R. 268
Dora 268, 269
Edward 109
Emily 268, 269
Frank Andrew 268, 269
Inez 113
James Mounlair 268, 269
Joseph J. 268, 269
Lena 268, 269
Lucelle 268, 269
Roy Edward 109
William 268, 269
WHITAKER
Don 89
James Raymond 89
Mollie 397
Walter 157
WHITE
_____ 247
AL 256
Amber Michelle 390
Amie Marie 390
Barbara Joanne 409
Charles Mark 72
Charles W. 72
Clarence Edward 389
Claudis Cleaveland 389, 392
Derek Blane 247
Donald Edward 409
Edith Pauline 392
Edna Mae 196
Elizabeth 332
Floyd John 72
Hardy M. 269
Ilene Leola 269
Jamie Alan Edward 390
Jessie Thomas 119
John R. 72
John William 365
Joyce 196
Judith Marian 389, 390
Karen Joy 389, 390
Kimberly Faye 389, 390
Larry Edward 389
Lee 306
Lloyd Earl 392
Maxine Bertha 269, 270
Nellie 72
Noel 409
Oliver Blain 247
Oliver Blane "O.B.", Jr. 247
Roy Ralph 409
Sandra Joyce 72
Steve 247
Thomas Harkwell "Hark" . . 119, 392
Tina Marie 142
Tracy Alan Edward 389, 390
Veshell 200
Viola Bell 365
WHITEHEAD
Ava Lorraine 194
Danny 194
WHITEHOUSE
Charles 181
Jo Ann 84
WHITESCARVER
Elsie 137

WHITESIDE
Cleo Eva 199
WHITKER
Herman 156
WHITNEY
Norma Fay 185
Robert 185
Shirley Sue 185
Virgil 151
WHITSON
Armilda 14
Ben 137
Carlisle 361
Daniel Corbit 14
Dawn Elizabeth 137, 138
Eugene 14
John 14
Josie Ann 106
Marjorie 361
Mayne Victoria 131
Murrey Odell 14
Tressa Lean 137
William Lycurgus 131
WICKER
Howard 259
WIGGINS
Bradley 337
Bryon Michael 338
Christopher David 338, 339
Donald Ira 335, 337
Dorothy F. 335
Glendene 335, 337
Harley Ray 335, 336
Ira N. 335
Jana Lynn 339
Jason Ray 336
Jeffery Lynn 337
Jennifer Leah 336
Jonathan Allen 336
Kenneth Joe 335, 338
Kimela Jean 336
Laura 338, 339
Linda Marie 337
Mark Andrew 339
Martin Joe 338, 339
Michael Dale 337
Ramona Jean 335, 339
Robert Dean 335, 339
Stanley Ray 336
Steven Robert 339
Todd Dale 337
WILBORN
Maxine Eva Nell 120
WILCOCK
John E. 275
WILCUTT
Christopher 390
Larry Steven 390
Rebecca Ellen 390
William Claude 390
WILEY
John W. 32
WILGUS
Alice C. 433
Amanda 7
George A. 425, 429, 433
John Asa . . . 7, 421, 425, 429, 433
Mary Francis 421
Susan E. 433
WILHOITE
Charles Edward 334
WILKERSON
Eula 384
Ida 298
WILKINS
Arthur 187
Beatrice 441
Bernice Bryan 211
Billy Ray 390
Bridget Michelle 390
Cecil E. 211
Cecil E. H. 211
Charles 187
Daisy 69
David 211
Elisha 187
Freddie Neal 211
Grace 441

Jennifer Rose 390
John E. 211
Lela Mae 211
Lou Emily 187
Lula May 172
Luther 441
Patie 211
Pernie M. 222, 440, 441
Ricky L. 390
Ruthell 224
Sam King 440
Sarah Catherine 245
Thomas T. 440
Virgie 441
William A. 187
William W. 187
Willis 145
Wilma 441
WILKINSON
Louis 233
WILKISON
Gregory Scott 91
Jeffery Lynn 91
Lawrence Otis 91
Roy Otis 91
WILLHITE
A. B. 377, 378
Amy Brooke 380
Arthur 365, 377
Belinda Carol 379, 380
Carolyn Sue 377, 381
Cole 380
Dave Eran 378, 380
David Vance 379, 380
Elywanda 377, 380
Heather Jean 378
James William 365
John Francis 377, 378, 427
Juanita Natasha 378
Lance Rico 379, 380
Lenard Arthur 377
Martha Jane 377, 381
Martina 380
Mary Evelyn 377, 381
Megan Rene'e 378
Nannie Roberta 107
Peggy Joyce 377, 380
Rita Darline 378
Ronald Lynn 378, 380, 427
Tyler 380
Vance Rico 378, 379
WILLIAM
Anna 251
Samuel Watson 385
WILLIAMS
_____ 360
Annie May 109, 110
Aulean Elizabeth 109
Baker Estell 385
Birtie Velvet 434
Charles Morgan 435
Dallas 162
Dave 219
Deliah 108
Dorean 109, 110
Earlean 109, 224
Elizabeth Anne 385
Ellis Gray 97
Ellis Gray, Jr. 97
Harlen Wayne 385
Harold 97
Irean 109, 110
James Albert 109, 224
James Franklin 109, 110
John Calvin 386
John Henry 124
John Lewis 162
John W. 97
Kurt Warner 367
Marcie Lee 386
Nancy 130
Neva Nell 97
Nora Elizabeth 105, 399
Patricia Ann 136
Roger Alan 385
Roscoe Alexander 386
Roy Douglas 385
Sarah A. 453

Sidney Jackson 434
Stephen Lynn 170
Steven Wayne 386
Sue B. 439
Thomas 110
Uriah 109
Verner 360
Vicki Denise 385
Virginia 385
Zearl A. 435
WILLIAMSON
Esther 329
Margaret Christine 345
W. C. 373
WILLIS
Alma Louise 200, 201
Bonnie Louise 448
Eva Lucille 200, 203
Evelyn Charline 201, 203
George W. 200
James Monroe 443
Joe W. 200
Leola Nold 200, 201
Mae Maxine 200, 202
Martha Francis 222
Martha Penelopa 126, 145
Mildred Marie 200, 201
Monroe Mathias 443, 448
Nancy 456
Priscilla 104, 221
Tiffany Nicole 139
Zellie 194
WILMOUTH
Robert M. 55
William Franklin 55
WILSHAM
Paul 331
Rob 331
WILSON
_____ 295
Abby 61
Adam 2, 3
Agness 2, 3
Alice 252
Barbara 4
Betty Florence 426
Catherine 2, 3, 6, 463
Charles 2
David 455
Della May 61
Dora 61
Earl 61
Ebenezer Presley 4
Elizabeth 2, 3, 6, 60, 61
Elizabeth Ellen 4
Elizabeth Jane 305, 306
Ella 210
Florintha Virginia 200
George M. 60
Gertrude 61
Gordon Richard 367
Harper Casey 398
Isaac 2, 3, 462
Isaac Anderson 4
James 2, 3, 60, 61, 463
James, Jr. 2
Jamima 3, 6
Jane 2, 3
Jean 2, 3
Jeffery K. 195
Jemima Catherine 4
Jordan Lee 195
Joseph 2, 462
Lizzie 237
Louise 236
Lovina Catherine 4
Lyda 61
Marie Denise 367
Mary 3
Mary Ann 4
Mattie Dell 178
Peter 455
Rebecca 3, 4
Richard Joseph 200
Robert 2, 448
Ruby 61
Sarah 2, 3, 6
Sarah Jane 4

Thomas 2, 3
Thomas Templeton 4
William 3, 4
William Asberry 398
William Henry 38
William Kendle 4
Woodrow 367
Zanie 60, 61
Zona 61
WIMPEY
Mary Jane 310
Obediah 310
WINDERS
John H. 160
Troy 205
Virginia A. 151, 160
William David 223
WINELAND
Thomas Dale 343
WINGFIELD
Brian Allen 169
Lary Allen 168
Loren Andrew 169
Todd Allen 169
WINN
Lovie Lee 168
WINNELL
Mary 151
WISDOM
Charles 39
WITHEE
Orville Allen 414
WITT
John 436
WOLF
_____ 299
Amanda Malvina 190
Barbara 201
Catherine Francis 443
Cordella Belle 164
Emily America 210
Lara Belle 442
Lucian Burns 201
Reboleon Mathew Currence 190, 211
WOOD
_____ 383
Annie 244
Carol L. 15, 16
Denise 192
Douglas 192
Ina Erdine 15
Jackie N. 383
James Herman 15
James Herman, Jr. 15
John 3
Martha June 15
Norma Jean 15
Presley H. 26
WOODALL
Johnny 164
WOODBURN
Elizabeth A. 176, 183
WOODRUFF
Orville Vernon 67
WOODRUM
Mary F. 442
WOODS
Audie 385
George 151
George W. "Jesse" 39
Maria 385
WOOFORD
Lena 265
WOOTEN
Jordon 43
WORD
Joyce Dean 193
WORRELL
Thomas 206
WORTHAM
Donald 113
WRAY
Dillard 211
Ora Bell 211
William P. 313
WREN
Barba 431, 432
Howard 432

Joseph Matthew 431
Lois E. 431
Lois Jean 431, 432
WRIGHT
_____ 120
Alice Belle 258, 259
Barry Joe 201
Bernice G. 266
Bertha Pearl 258, 268
Browder 216
Carl 244
Catherine 213, 266, 267
Christopher Jessee 266, 267
Claud Blackburn 201
Claudiaus F. 201
Clyde 443
David Lee 201
Debroah Ann 201
Donna 213
Durwood 216
Easter 266, 267
Erma Pearl 262
Florence E 387
Florence Ruth 258, 263
Gabriel Bailey 443
Gary James 263
Georga 213
Golda Ann 262
Hazel Kate 262
Helen Pauline 262, 263
Ivan 266, 267
James 266
James Ellis 59
James Harvy 258, 261
James Meriman 258
James W. 267
Jan Michael 340
Janice 205
Jesse William 258, 265
Joe Bailey 201
John Thomas 258, 259
John Thomas, Jr. 259
Julia Ann 258, 267
Larry Milton 263
Lucille 216, 447
Lucille Ellen 265
Lucy 266, 267
Matthew A. 215, 447
Milton Glee 262, 263
Murial 259
Pearl 266
Ray 259
Roy 259
Sallie Belle 120
Sally 267
Sarah Lynn 201
Sharon Jean 263
Terry Allen 263
Thelma 259
Thomas 258
Thomas Berlin 262, 263
Tommy Lynn 263
Warren David 201
William 213
William C. 448
Wilson Lavence 262
WYATT
Crewdston 21
Pamela Sue 193
William Henry 21
WYMAN
Dortha 363
WYNN
Sam 279
YANCY
Frank 253
YATES
Francis 410
YONTS
Joanna 188
YORK
Charles Walter 74
Daniel Omer 74
Daniel Powell 74
Della 73
Harriett 73
Harvey 73
Hattie 73

Janes Ausmer 74
Juretta Francis 74
Lola Martelia 74
Marion Amos 74
Mollie 73
Robert Oscar 74
Romeley Jackson 74
Stephen D. 73, 74
William L. 73
YOUNG
Fred Robert 128
Irma 23
James Christopher 449
Nannie 435
Ralph Ewing 193
Rickie 449
Teresa Marie 193
Thomas Ewen 193
Thomas Owen 193
YOUNGBLOOD
Arrena Olive 64
Dorcas Leola 64
Elbert 65
Elijah B. 62, 65
Elmeda Elizabeth 63, 64
Ernest D. 64
Hannah Isabel 62, 63
James Knox Polk 62, 63
James Luther 64
Jeremiah 62
John 41
Julia Caroline 62, 63
Leonard Wood 64
Louisa Frances 62, 64
Margaret Adeline 62, 63
Marietta Angeline 62, 64
Martha E. 62, 65
Mary Jane 62, 63
Mary Louisa 63, 64
Oran A. 65
Pleasant 62, 63
Sarah Ann 62, 63
Thomas Andrew 63, 64
Thomas Jefferson 62, 65
W. R. 40
William D. 62, 64
YOUNGS
Cynthiana S. 220
YOUNTS
Analiza 165
ZELLER
Aaron Paul 356
Alven Henry 355, 356
Ashley Darlene 358
Denise Marie 358
Duke Levi 356
James Douglas 356
James Ivan 355, 356
Jeannine Marie 356
John Frederick 355
John Wesley 356
Jonann Christean 355
Larry Ivan 356, 358
Marcia Lynn 356
Noveline Mae 356, 357
Sherry Awyn 356, 358
Sweet Violet 355
Violet Evelyn 356, 357
ZIEMBA
Georgia 368
ZOOK
Ed 329

0113715